

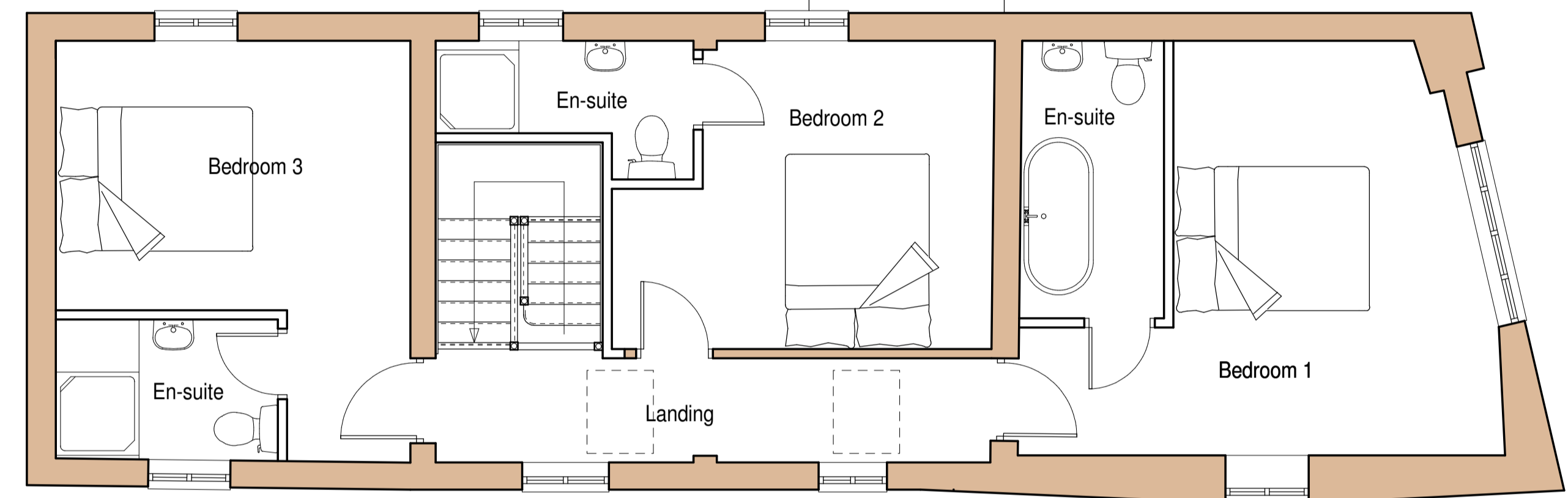

Ground Floor Plan



First Floor Plan

Revision:	-
-----------	---

Sean Caddick Architectural
 13 Belvidere Walk
 Shrewsbury
 SY2 5LT
[email: seancaddick@live.co.uk](mailto:seancaddick@live.co.uk)
 Tel: 07971 166529

Client:
 G Chesters

Project:
 Extension and Alterations of
 The Stables
 Weston Under Redcastle

Drawing title:
 Proposed Floor Plans

Scale: 1:50 @ A1	Date: August 2022
---------------------	----------------------

Drawing number: 22/2315/05	Revision: -
-------------------------------	----------------