

East

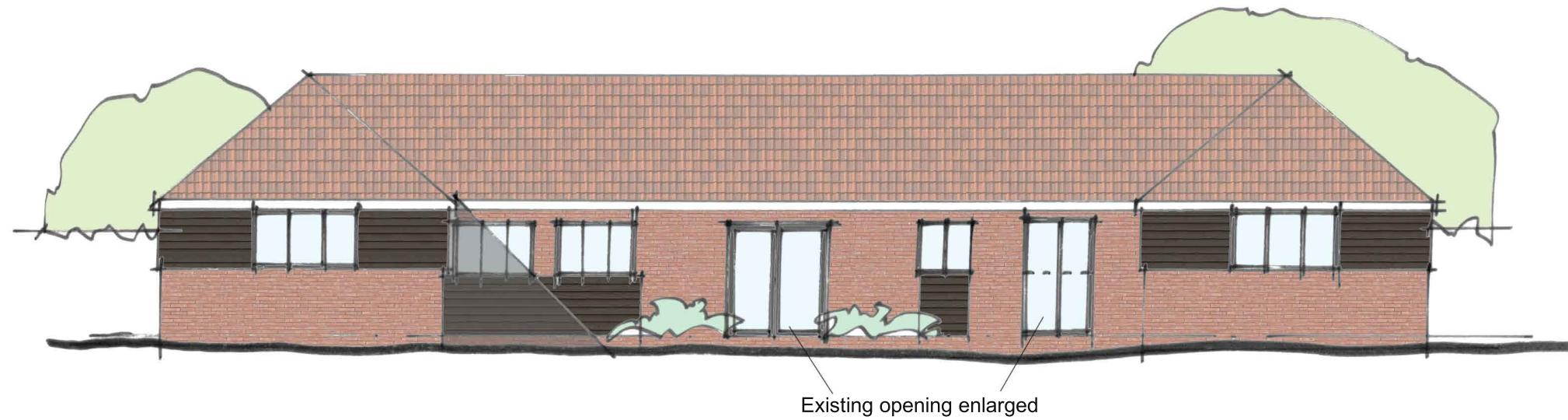

West

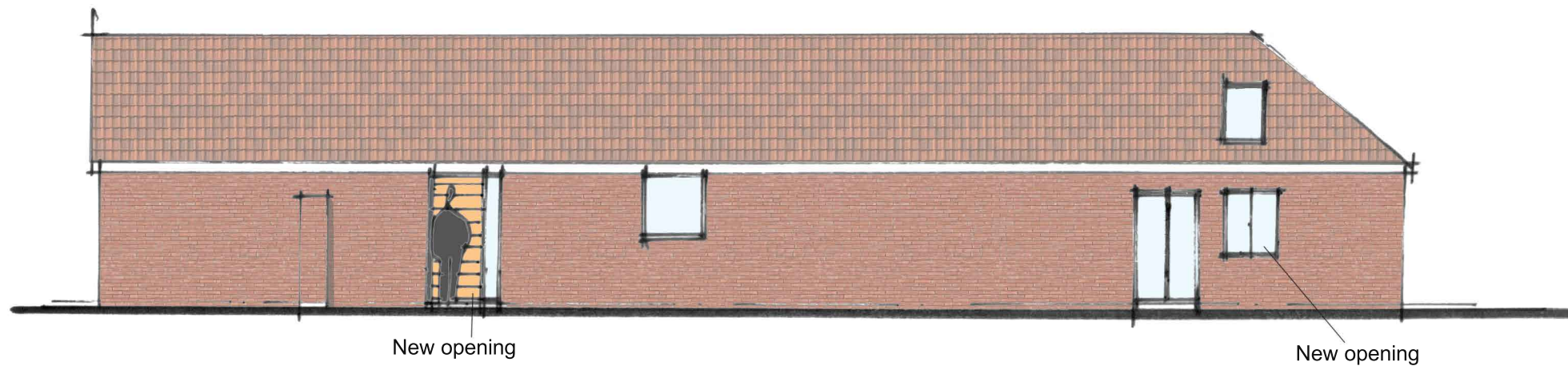

The Keys

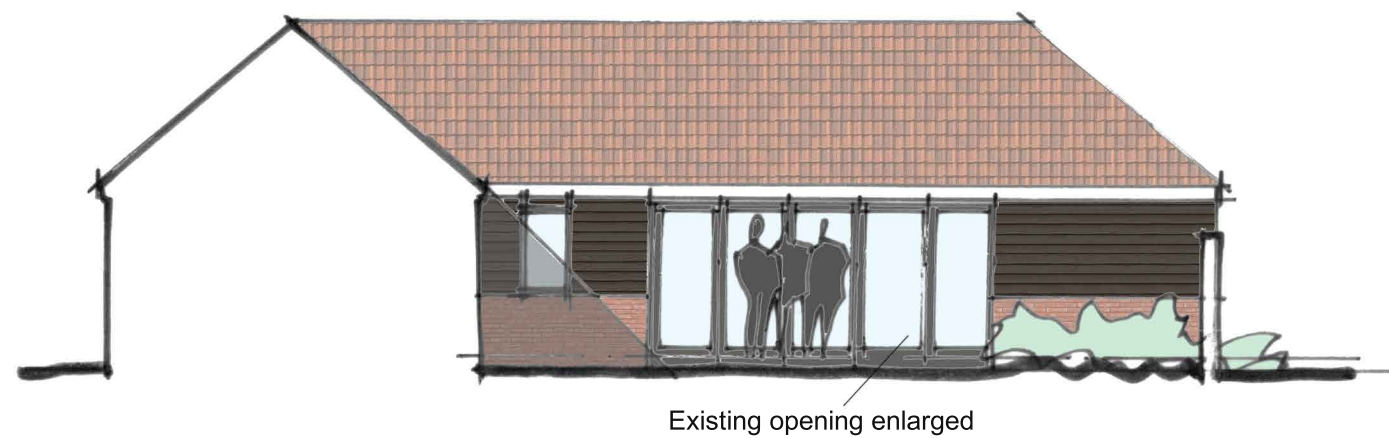

Notes:

1. Do not scale from drawings; use figured dimensions only. Any discrepancies should be raised with the Architect.
2. All design information, specifications, and drawings are subject to copyright and are the property of Jon Boon Architects Ltd, and must not be copied in whole or in part without their written permission.

Materials:

1. Existing facing brick walls made good and repointed as necessary.
2. Existing horizontal feather edged weatherboarding with dark stained finish.
3. Existing clay pantile roof
4. Entrance door set with oak horizontal boarding and glazed side panel.
5. Existing softwood windows retained with new matching windows in black finish.
6. Jeldwen Bedgebury folding sliding five door patio Anthracite grey finish.
7. Existing black PPC rainwater goods.

Revisions:

---



---



---



---

Jon Boon Architects Ltd

The Enterprise Centre  
University Drive  
Norwich NR4 7TJ

T: 01603 672710  
M: 07770 437700  
jonboon@me.com

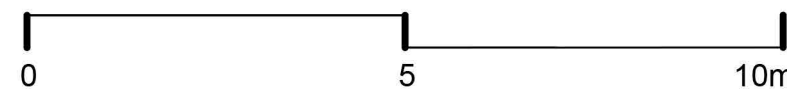

Strawberry Hall, Willisham, IP8 4SJ  
Client: Mr D Palmer

Cottage  
Proposed - Elevations  
21-227 SK17 | 29-11-21 | A3 | 1:100