

Proposed Replacement Garage
Layout Plan 1:100 @ A1

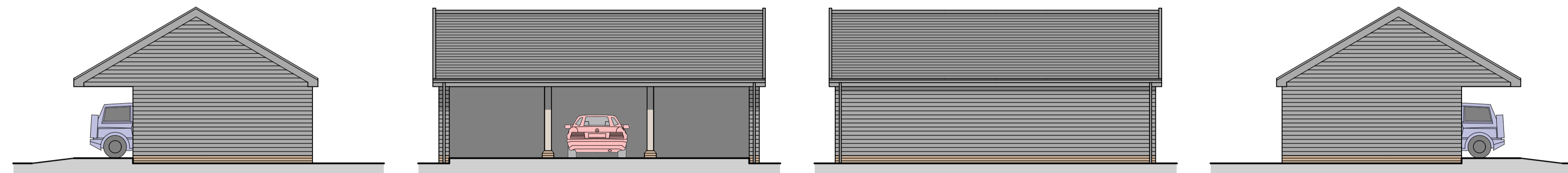

Proposed Replacement Garage Elevation Plan 1:100 @ A1

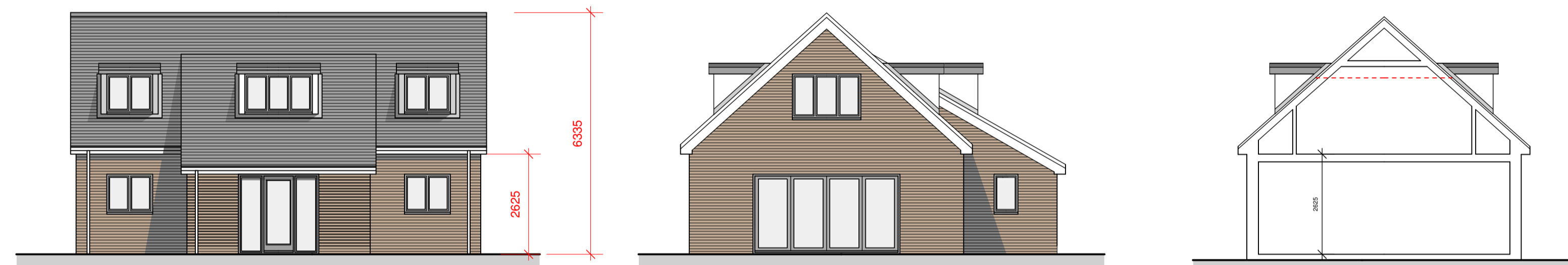

Proposed Approach Elevation 1:100 @ A1

Proposed Rear Elevation 1:100 @ A1

Section Through 1:100 @ A1

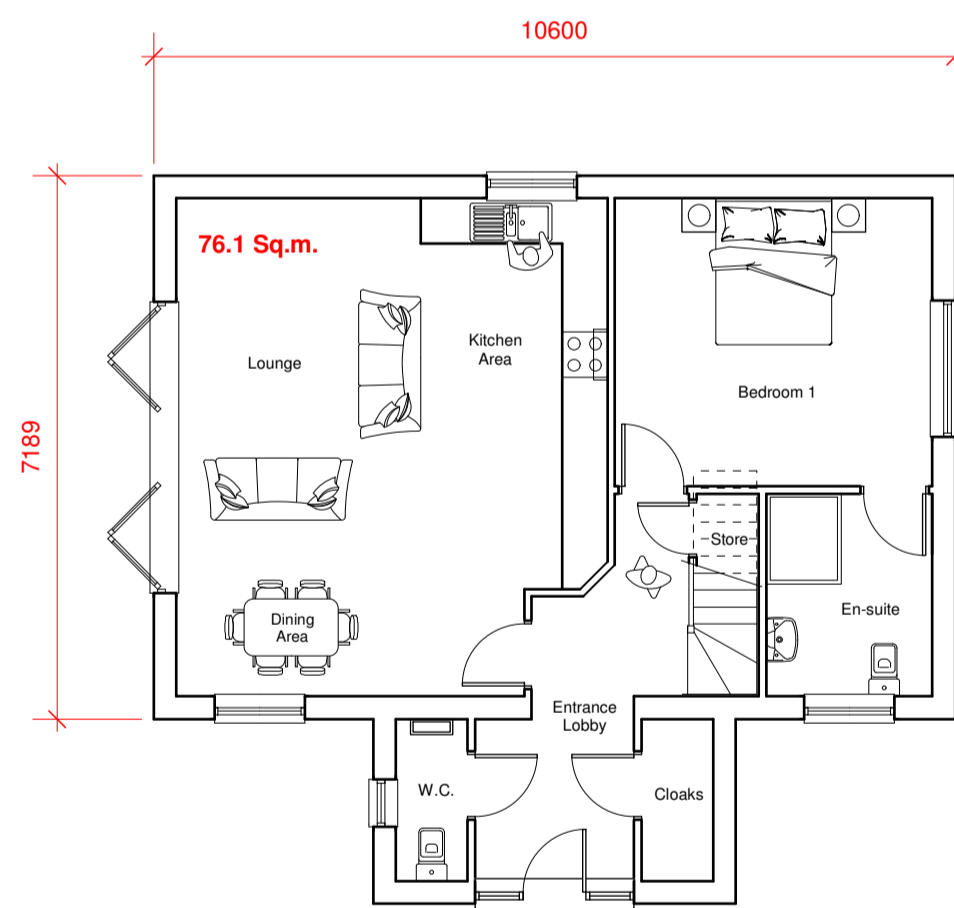

Ground Floor Plan 1:100 @ A1

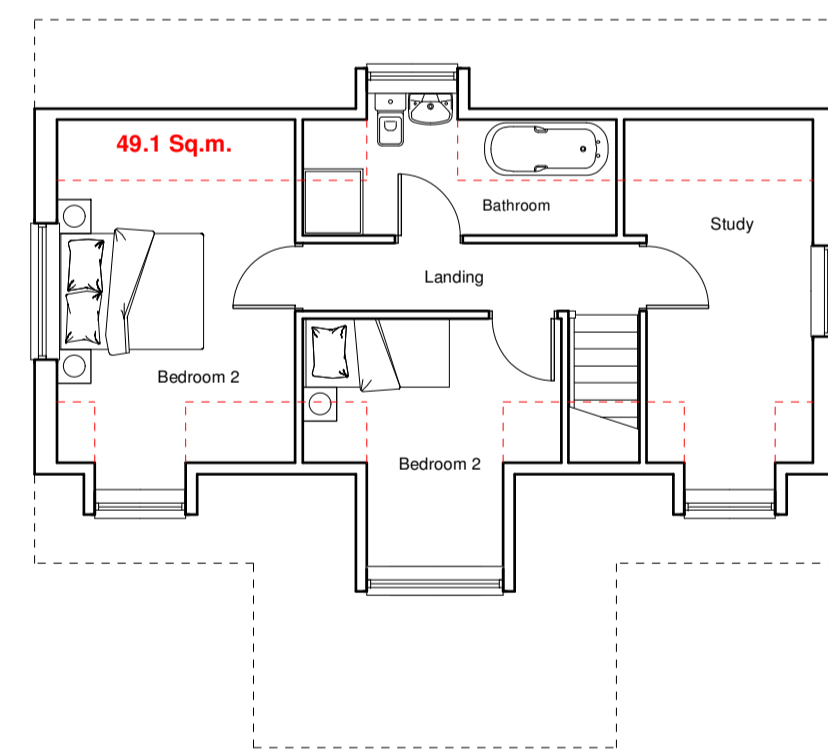

First Floor Plan 1:100 @ A1

PLOT 2

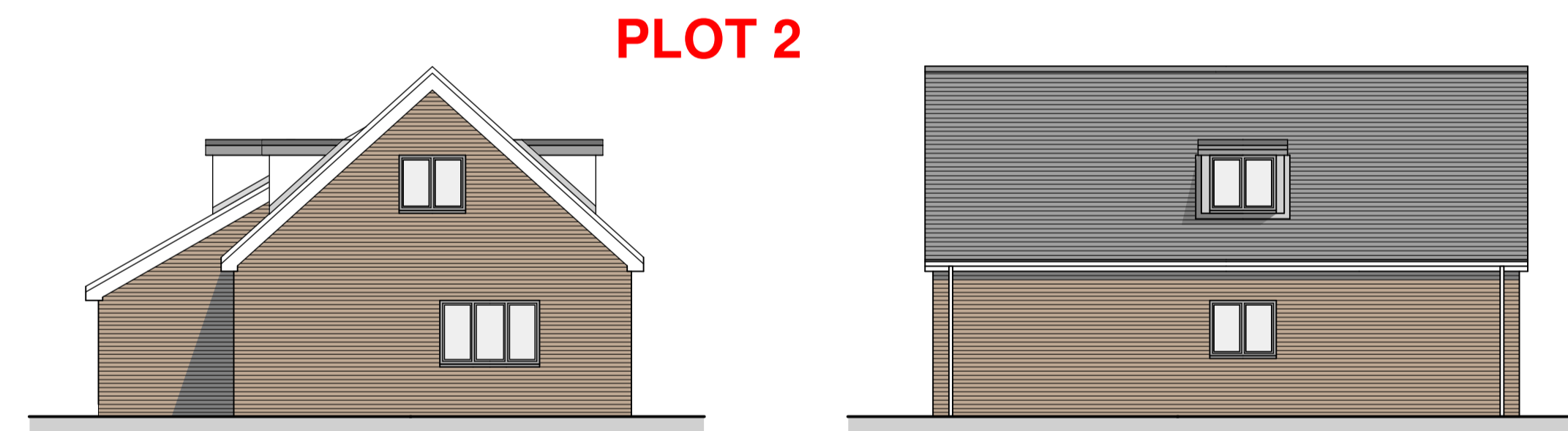

Proposed Front Elevation 1:100 @ A1

Proposed Side Elevation 1:100 @ A1

Materials For New Dwelling
 Windows - UPVC Coloured Grey
 Doors - UPVC Coloured Grey
 Fascia and Soffits - UPVC Coloured White
 Gutters and Downpipes - UPVC Coloured White
 Brickwork - TBS Aldwick Bland (red), 65mm
 machine made stock laid in Stretcher Bond
 Tiles - Clay Plain Tile - Colour to match existing bungalow



Revision H 17.10.22 Planning alterations (dormer windows and brickwork elevations)
 Revision G 27.07.22 Planning alterations
 Revision F 06.07.22 Planning alterations
 Revision E 26.04.22 Section T3 Planning Submission
 Revision D 18.03.22 Final Planning Submission
 Revision C 10.03.22 Planning alterations
 Revision B 14.12.21 Planning alterations
 Revision A 15.09.21 Planning alterations

Anglia Design
 architects . surveyors

mail@angliadesign.co.uk www.angliadesign.co.uk

London Office: 30 Robin House, Newcourt Street, St. Johns Wood, London NW8 7AD
 tel: 020 7722 9558 fax: 0870 131 3804

Norwich Office: 11 Charing Cross, Norwich, Norfolk, NR2 4AX
 tel: 01603 696276 fax: 01603 784232

THE DELL, THE STREET, PAKENHAM, SUFFOLK, IP31 2JX.
PROPOSED NEW DWELLING (PLOT 2)

**Proposed Residential Development at
 The Dell, The Street, Pakenham,
 Bury St. Edmunds, Suffolk, IP31 2JX.**
For Mr. G. Lebbon
 Date: May 2021 Scale: 1:100 Dwg No. TL-4547-21-4H
Proposed New Dwelling (Plot 2)