

In addition to the hazard/risks normally associated with the types of work detailed on this drawing take note of the above. It is assumed that all works on this drawing will be carried out by a competent contractor working, where appropriate, to an appropriate method statement.

Construction Risks	Maintenance / Cleaning Risks	Demolition / Adaptation Risks
--------------------	------------------------------	-------------------------------

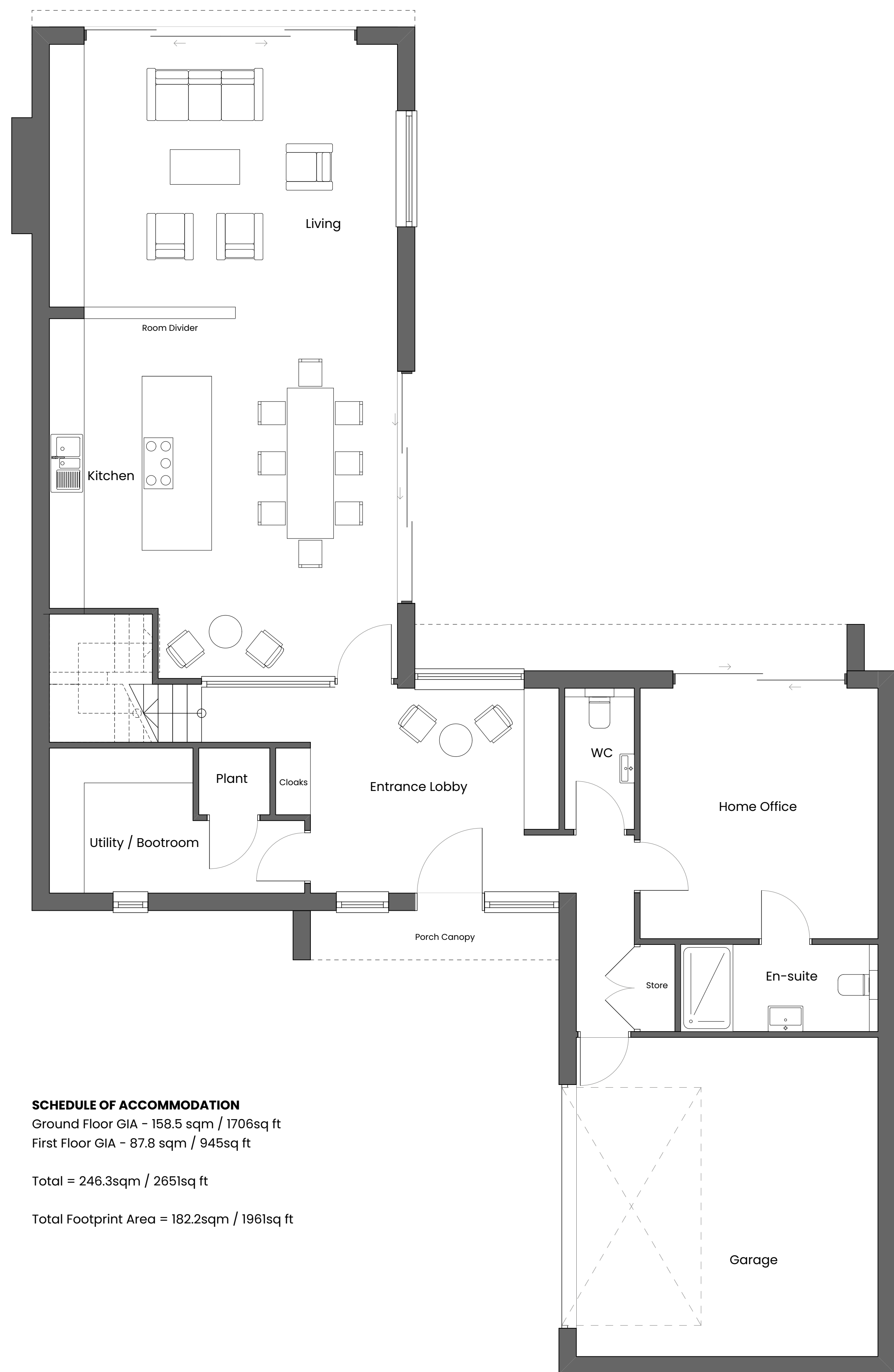

SCHEDULE OF ACCOMMODATION
 Ground Floor GIA - 158.5 sqm / 1706sq ft
 First Floor GIA - 87.8 sqm / 945sq ft

Total = 246.3sqm / 2651sq ft

Total Footprint Area = 182.2sqm / 1961sq ft



RIBA Chartered Practice **arb** Architects Registration Board

Rev	Description	Date	Initials
P1	Planning Issue	05.10.22	DJC

Jackson-Crane
 7 The Courtyard, 25 High Street, Nottingham, NG1 6ER
 019 537 0323
 hello@jackson-crane.com
 www.jackson-crane.com

Project Name
Hillcrest Workshops

Project Address
Hillcrest Workshop, Melton Road, Stanton-on-the-Wolds, Nottingham, NG12 5PJ

Client

Drawing Title
Proposed Floorplans

Project No. 22-031	Scale 1:50	Paper Size A1	Drawn By DJC	Checked By DJC
Status S0	Purpose of Issue Planning			

Project/Originator	Zone	Level	Type	Rate	Number	Revision
HIL - JCA - BI - GF - DR - A					02001	P1

This document is copyright © of Jackson-Crane Architects. It shall be read in conjunction with all other associated project information including models, specifications, schedules and related consultants' documents. Do not scale from documents. All dimensions to be checked on site. Immediately report any discrepancies, errors or omissions on this document to the Originator. If in doubt, ask.