

Rev:	Description:	Date:
A	Revised for DAC Initial Advice	May 2020
B	Revised Following Further Surveying	Nov 2021
C	East Elevation added	Sept 2022

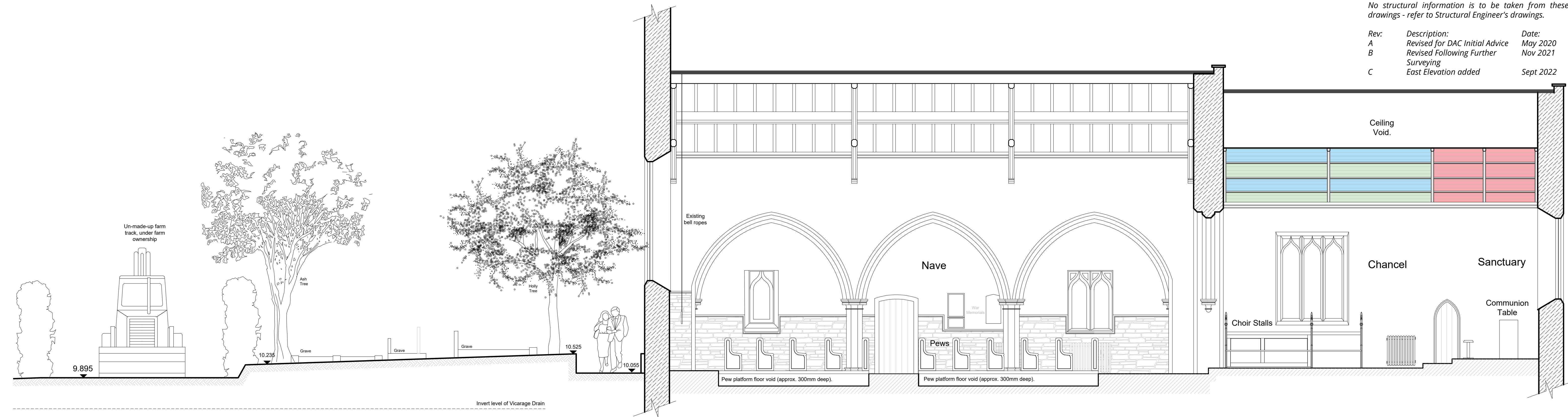

Section A-A as Existing
(Scale 1:50)

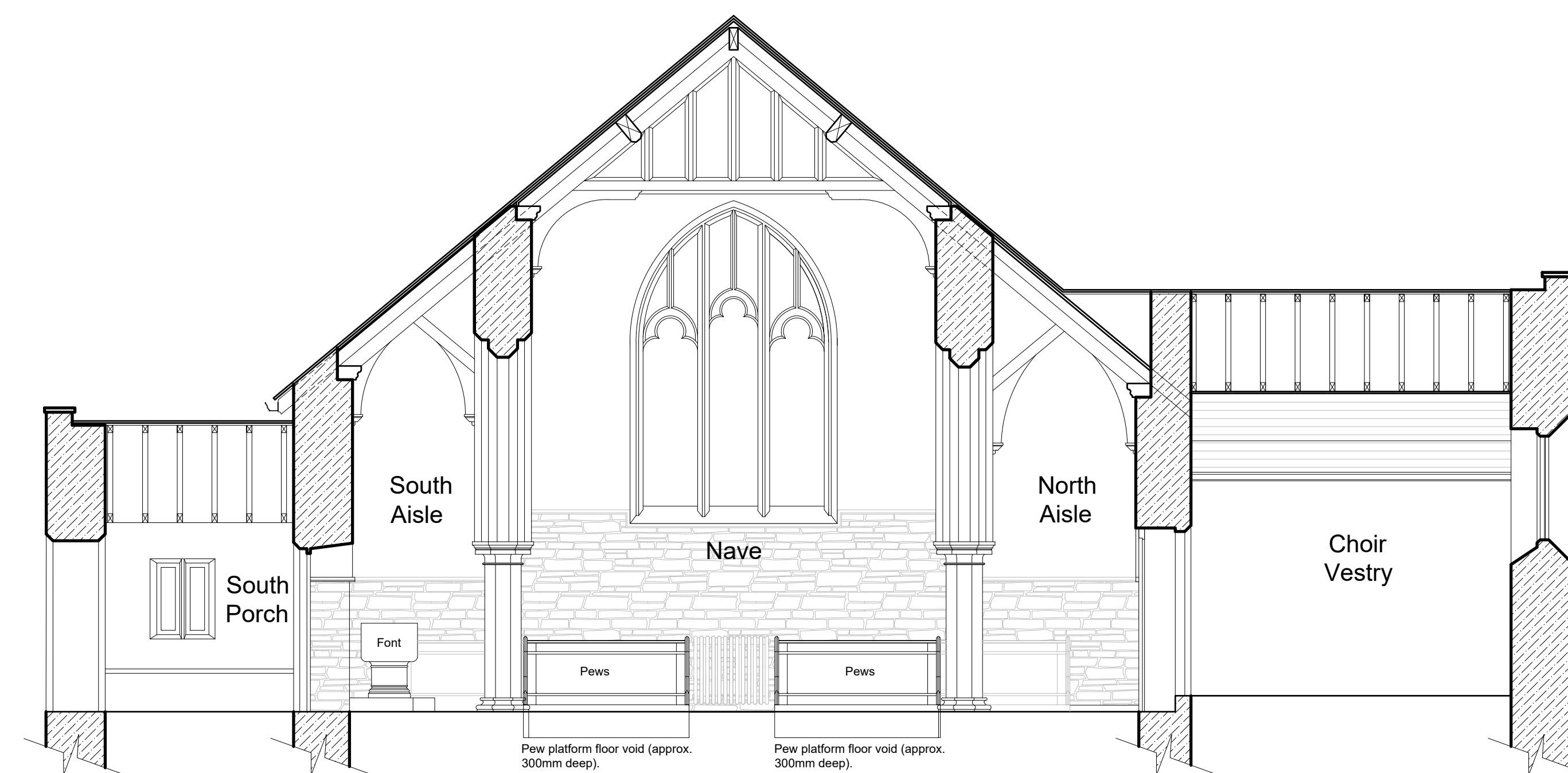

Section C-C as Existing
(Scale 1:50)

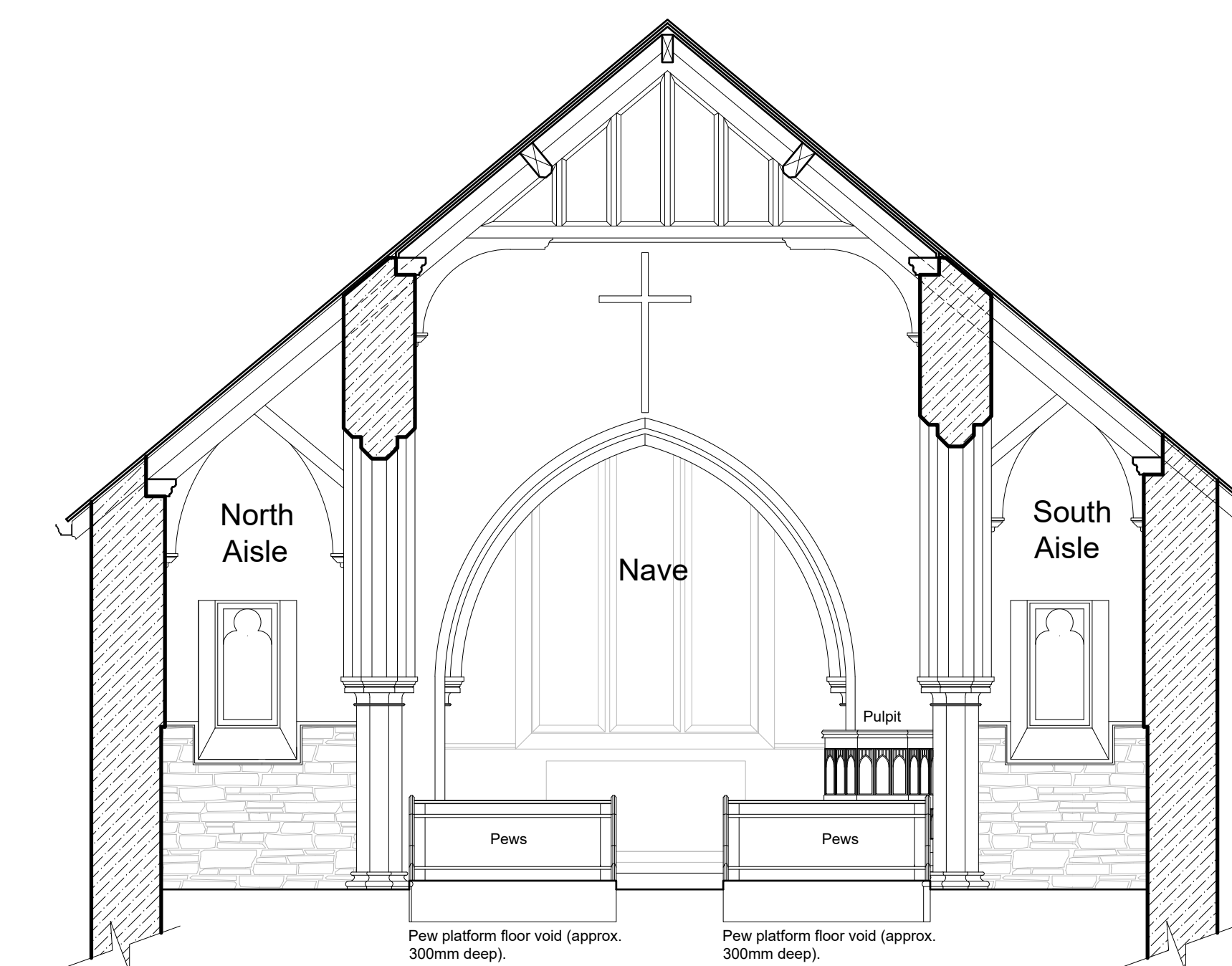

Section B-B as Existing
(Scale 1:50)

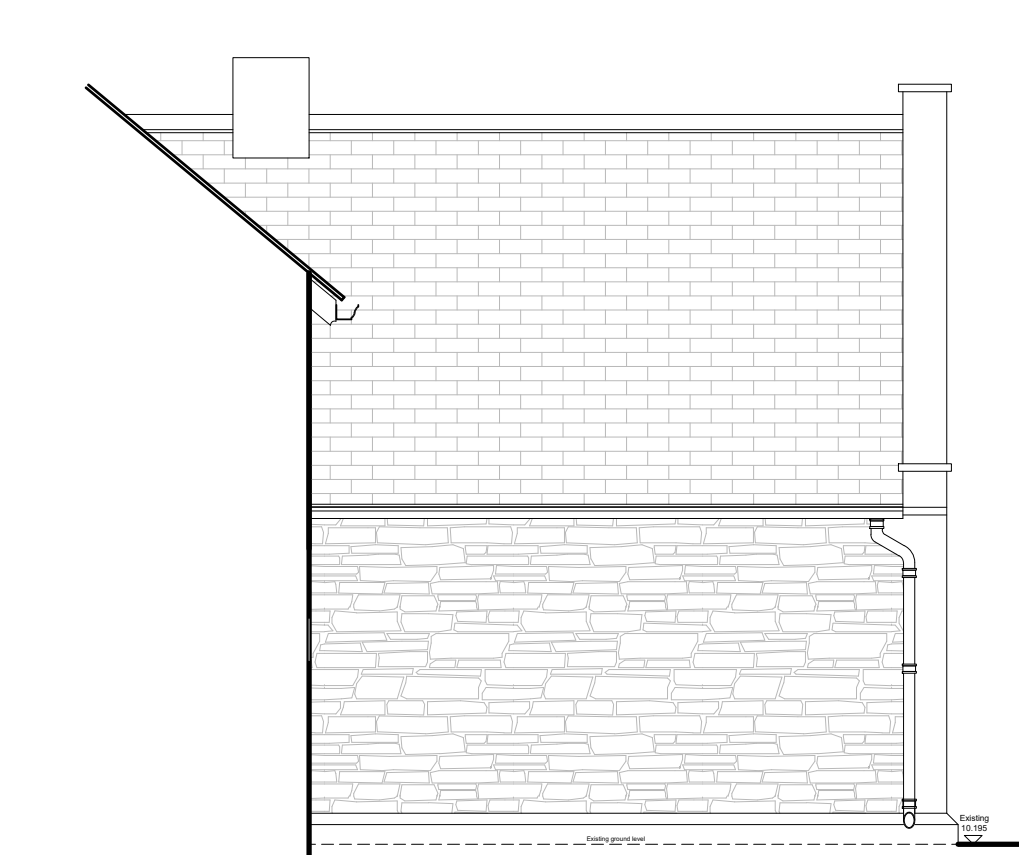

East Elevation of Vestry as Existing
(Scale 1:50)

TCA Tom Crooks Architecture Ltd.
7 Moorland Road, Hathersage,
Hope Valley, Derbyshire, S32 1BH
T: 01433 440 466 E: info@tomcrooksarchitecture.co.uk

Client:
PCC of St. Mary the Virgin Church, Hook

Job Title:
Proposed Church Development Project at
St. Mary's Church, Hook, Goole
Phase 1

Drawing Title:
Church Sections as Existing

Scale: 1:50 @ A1 Drawn By: TJC Date: May 2020

Job No:	Drawing No:	Revision No:
HGSM03	E/02	C