

- Fruit tree removed
- Balcony and rail
- Concrete interlocking roof, hip and ridge tiles to match existing
- Brick paved path
- Extension set back from front elevation of existing house

MARYLAND AVENUE

42

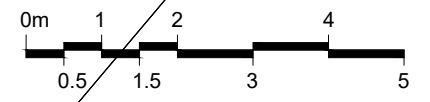
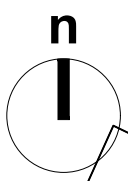

**Mr & Mrs Rogers**  
 42 Maryland Avenue  
 Swaffham Bulbeck  
 Cambs  
 CB25 0LT

drawing title:  
**Proposed Site Block Plan**  
 drawing no:  
**42MA - 12\_P1**

drawing scale:  
**1:200 @ A3**  
 unless otherwise indicated