

Legend:

- - Indicates Application Site Boundary; Refer to LDP Allocation: P58 HA10
- - Indicates Other Land in Applicants Ownership/Control. To be confirmed/agreed

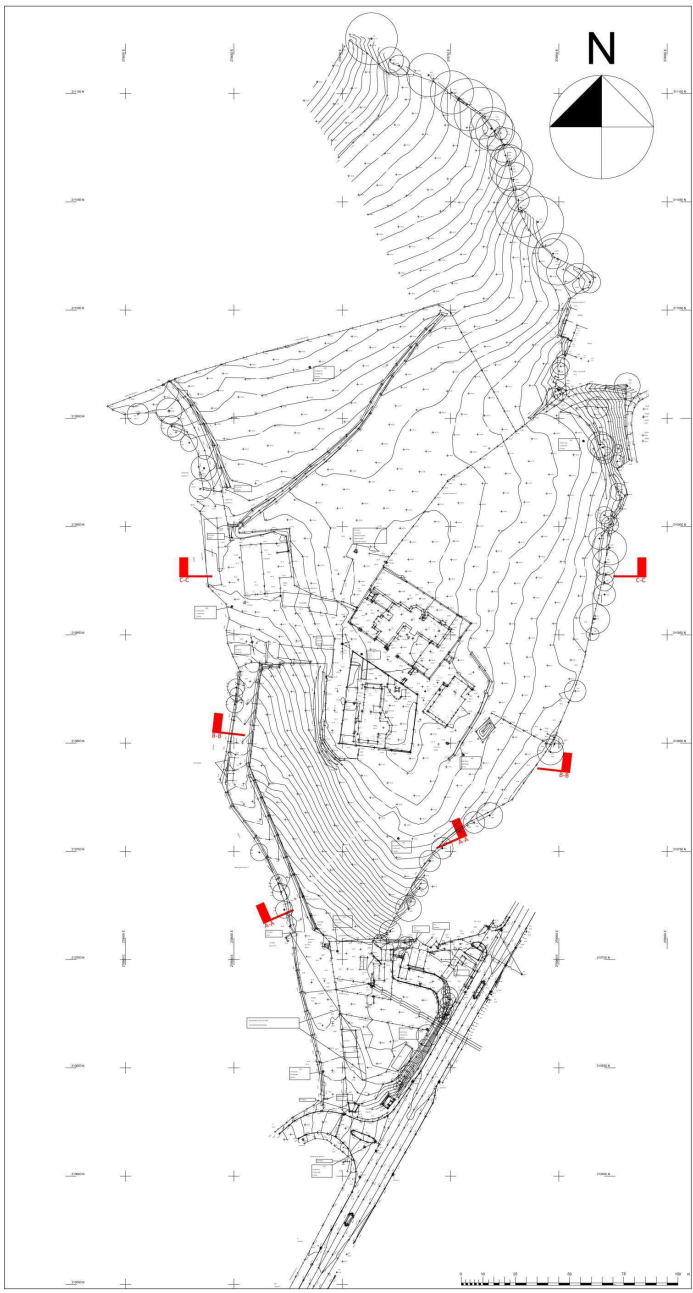

Topographic Site Survey Plan 1:1250

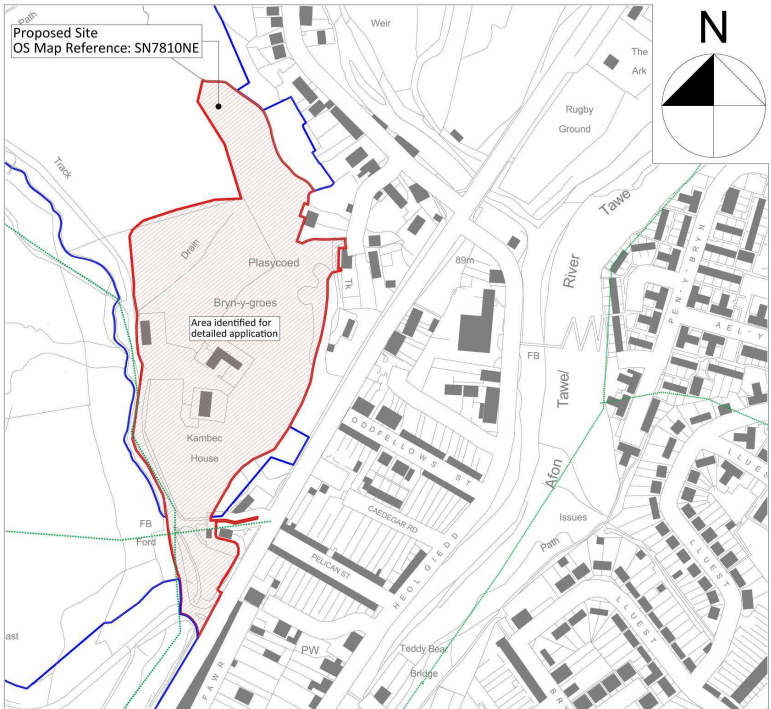

Site Location Plan For Identification Purposes Only 1:2500

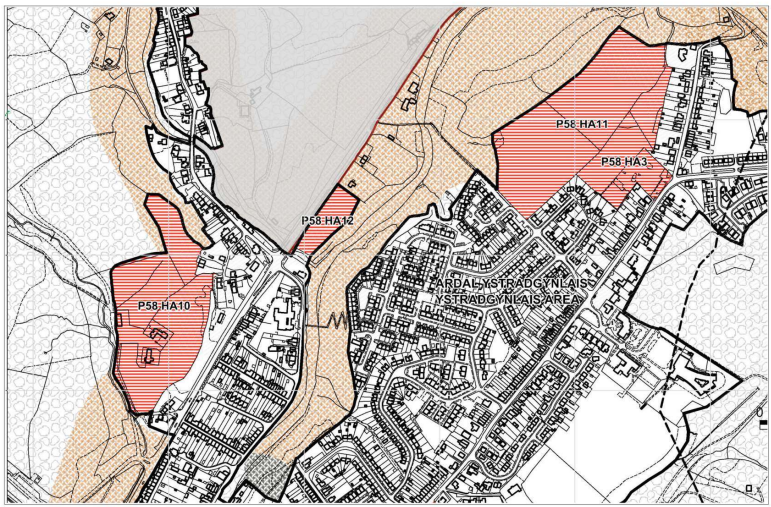

Adopted Powys Local Development Plan (2011-2026) - P58E Map Inset Extract NTS

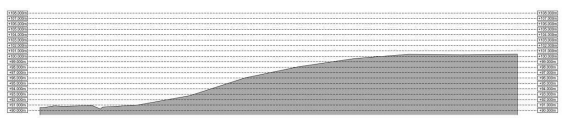

Existing Site Section 1 1:500



Existing Site Section 2 1:500



Existing Site Section 3 1:500

Revision:	Date:	By:	Notes:
Rev A - Topographic survey updated	13th Dec 2019	RH	
Rev B - Topographic survey updated	6th Mar 2020	SE	
Rev C - Drawing sheet updated to include site sections	18th May 2020	SP	
Rev D - Phase 2 area of land updated to be included in detailed application ahead of FAC issue.	19th June 2020	SE	
Rev E - Issue for Formal Planning Applications.	13th August 2020	SE	

Planning Issue

RLH ARCHITECTURAL
16 Moor Street, Porthgawny, Porthcawl, G12 8JL, Wales
01480 450000
01480 450001
www.rlha.co.uk

Morgan Construction Wales Limited

Client: Morgan Construction Wales Ltd
Scale: Noted
Date: May 2020
Drawn: SP/RH
Job Title: Proposed Development, Bryn Y Groes Farm, Ystradgynlais, Swansea, SA9 1LF

Drawing Title: SURVEY DRAWINGS - Topographic Site Plan & Site Location Plan
R491 S-01E