

# Banwell Road

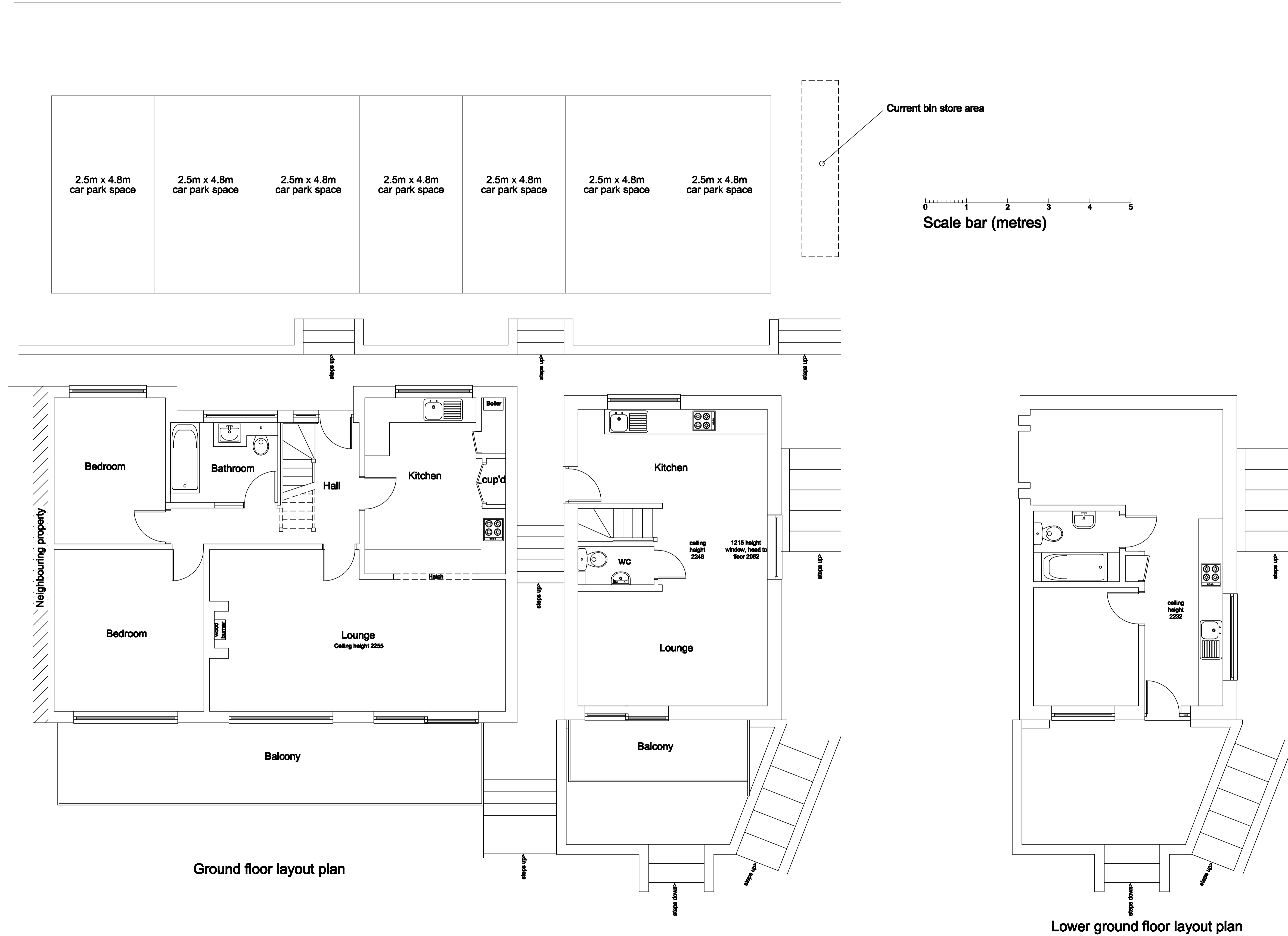

Ground floor layout plan

Lower ground floor layout plan

**Graham Moir Associates Ltd**  
 Architectural Design Consultants  
 The Hive Business Centre, 6 Beaufighter Road,  
 Weston-super-Mare, SEDA B32E  
 Telephone 01834 644416 & 07855 863284  
 E-mail grahamma@aol.com

Project: Proposed conversion of annexed accommodation to form a new dwelling at:  
 Ozmardene  
 15 Banwell Road  
 Hutton

Client:  
 Mr K Stock

Drawing:  
 Existing/proposed plan 1

DATE: OCT2022	DRAWN BY: GMM
SCALE: 1:50@A1	REVISION: -
JOB No: 2611	DRAWING No: 01

RESPONSIBILITY IS NOT ACCEPTED FOR ERRORS MADE BY OTHERS IN RELIANCE UPON THIS DRAWING. ALL DIMENSIONS AND LEVELS TO BE SHOWN AND THE INFORMATION HEREBY CONTAINED IS SUBJECT TO CORRECTION. NO REPRODUCTION OF THIS DRAWING OR PART THEREOF CAN BE MADE OUT WITHOUT THE WRITTEN PERMISSION OF GRAHAM MOIR ASSOCIATES.