

Proposed Street Elevation 1:100

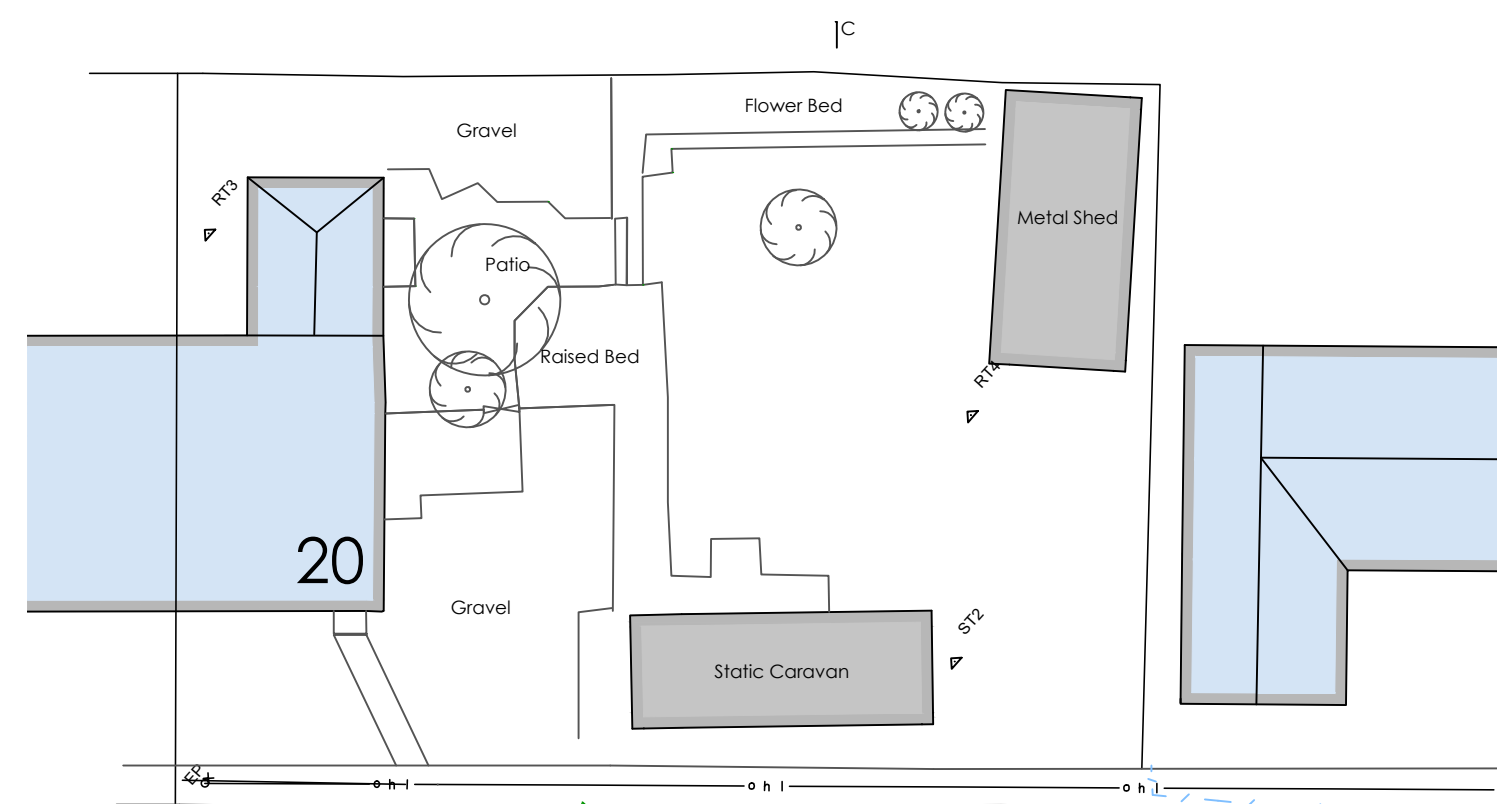

Existing Site Plan 1:200

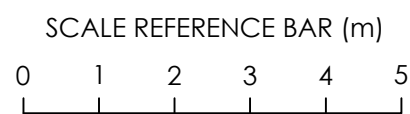
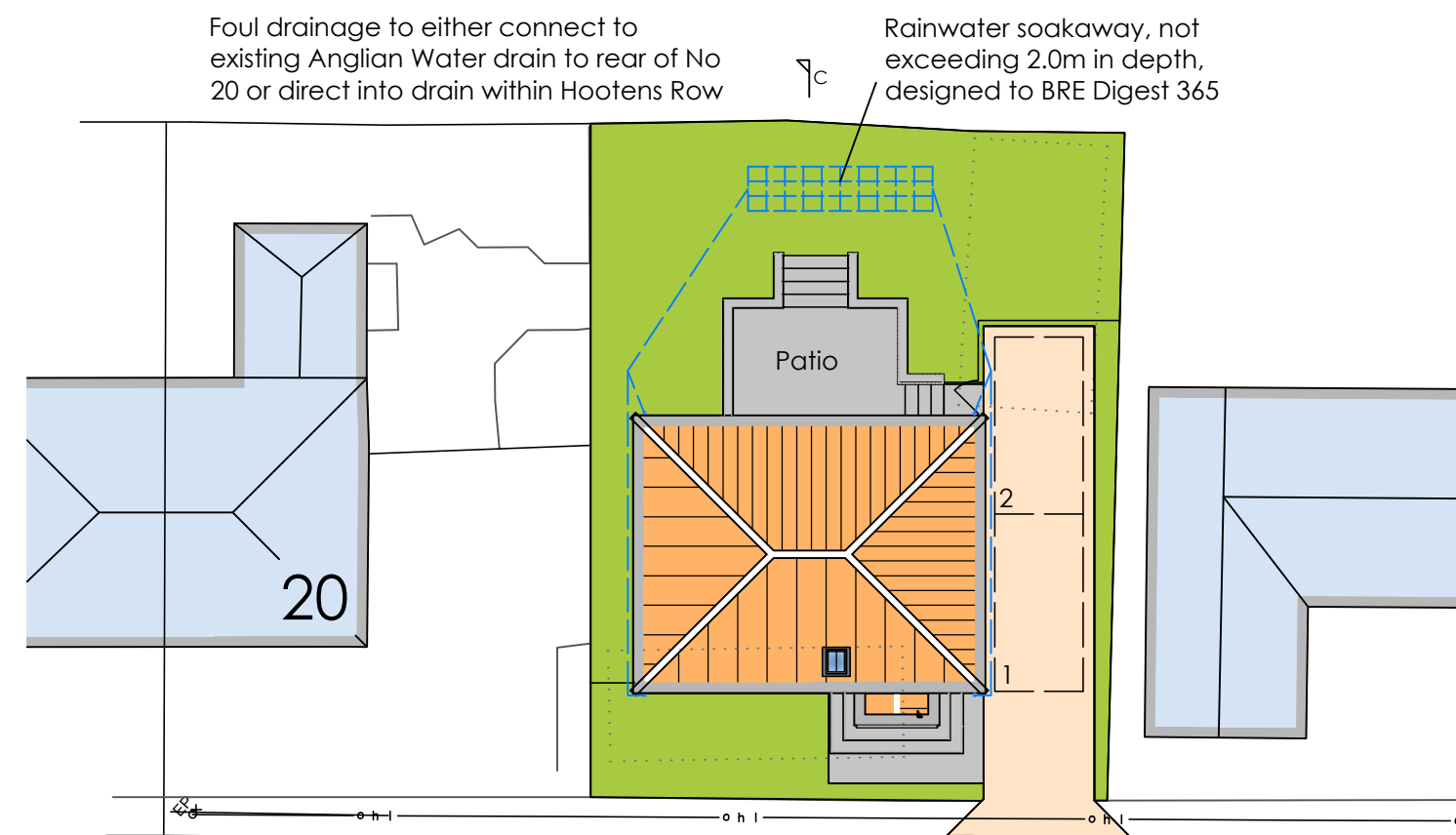
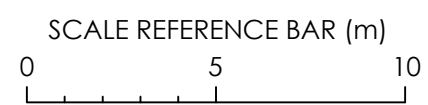

Proposed Site Plan

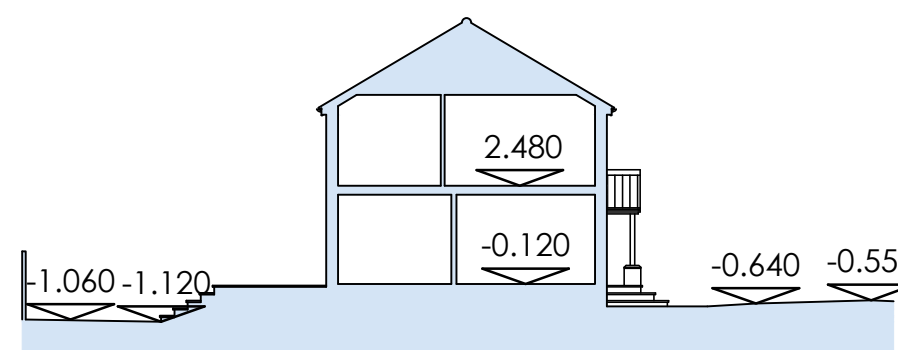

Proposed Site Section C-C

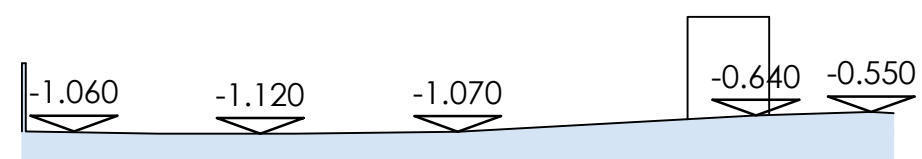

Existing Site Section C-C 1:200

**Notes**

1. The copyright of this drawing is the property of Ian H Bix Associates Ltd and must not be copied without their consent.
2. Measurements to be checked on site by the Contractors prior to commencement of works and any discrepancies brought to the attention of the Designer.

**Revisions**

No.	Description

**IAN · H · BIX**  
**Associates Ltd**  
 M · C · F · A · T  
 ARCHITECTURAL AND  
 BUILDING CONSULTANTS  
 SANDPIPER HOUSE, LEETE WAY, WEST WINCH  
 KING'S LYNN, NORFOLK PE33 0ST  
 TEL: 01553 844077 FAX: 01553 844078  
 EMAIL: mail@ianbix.co.uk WEB: www.ianbix.co.uk

**Project**  
 Proposed Dwelling  
 Adj. 20 Hootens Row  
 Barroway Drive

**Drawing Title**  
 Existing and Proposed  
 Site Plans and Sections

**Scale** 1:100 & 1:200 @ A2

**Date** September 2022

**Drawn** AW / SC

**Drawing No.** 2500-02