

**NOTE:**  
 1. THIS DRAWING is not for construction  
 2. THIS DRAWING and design copyright Mullins Dowse Architects Ltd 2022

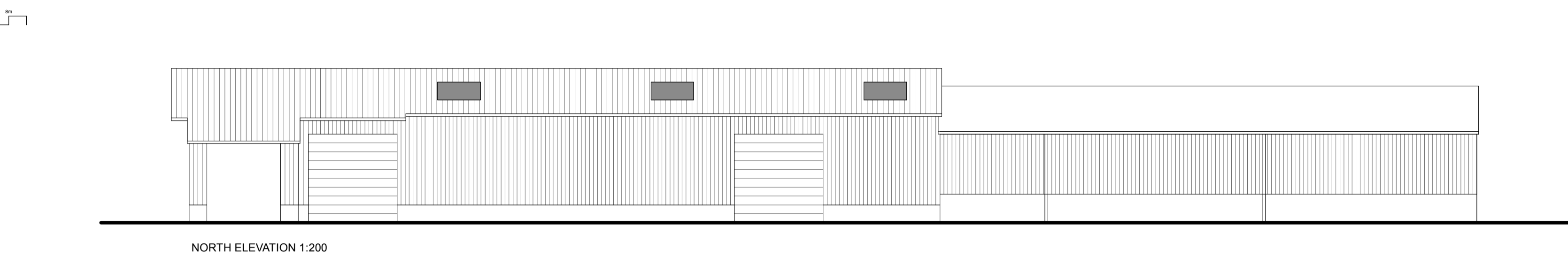
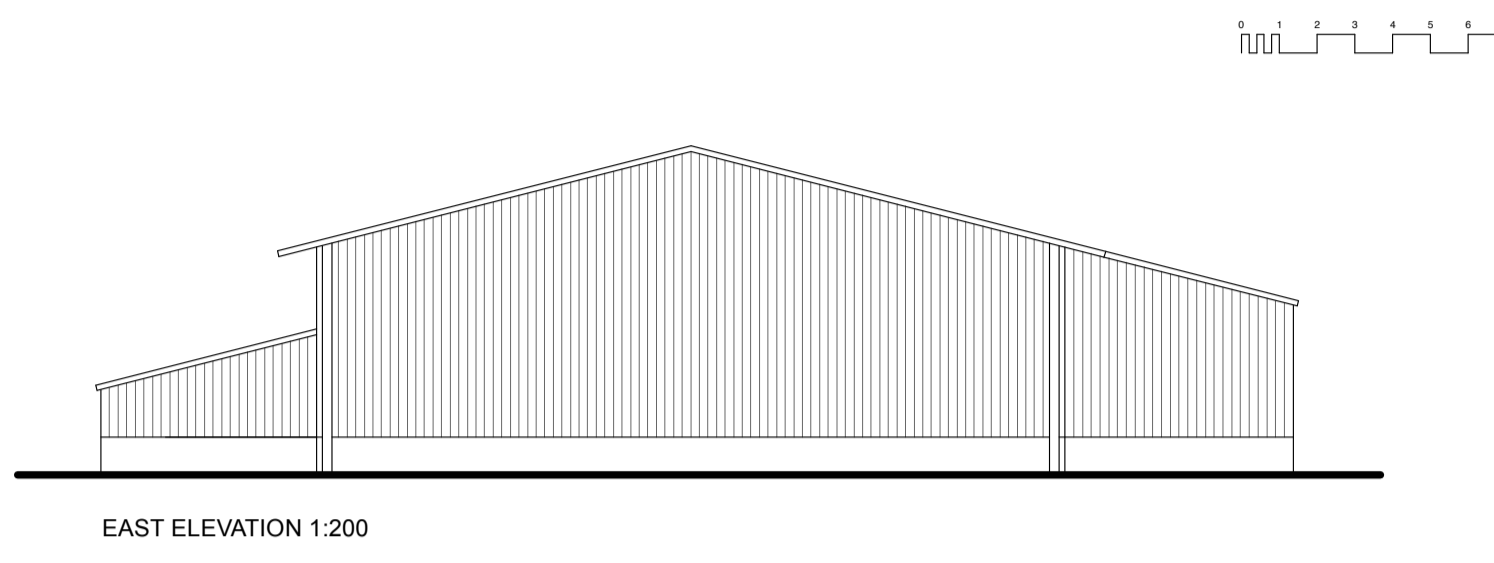
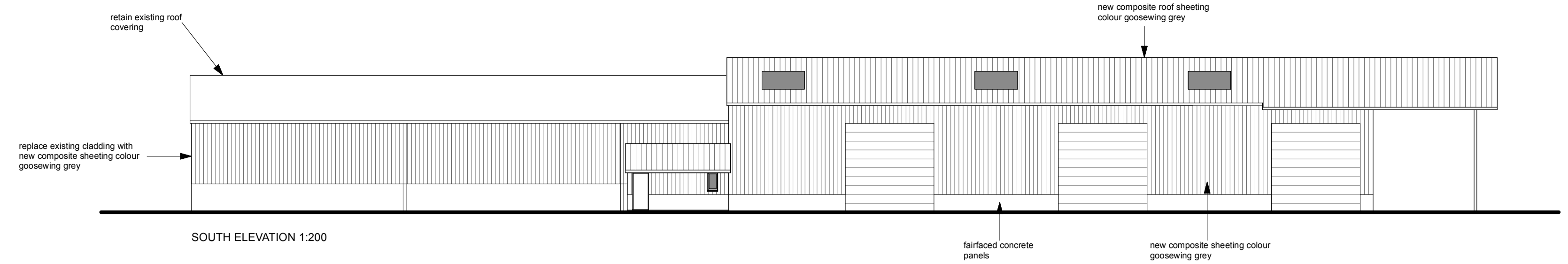
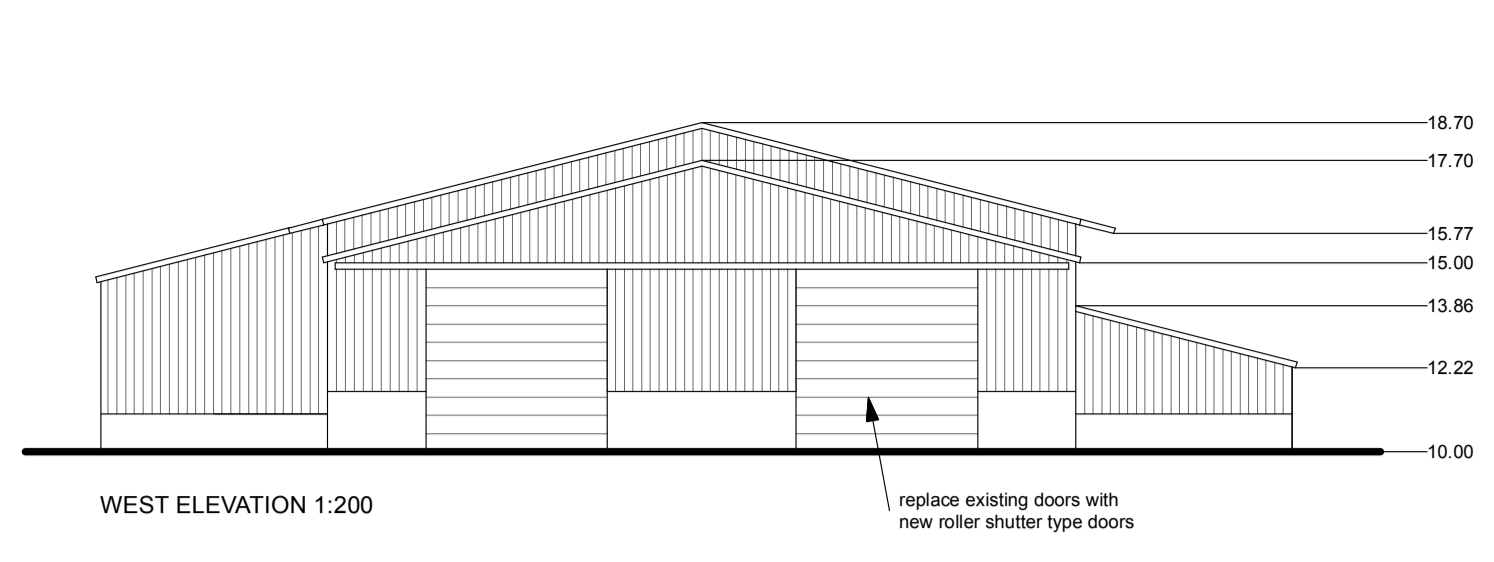

FLOOR PLAN 1:100

revision	date	description	drawn	checked
A	Oct 2022	Additional info added		
project Agricultural Storage Building, Hill Farm, Boughton Long Road, Barton Bendish, Kings Lynn. PE33 9DN				
drawing Scheme Drawing Proposed Extension Plans & Elevations				
date	scale	drawn	checked	
June 2022	1:100 & 1:200 @ A1	AW	AW	
job ref	drawing	revision		
6384	1	A		

**MDA**  
 10A Quay Street, Woodbridge, Suffolk, IP12 1BX  
 01394 382544  
 www.mullinsdowse.co.uk