

This drawing is provided as a document to gain either Planning Permission or Building Regulation approval purposes only. It is not a guarantee that Planning Permission will be granted.

This drawing and all contents are the copyright of James Campbell Associates Ltd. No copies to be made from the drawing & details within unless authorised by James Campbell Associates Ltd.

The contract for the works is between the client and his / her contractor. Contractor to visit site, study the details provided within the drawing and be familiar with both the work to be carried out in accordance with the details provided. Any stated dimension must be checked prior to any form of construction. All works and materials to comply with all relevant British Standards and carry a genuine BBA certificate. The materials specified within this drawing are a guide for the contractor as they are recognised materials with genuine BBA certificates etc. Any contractor who decides to use any different materials than that noted on the drawing must inform James Campbell Associates Ltd.

Any discrepancies discovered or items found that were not visible at the time of the initial survey should be reported to James Campbell Associates Ltd for consultation with our client.

**CONSTRUCTION NOTES:-**

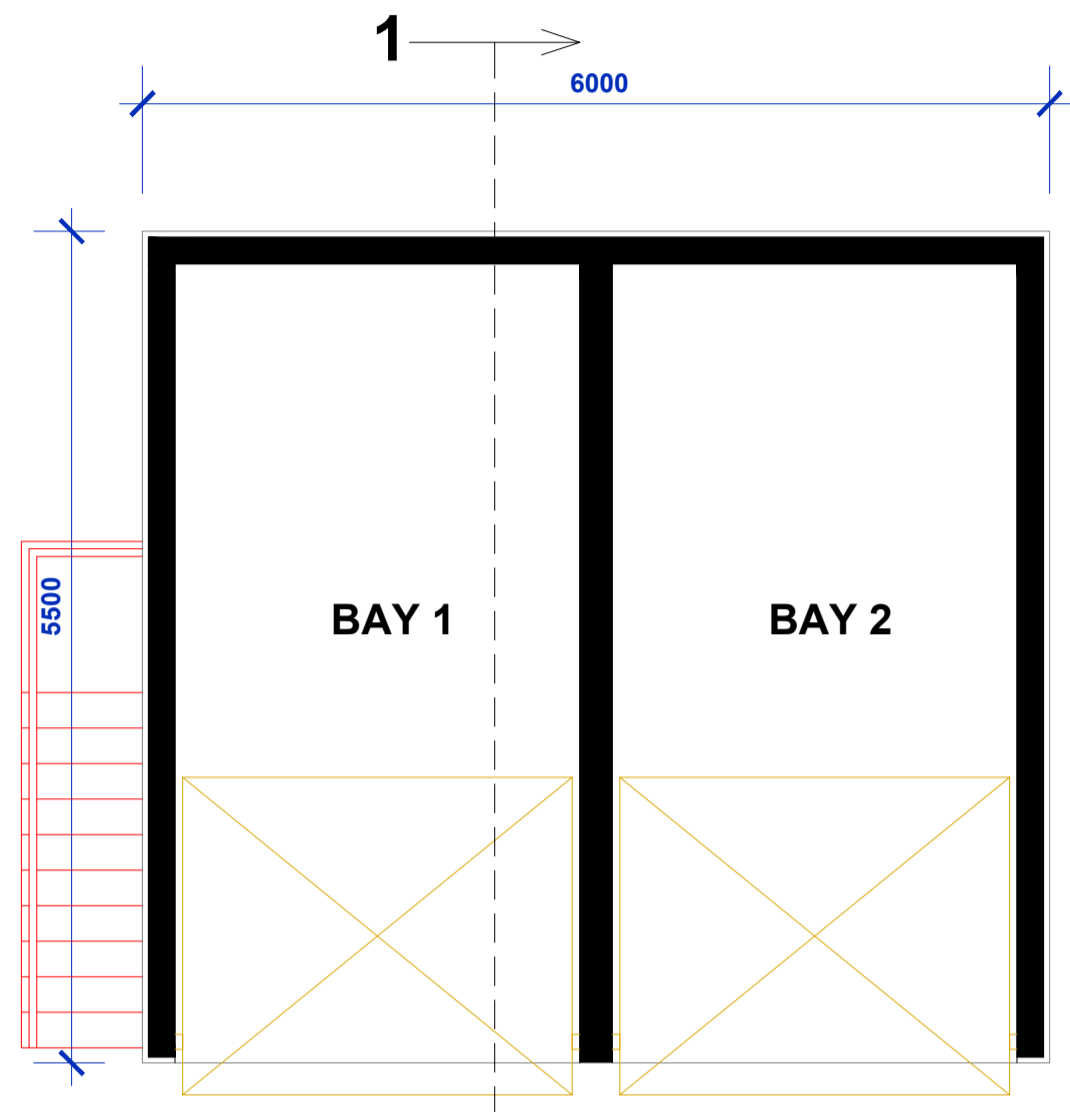

**PROPOSED GROUND FLOOR PLAN**

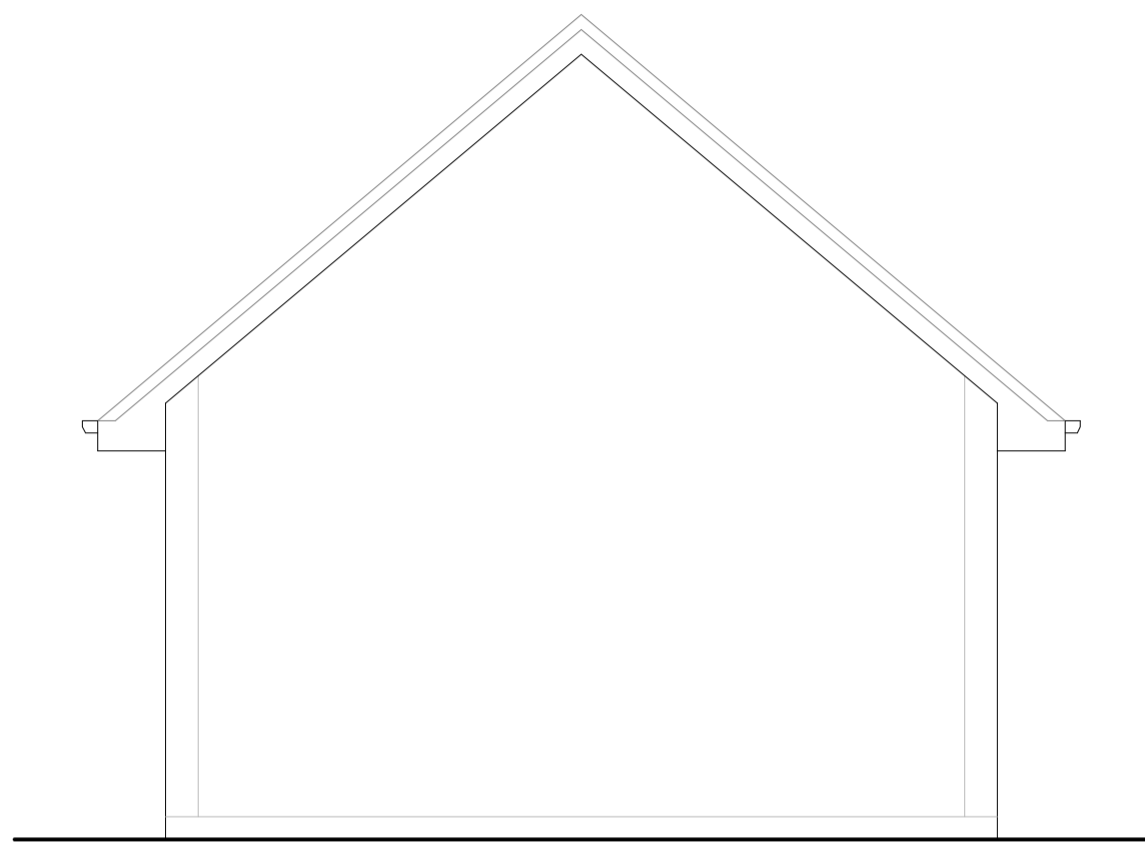

**PROPOSED REAR ELEVATION**

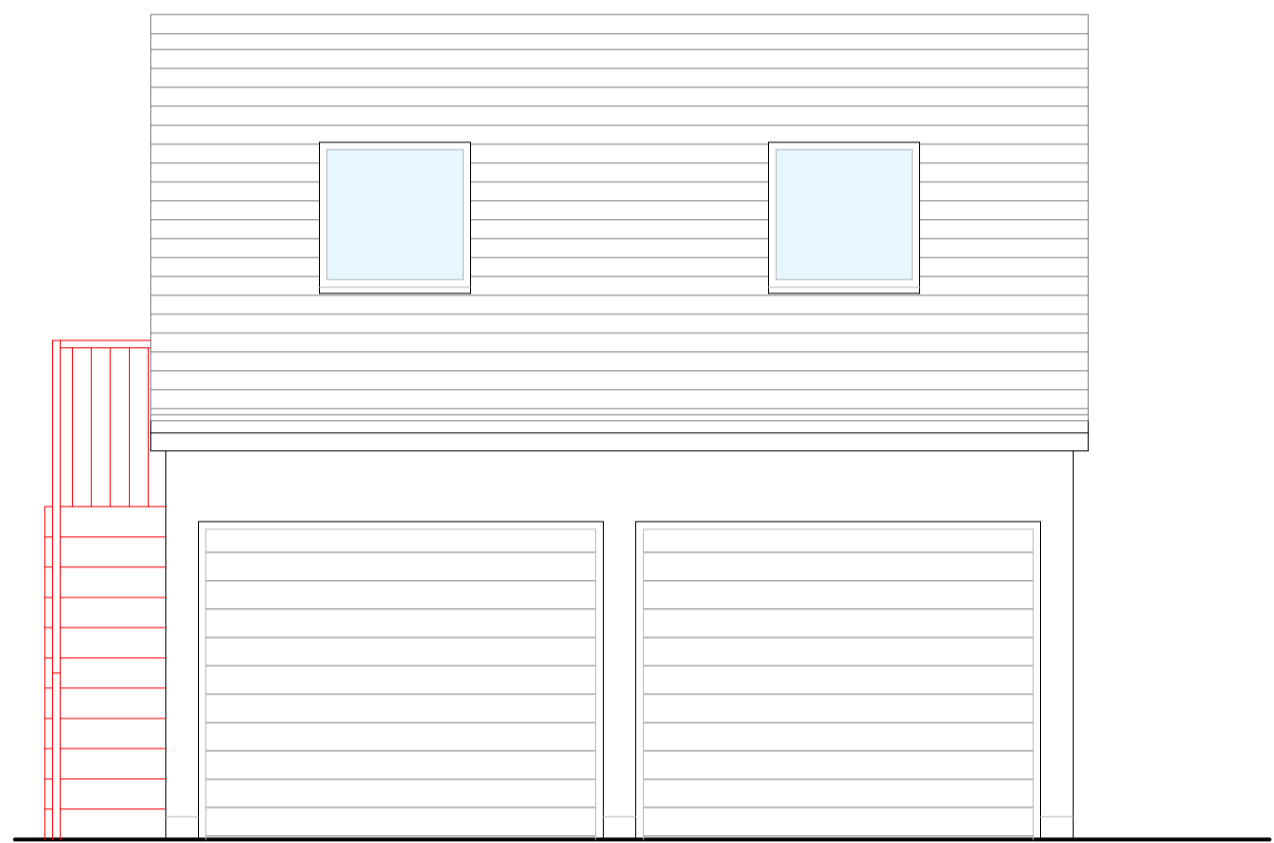

**PROPOSED SIDE ELEVATION 1**

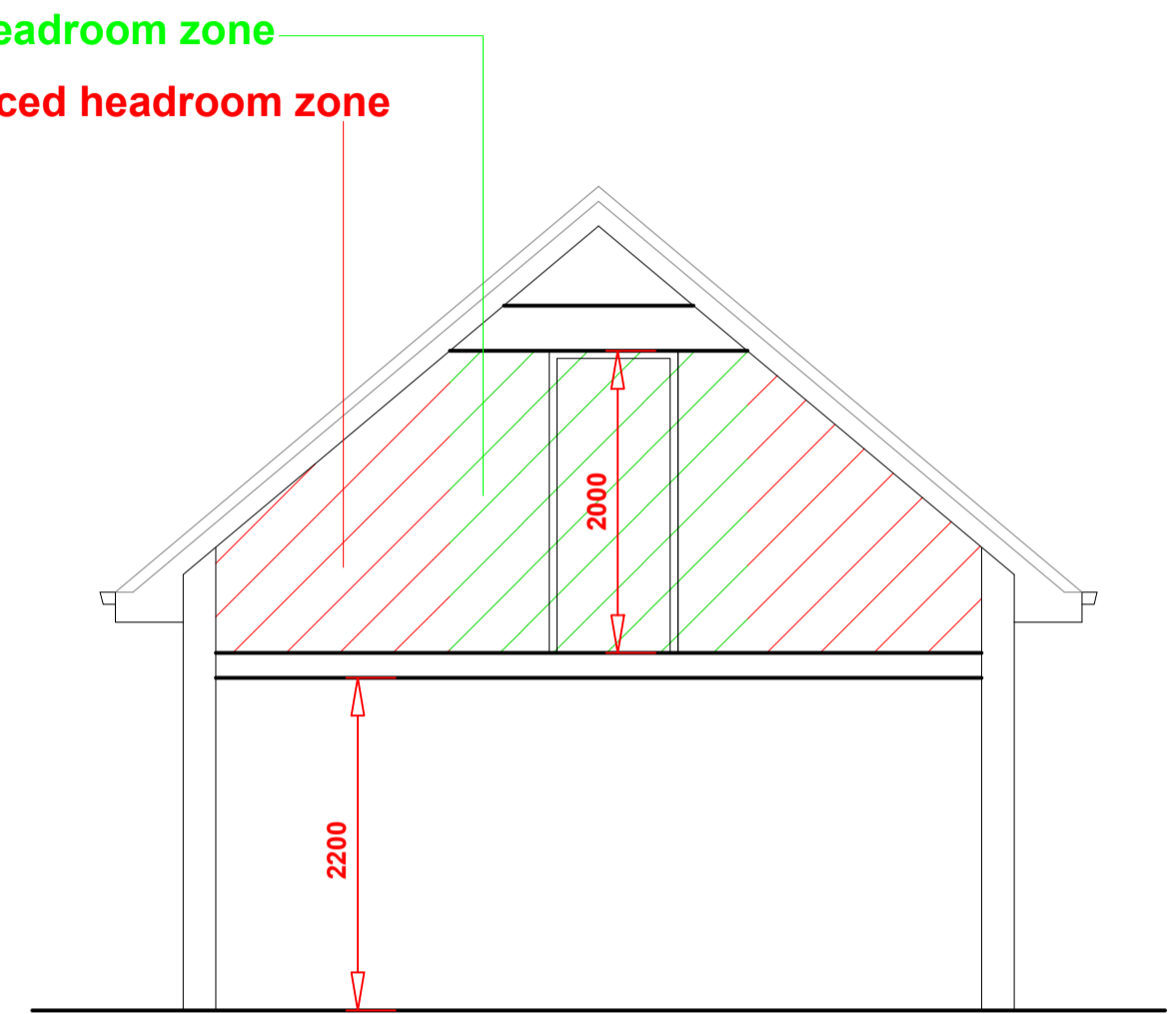

**PROPOSED FRONT SECTION 1-1**

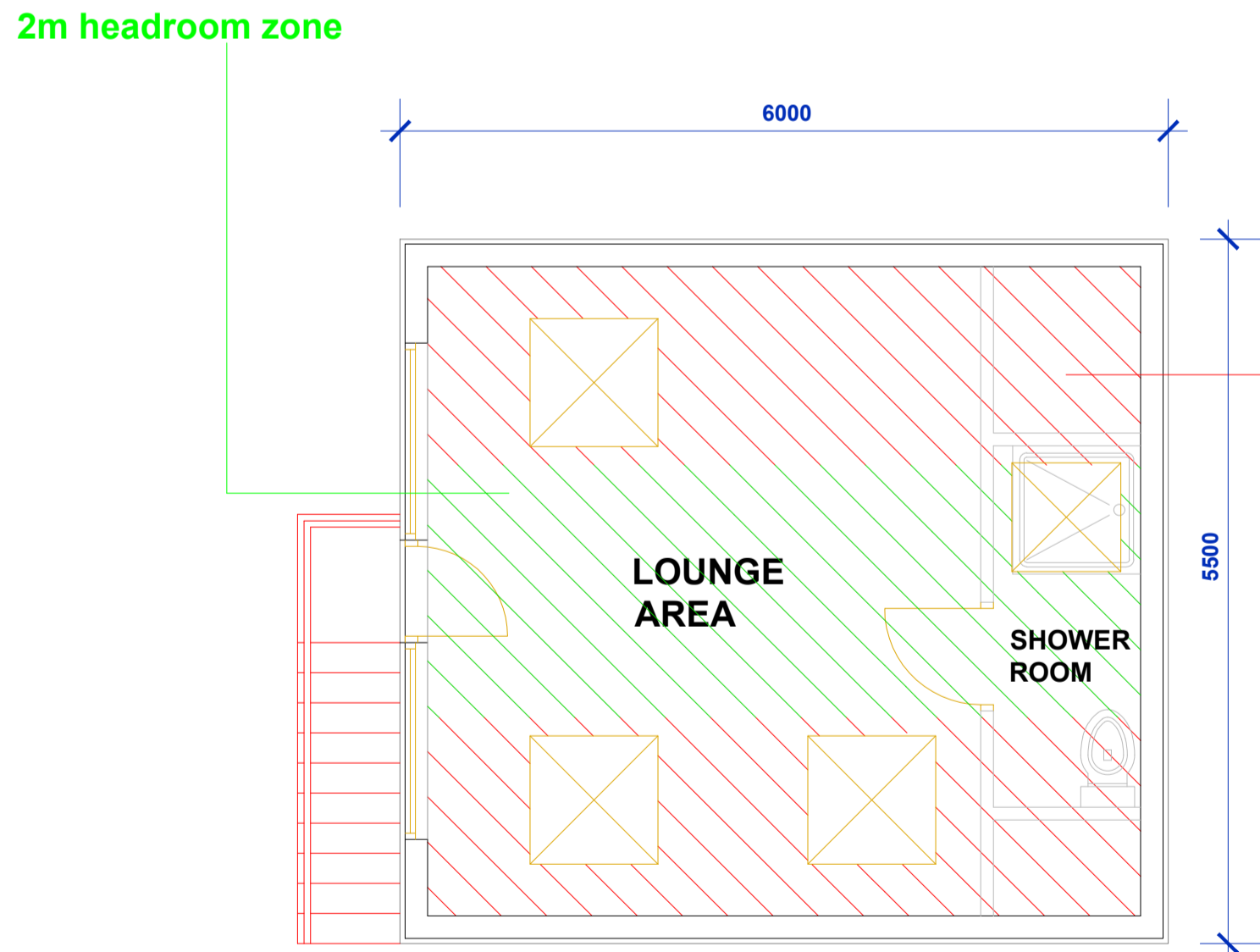

**PROPOSED FIRST FLOOR**

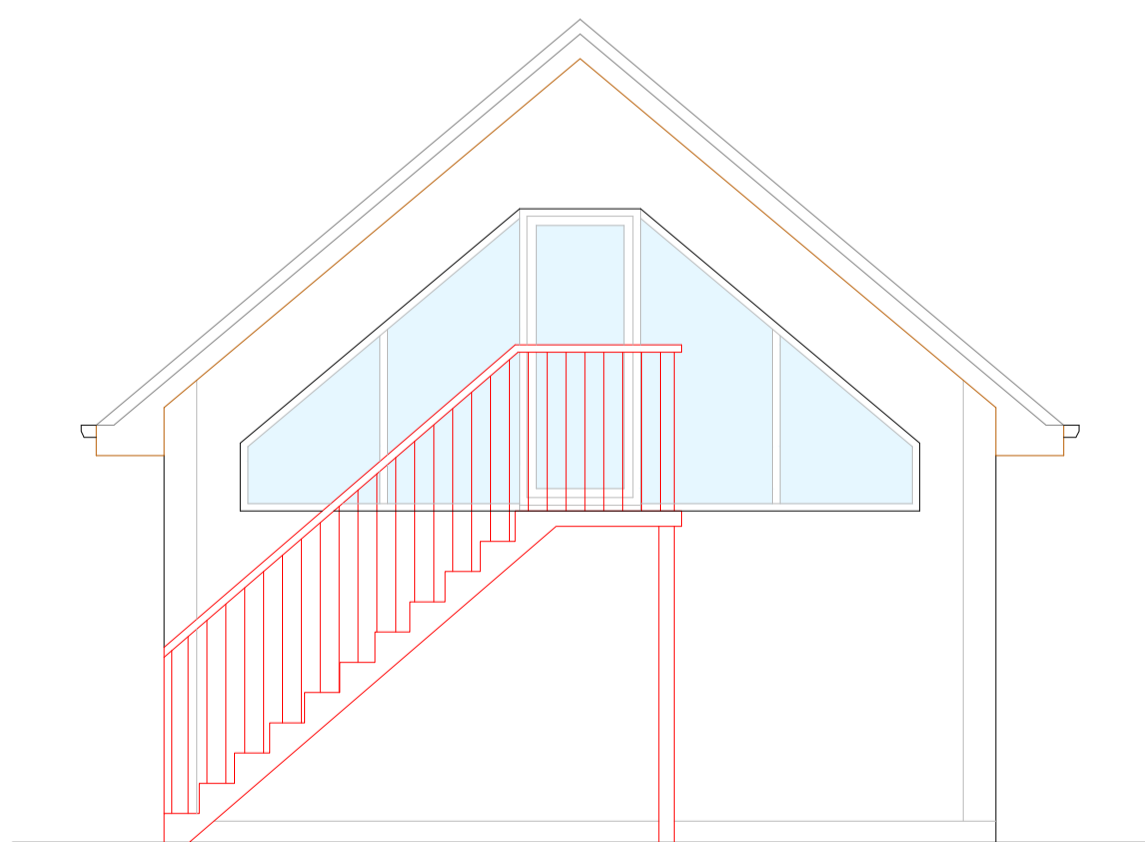

**PROPOSED FRONT ELEVATION**

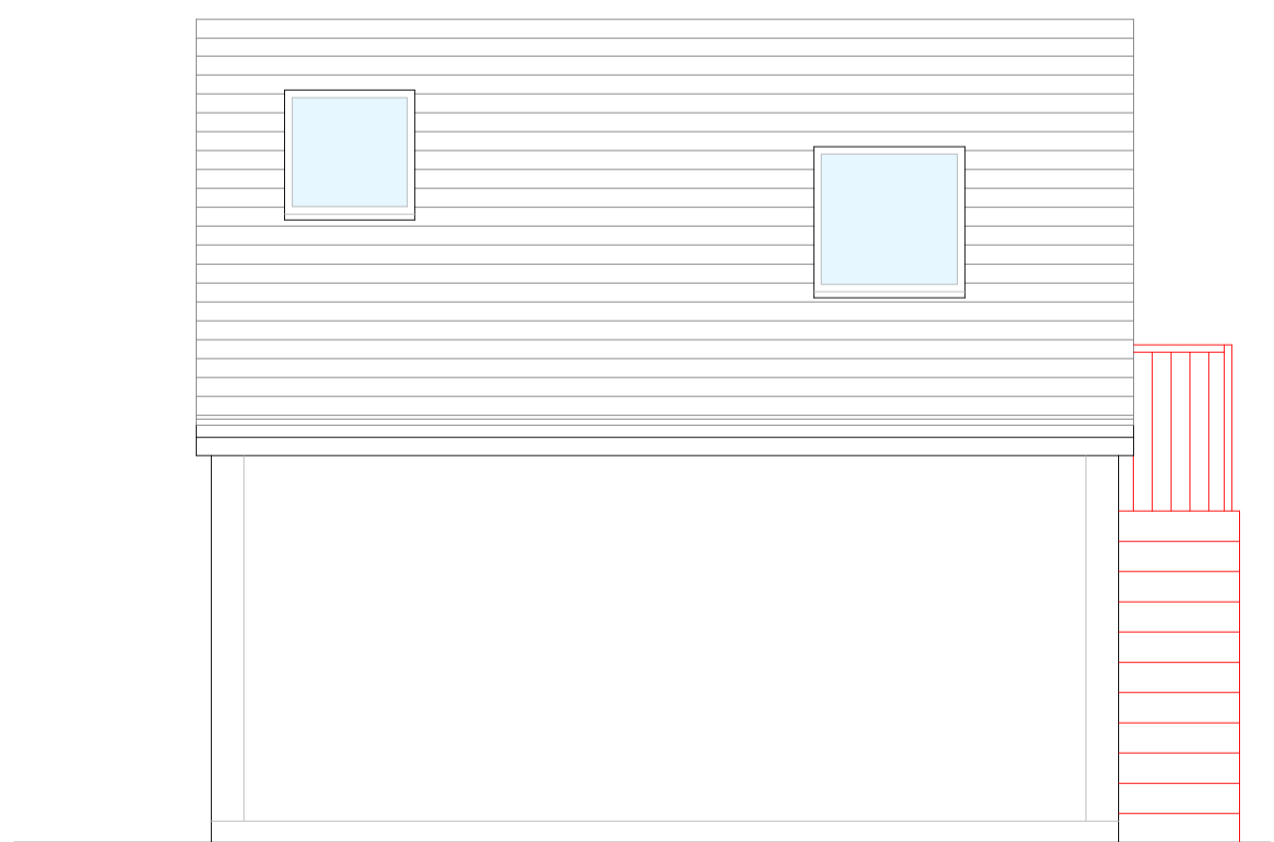

**PROPOSED SIDE ELEVATION 2**

**DRAWING TITLE**

**PROPOSED GARAGE DETAILS**

**JCA** JAMES CAMPBELL ASSOCIATES LTD  
 CHARTERED ARCHITECTURAL SERVICES  
**CIOB**  
 CIAT

Campbell House  
 173 Rochdale Road  
 Firgrove  
 Rochdale  
 OL16 3BN

Tel: 01706 354888  
 Mob: 07817 623183  
 Email: admin@jamescampbellassociates.co.uk  
 Web: www.jamescampbellassociates.co.uk

**PROJECT**  
 PROPOSED DOUBLE GARAGE WITH ANCILLARY ACCOMMODATION

**LOCATION**  
 Martin Mill  
 Hebden Bridge

**DRAWN:-** Aiden Phillips-Whalley  
**DATE:-** June 2021  
**SCALE:-** 1:50 @ A1  
**ISSUE:-** D

**DRAWING NUMBER:-**  
**22.2777.SC1.5D**