

DO NOT SCALE

All dimensions to be checked on site by the Contractor and any discrepancies reported to the Surveyor.

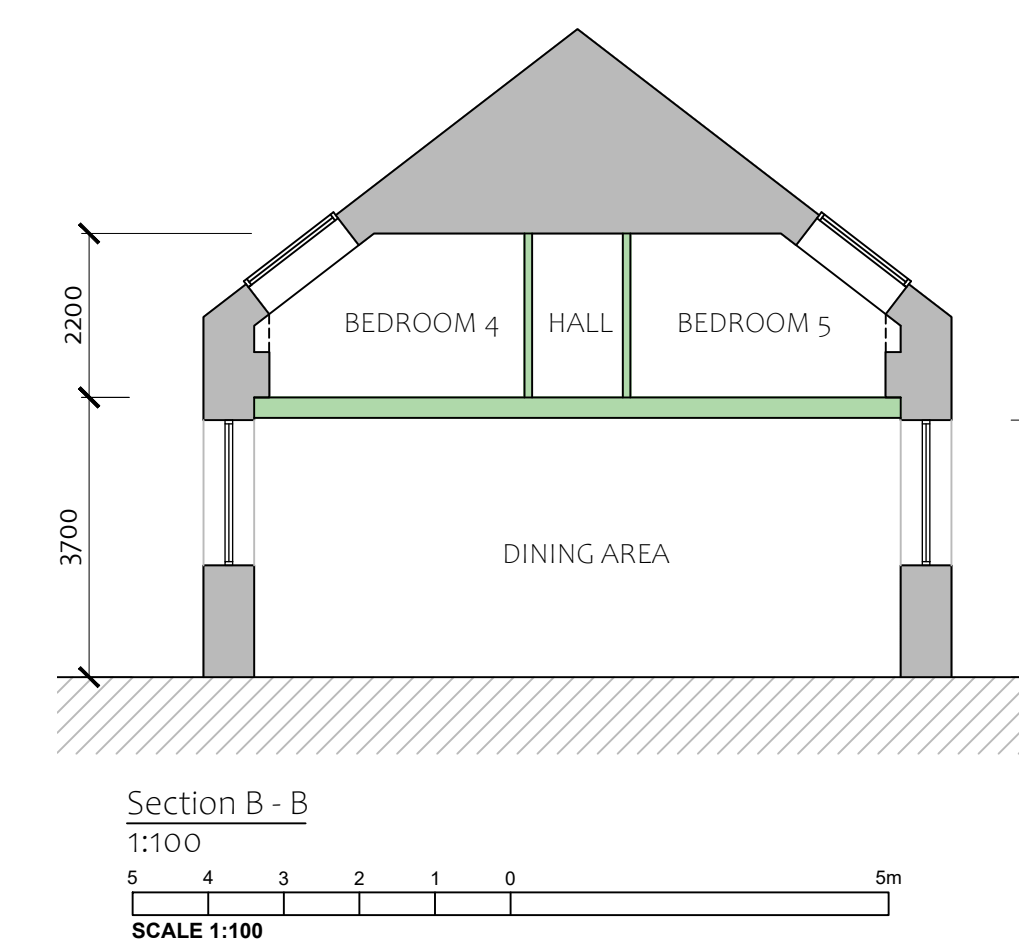
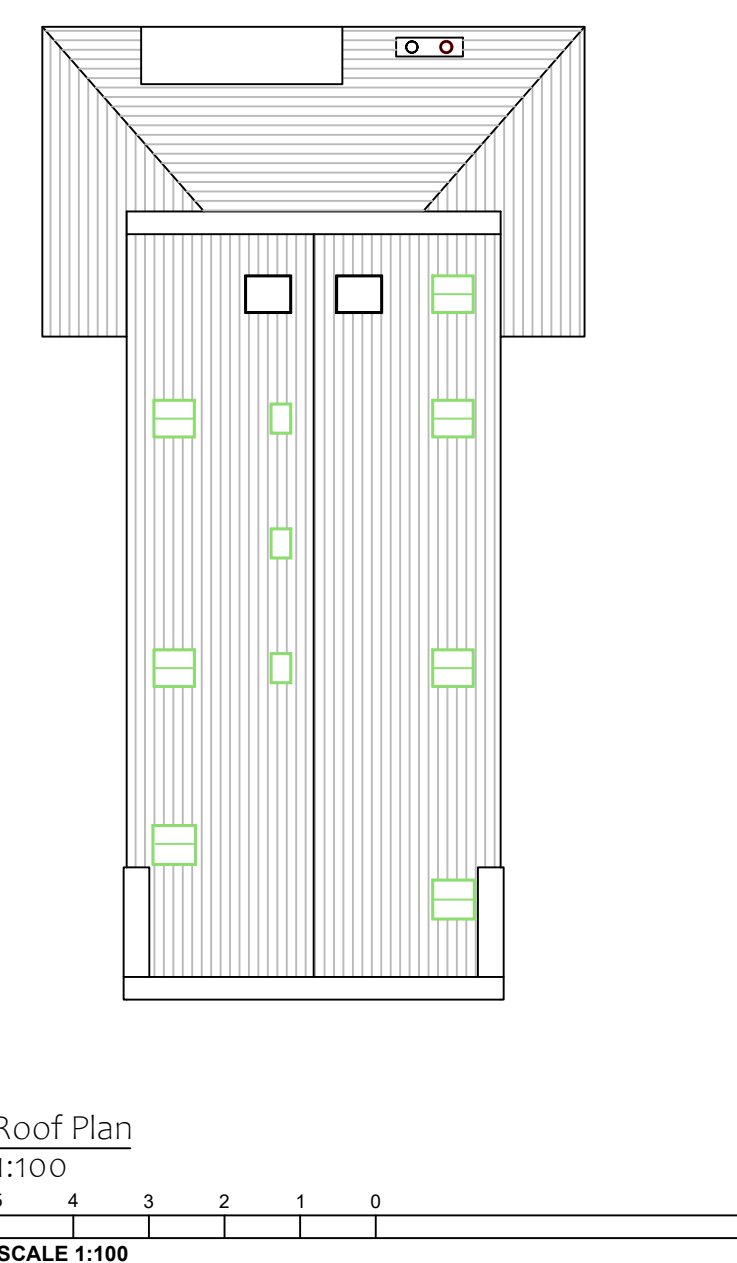
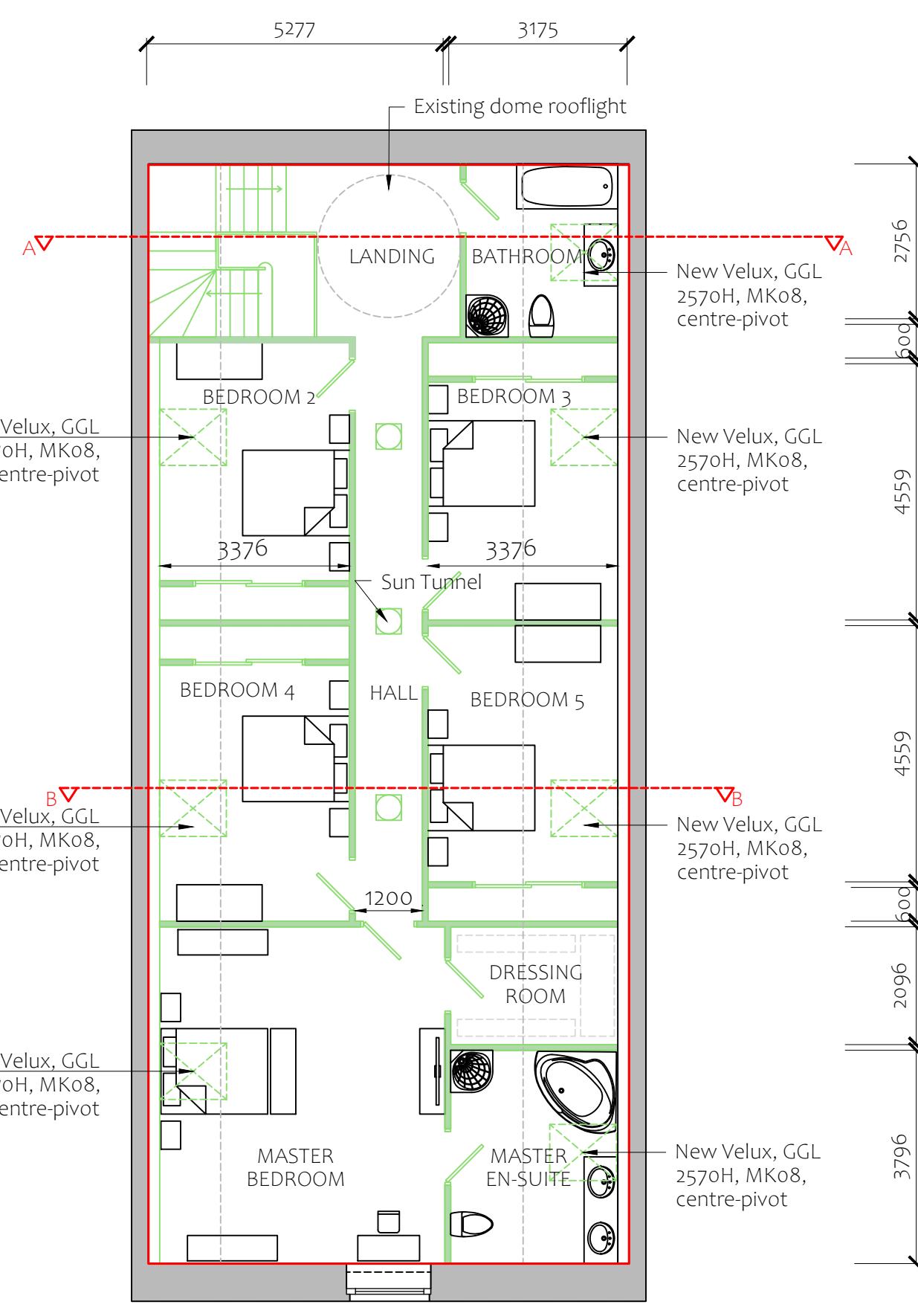
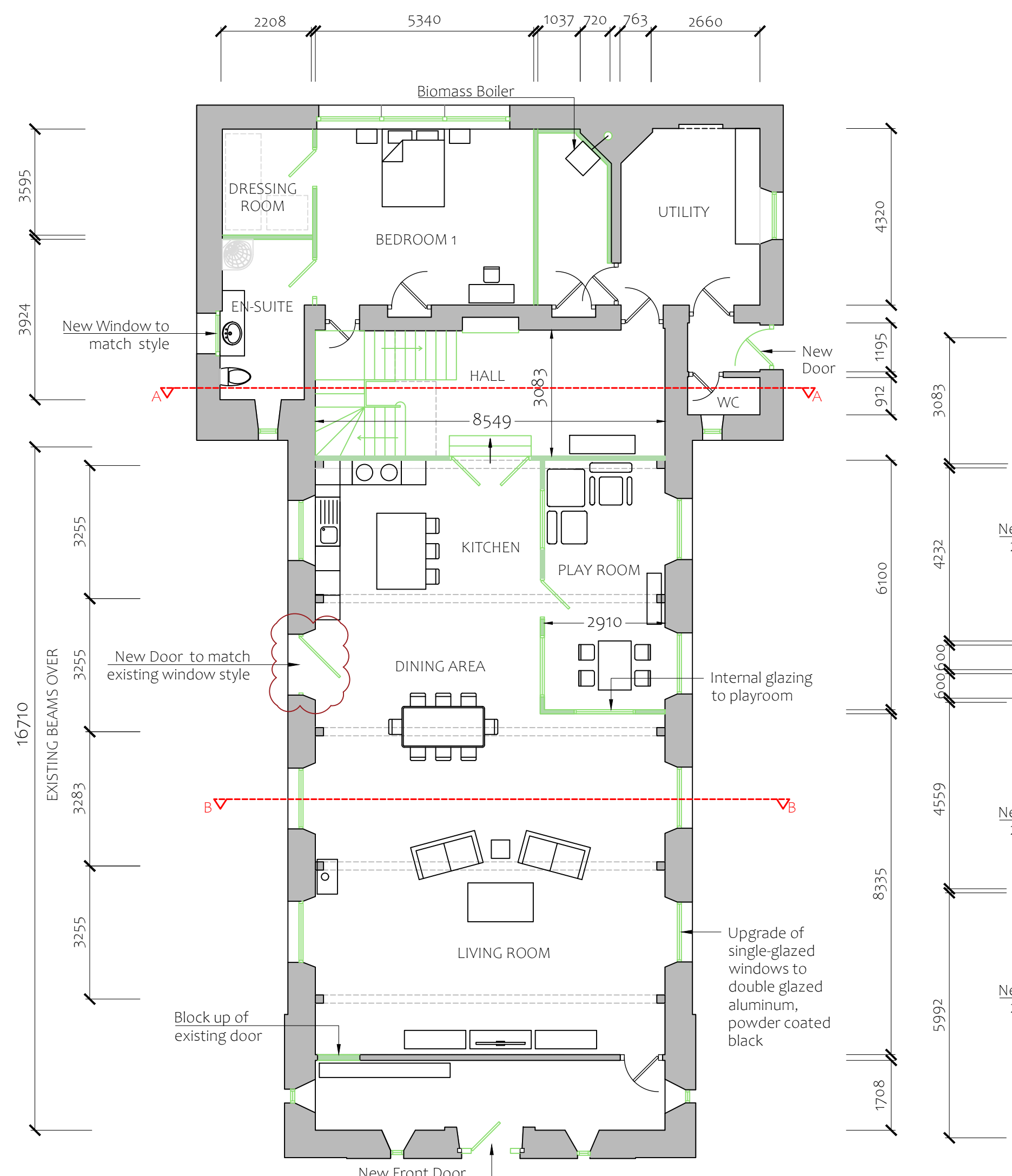
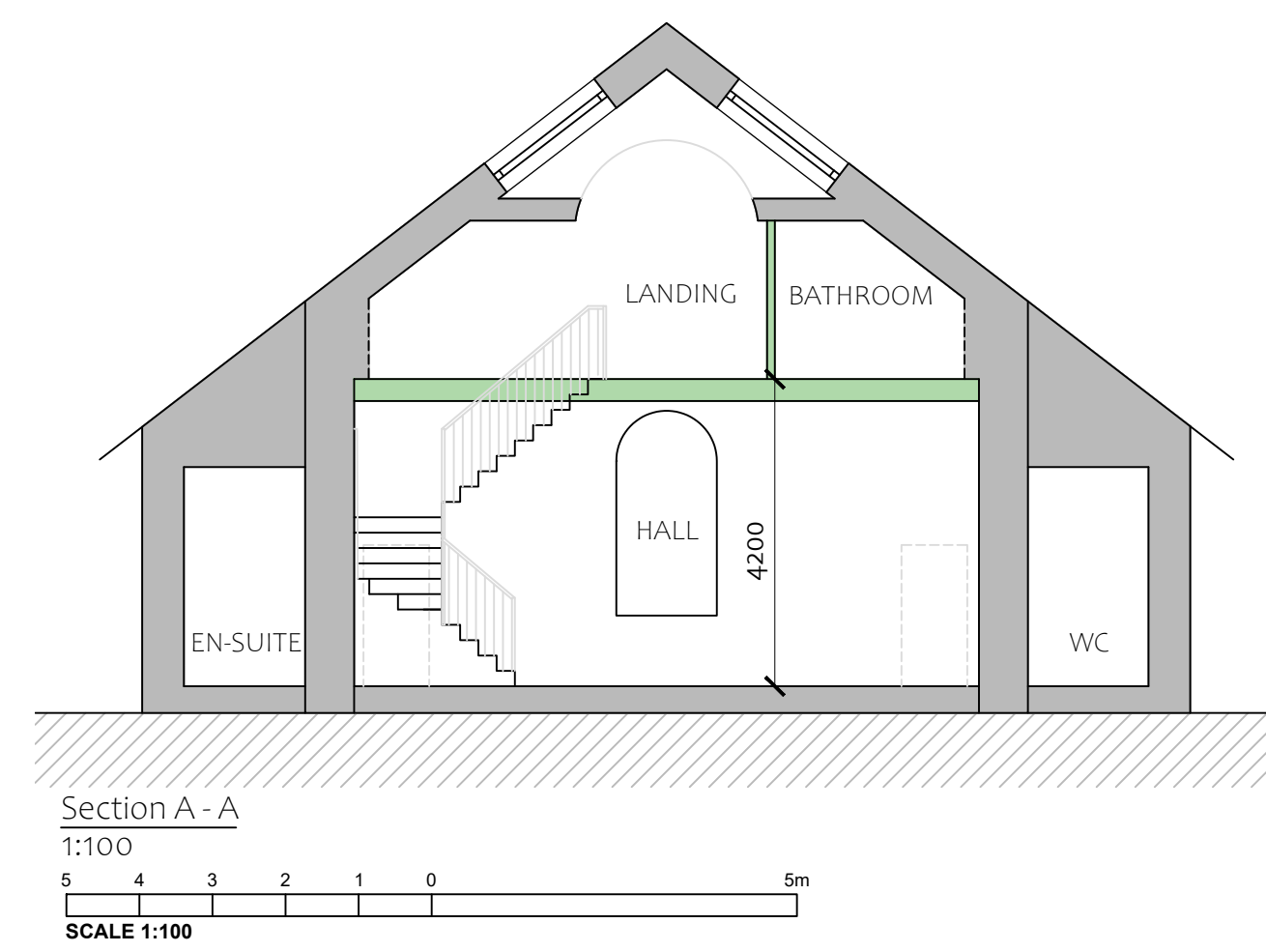
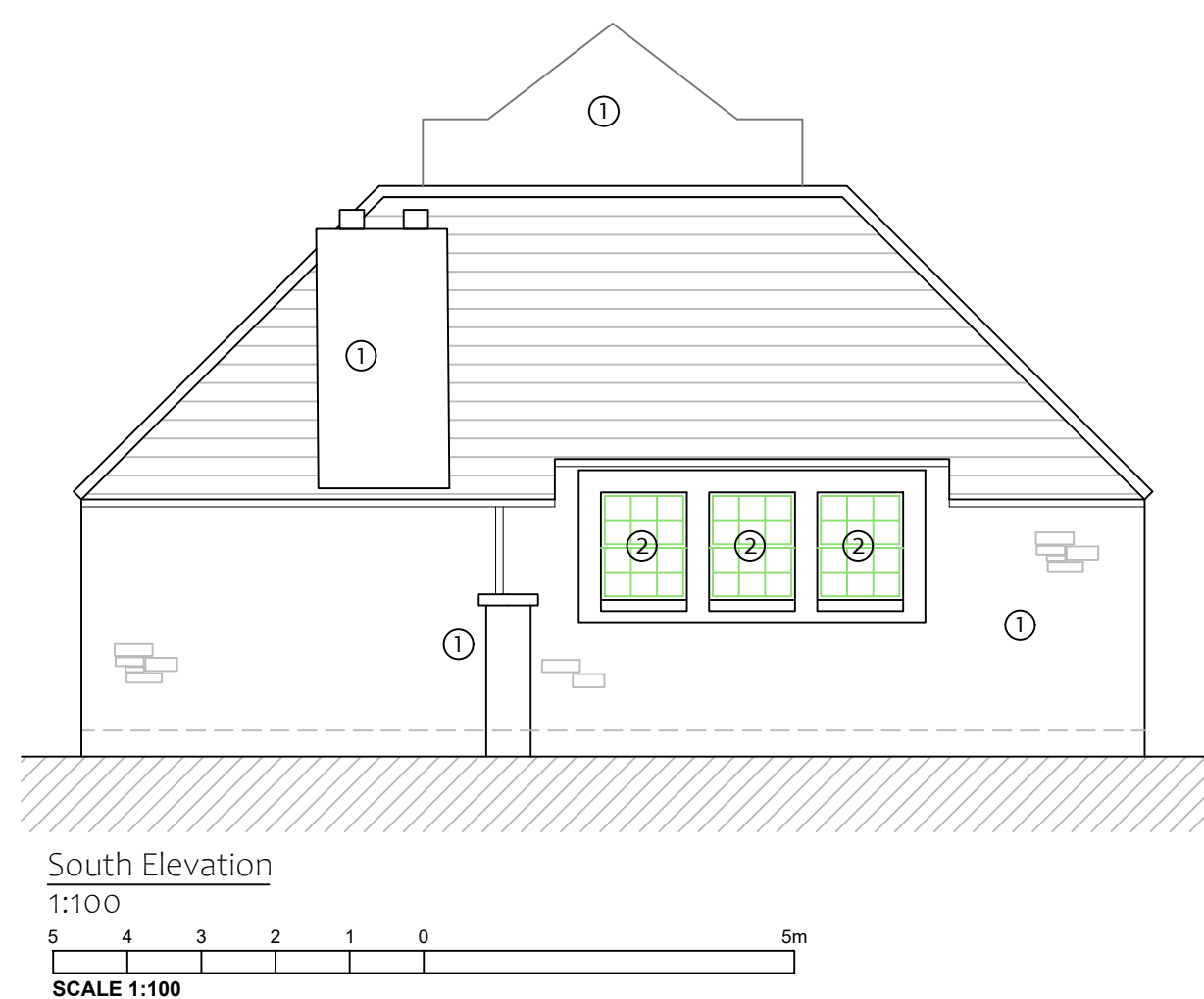
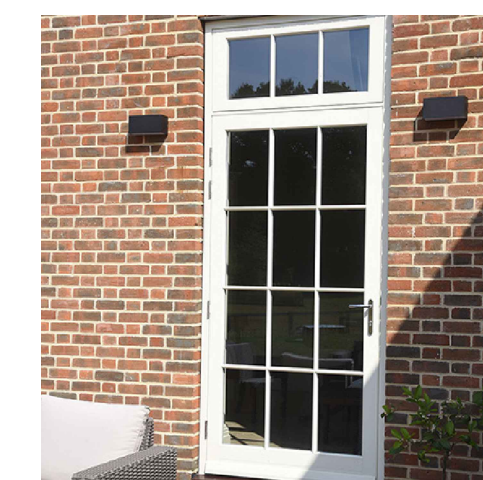
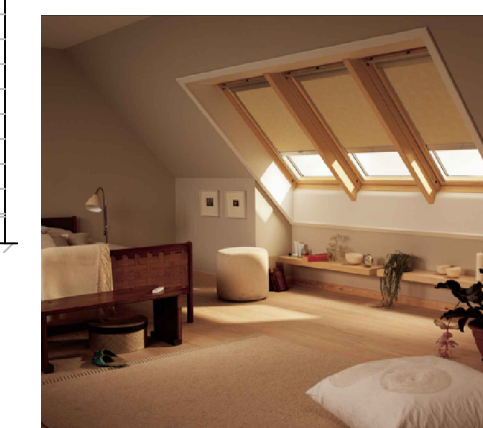
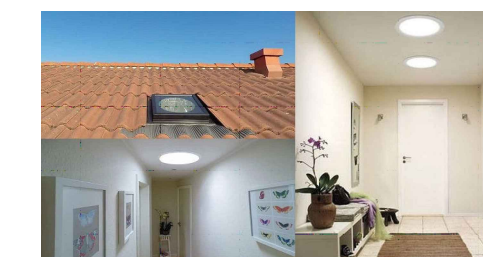
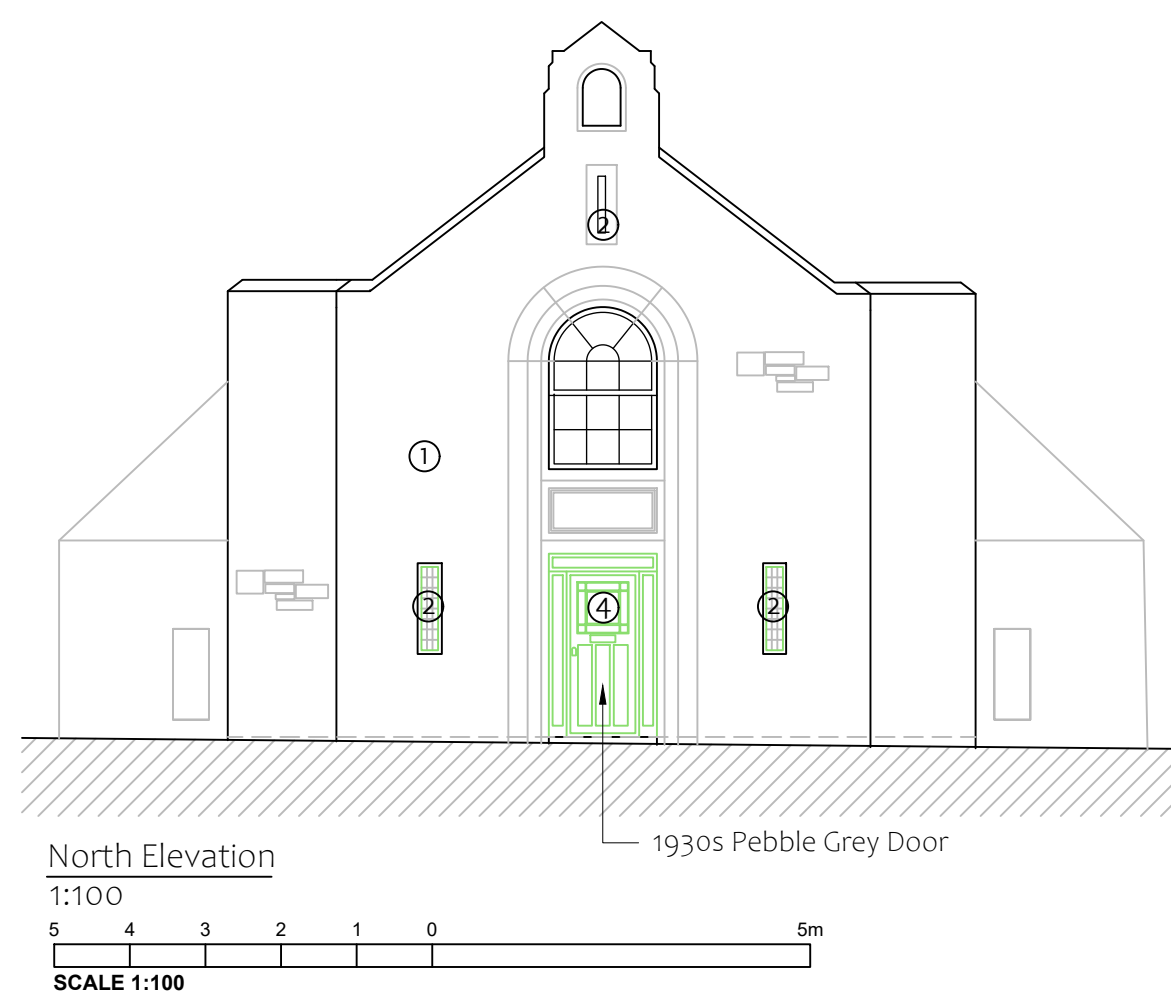

LEGEND

1. Existing stonework
2. Double glazed aluminum, powder coated (black)
3. Existing slate roof
4. Timber hardwood door

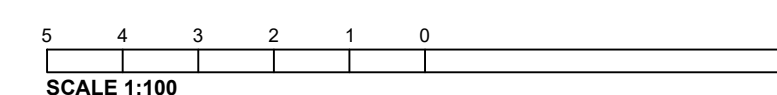

Revisions



BERWICK-UPON-TWEED
 44-48 Hide Hill
 Berwick-Upon-Tweed
 Northumberland
 TD15 1AB
 T: 01289 304432
 F: 01289 302027
 E: berwick@edwin-thompson.co.uk
 W: edwin-thompson.co.uk

also at CARLISLE, GALASHIELS, KESWICK, WINDERMERE & NEWCASTLE

Project & Client.
 Proposed Plans and Elevations
 Crookham United Reformed
 Church,
 Crookham,
 Cornhill-on-Tweed,
 TD12 4SY

| | | | | | |
|----------|----------|------------|----|-------------|-----------------|
| Date | 22/09/22 | Sheet size | A1 | Scale | 1:100 |
| Drawn By | DS | Rev | | Drawing No. | BP5353 (PL)-004 |