

EXISTING PLANS TO 46 ROSEBERY AVENUE, PORINGLAND, NORWICH, NR14 7SN



South Elevation Existing



East Elevation Existing



North Elevation Existing

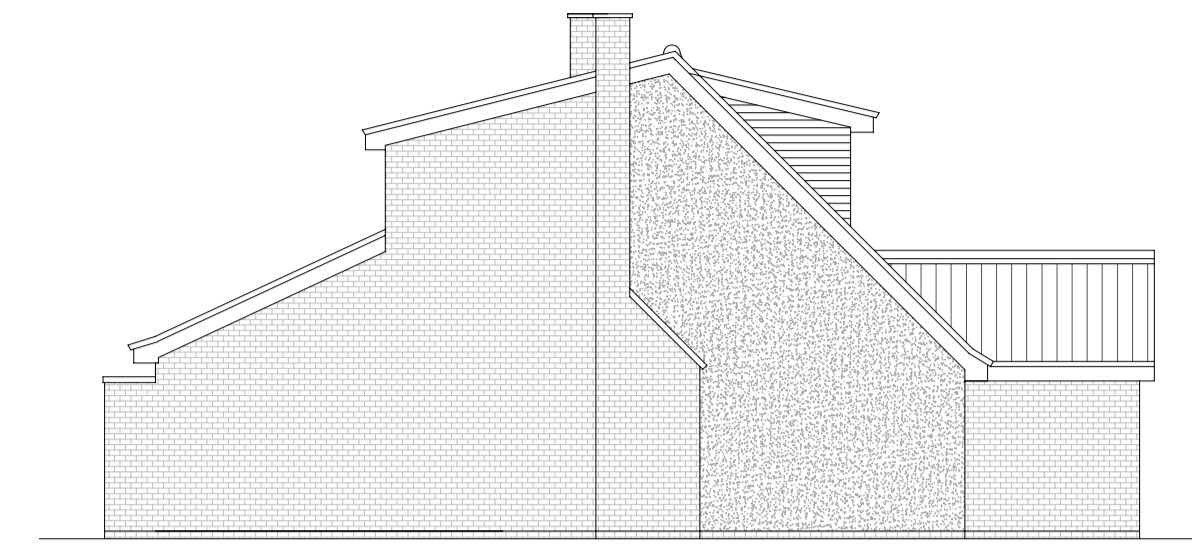

West Elevation Existing

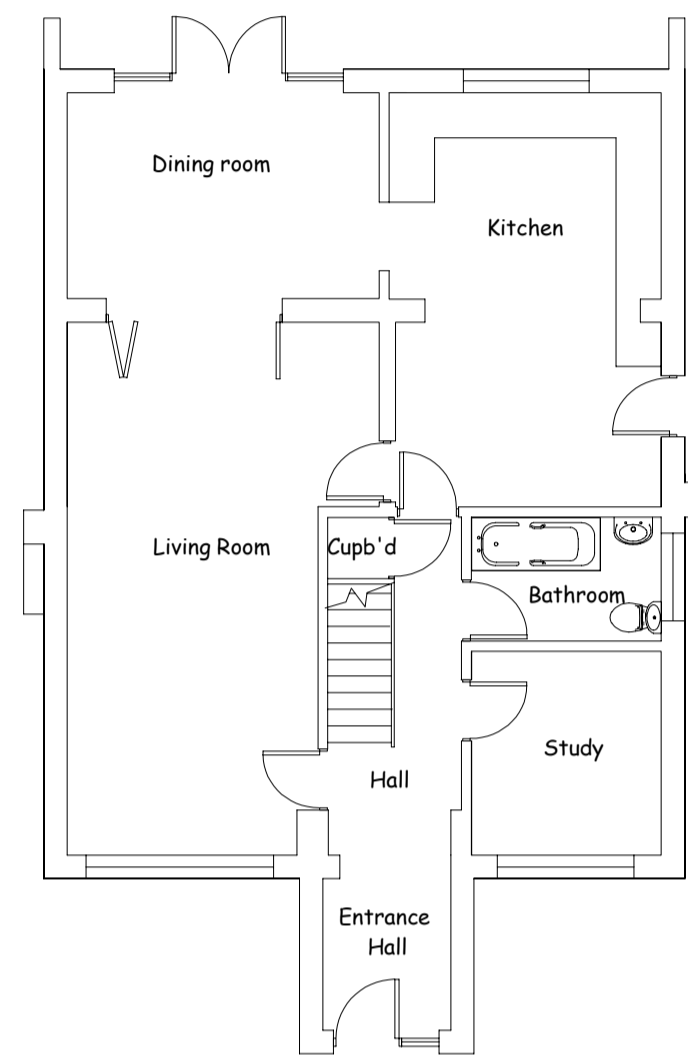

Ground Floor Plan Existing

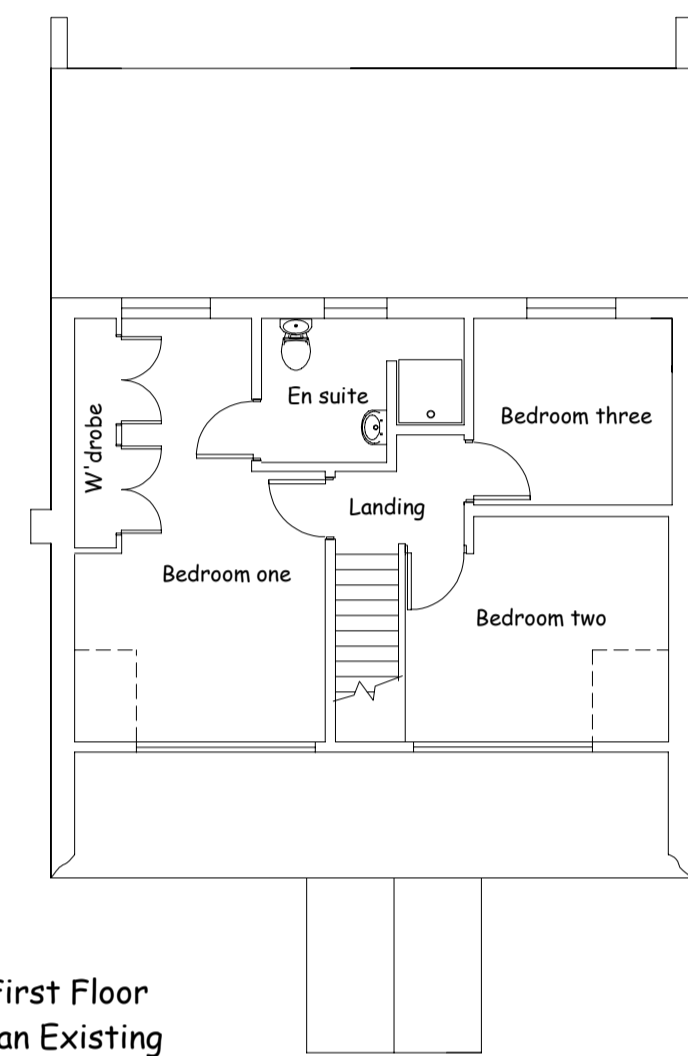

First Floor Plan Existing



Indicative Section

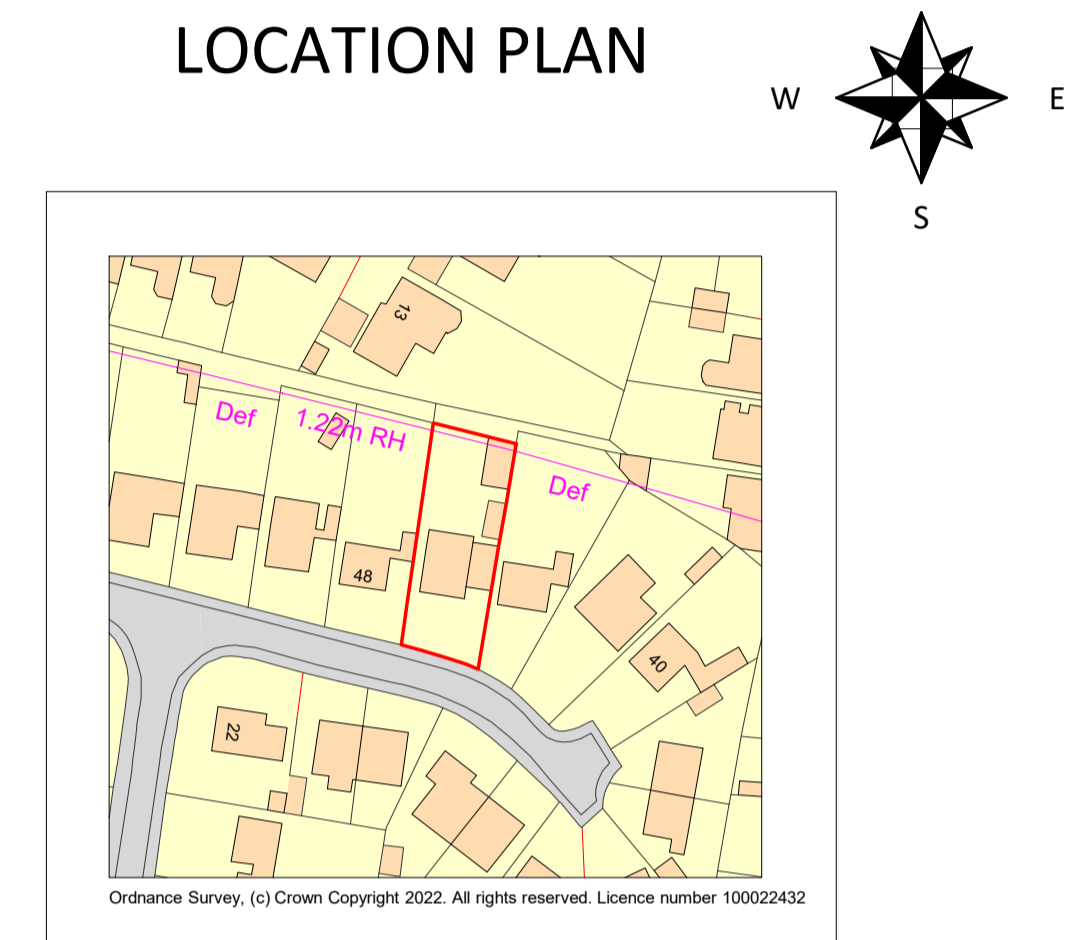

Location Plan - Metres @ 1:1250 @ A1

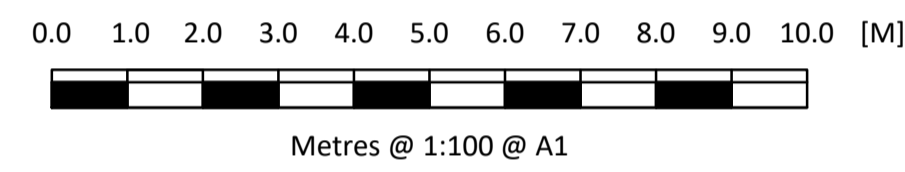

PROPOSED EXTENSION & ALTERATIONS TO 46 ROSEBERY AVENUE, PORINGLAND, NORWICH, NR14 7SN



South Elevation Proposed

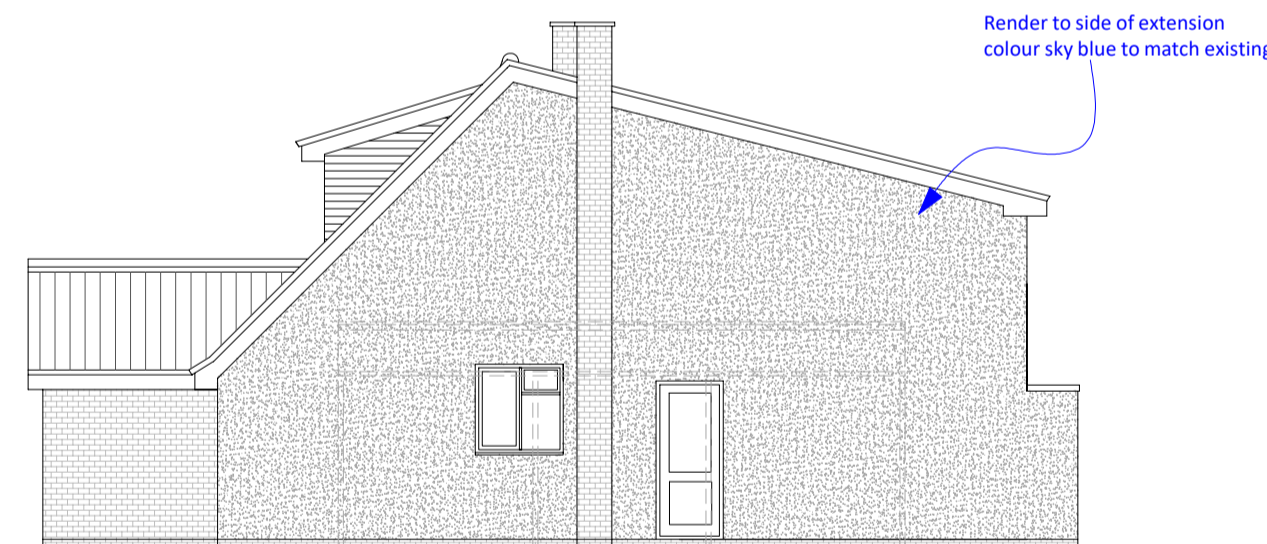

East Elevation Proposed

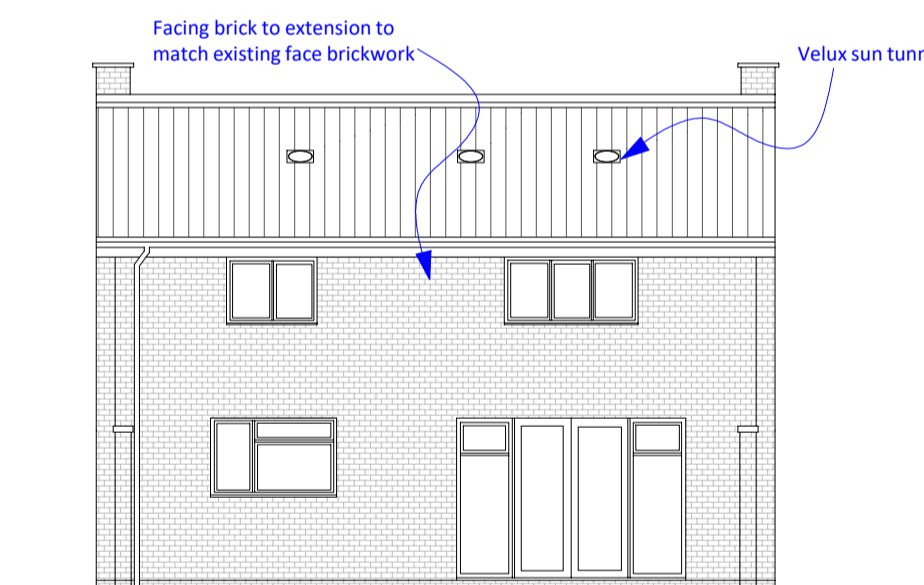

North Elevation Proposed

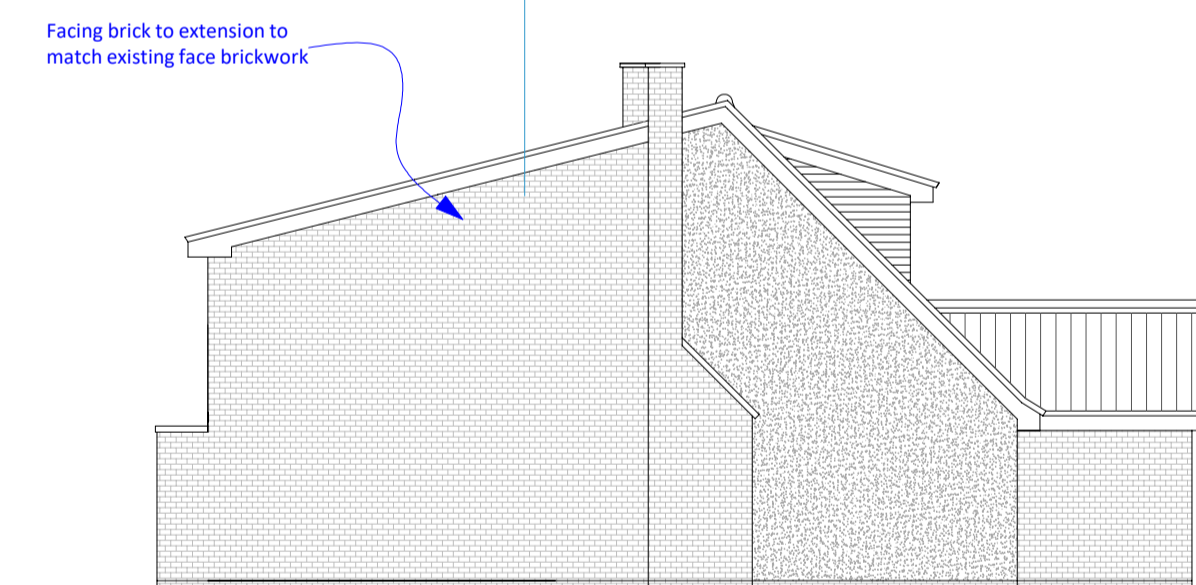

West Elevation Proposed

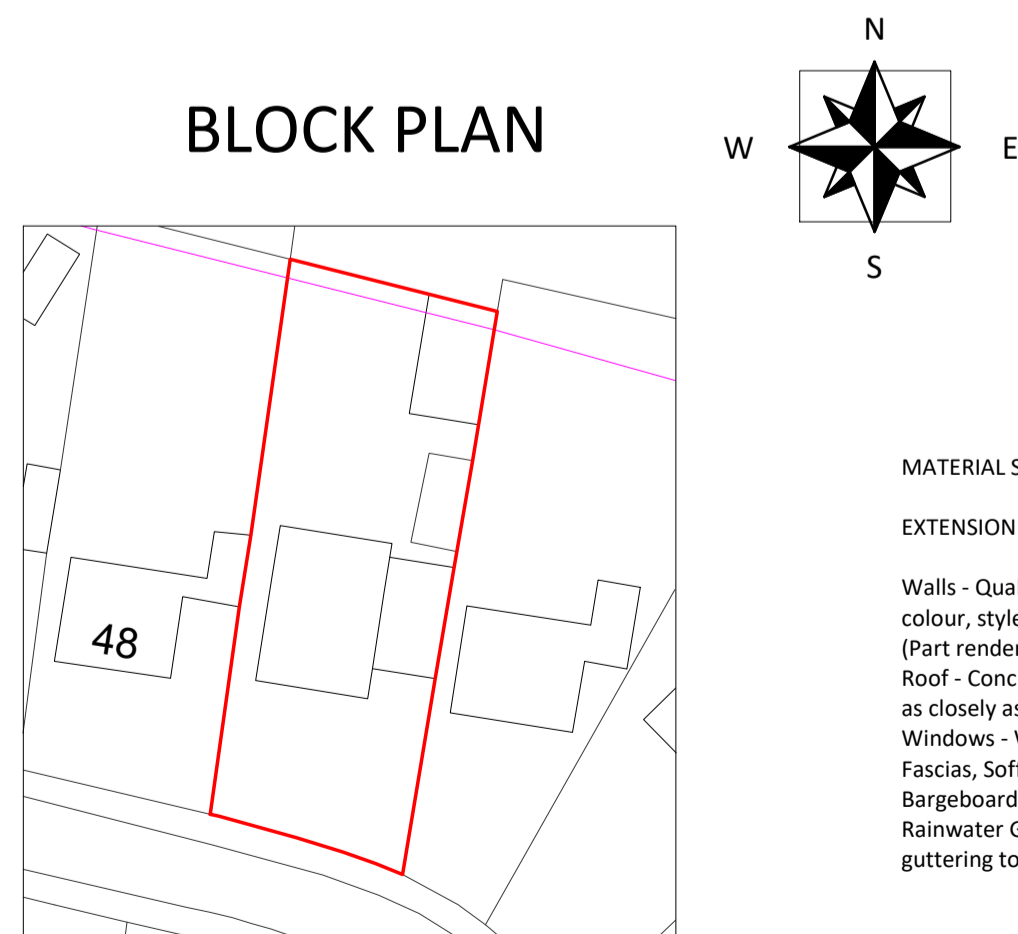

BLOCK PLAN

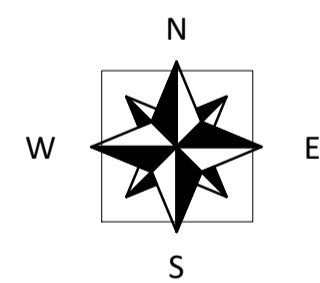

MATERIAL SCHEDULE:-

EXTENSION

Walls - Quality external facing brick to match existing in colour, style and texture
 (Part render finish, colour (sky blue) to match existing)
 Roof - Concrete interlocking roof tiles to match existing as closely as possible in colour, style and texture.
 Windows - Windows to be dark grey UPVC in a style as indicated.
 Fascias, Soffits and Bargeboards - Fascias, Soffits and Bargeboards to be dark grey plastic in a style as indicated.
 Rainwater Goods - Guttering and Downpipes to be black UPVC, guttering to be 115mm with U section with 68mm down pipe.

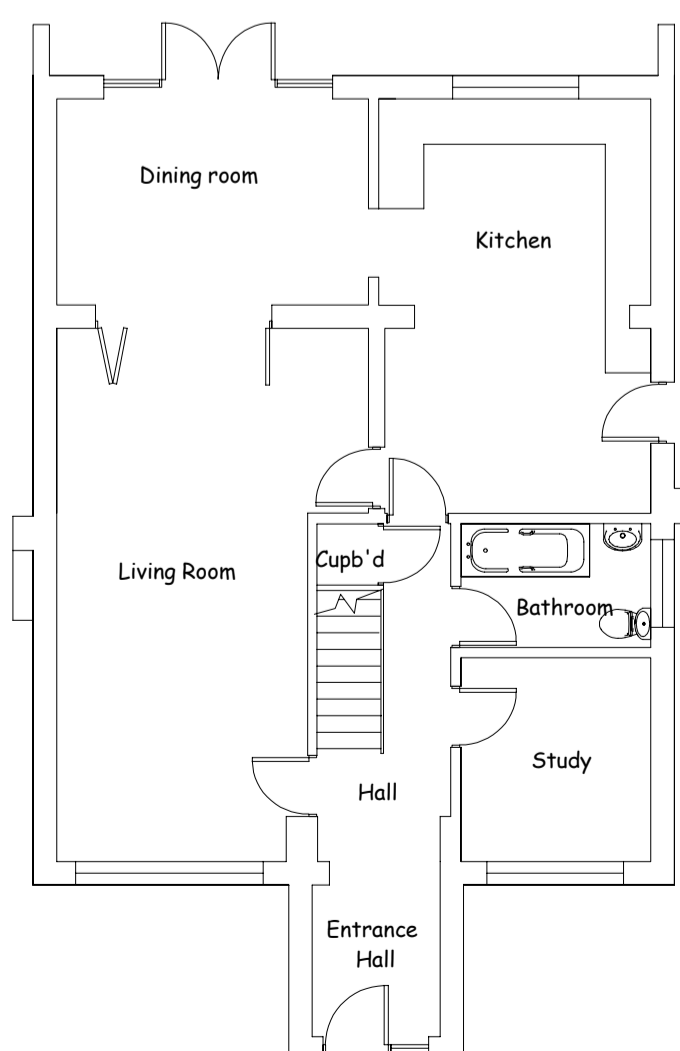

Ground Floor Plan Proposed

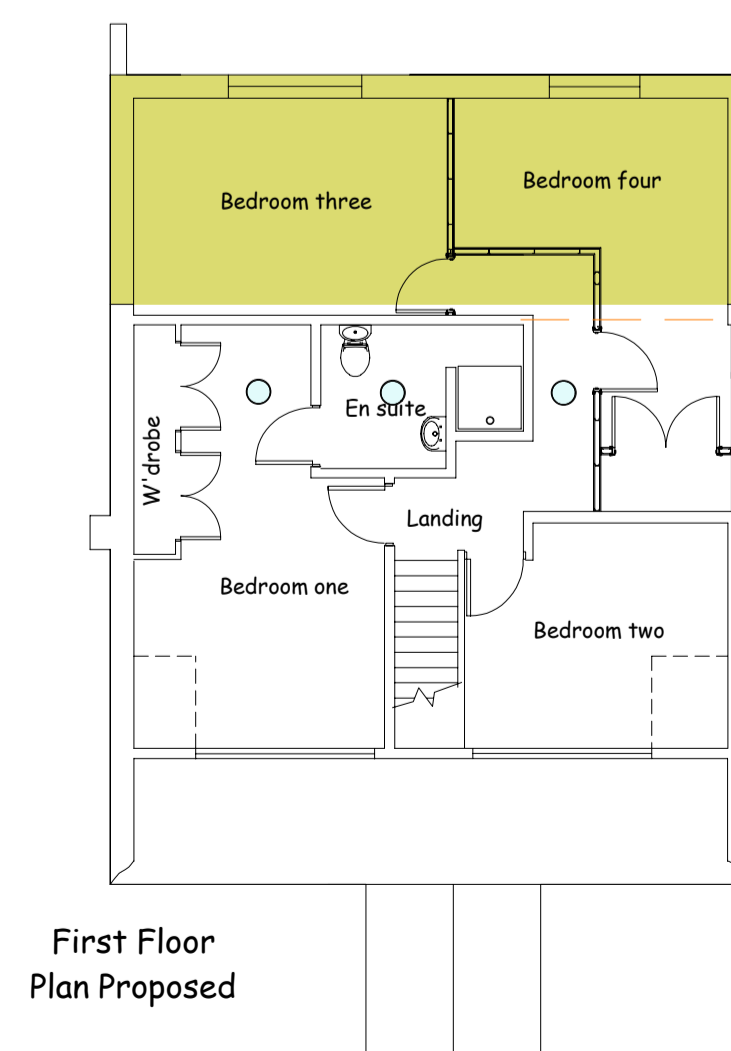

First Floor Plan Proposed

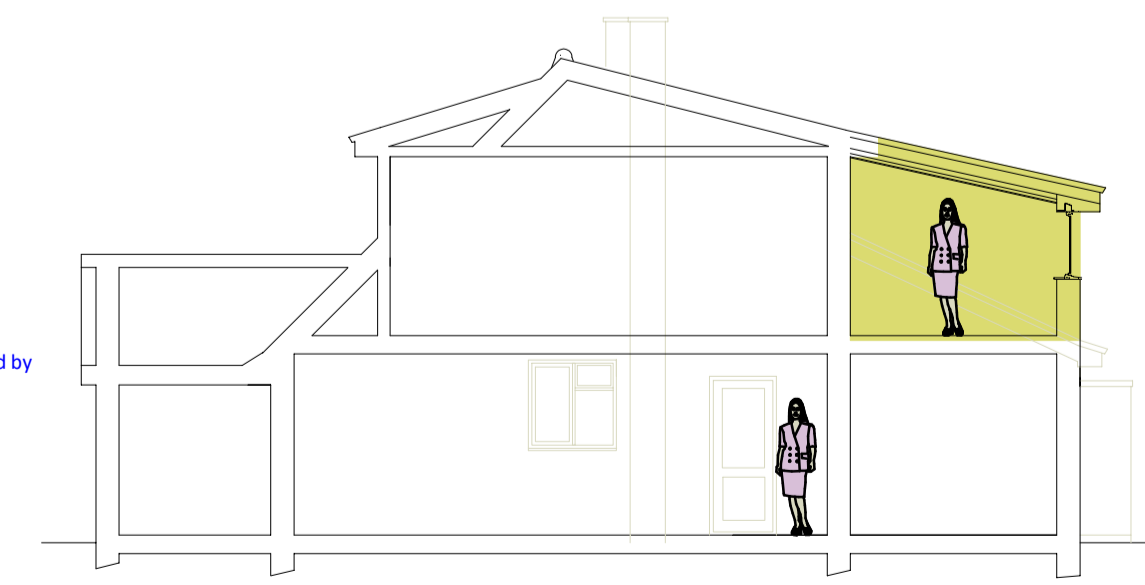

Indicative Section Proposed

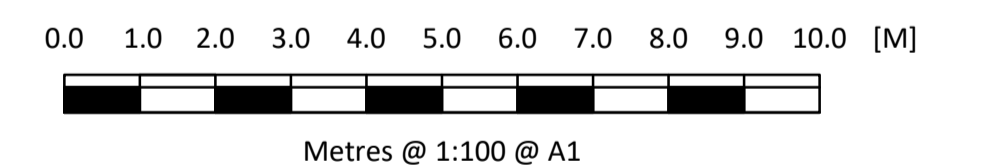

PROPOSED PLANNING



Project Proposed Extension and Alterations to 46 Rosebery Avenue Norwich NR14 7SN	Client - Mr Karl & Mrs Mandy Lake	Scale - as dwg	Drawing Number - 1839
Drawn By - KGG	Sheet Number - 1	Date - 14.10.2022	Revision Number - 0

© This drawing is the copyright of Garthold Limited
 K Garnham Design is a trading name of Garthold Limited. Registered Office: Creation House, 61 Woodham Rd, Norwich, NR7 8TH. Registered in England No 8729978. VAT No: 278 4704 75.