

**HAZARD / ACTIVITY LEADING TO UNUSUAL, SIGNIFICANT OR UNACCEPTABLE RISKS DURING CONSTRUCTION ARE IDENTIFIED ON THIS DRAWING AS:**

The list below identifies certain risks but does not cover all possible unusual etc situations which may be encountered during the construction process, it is also therefore the main contractor's responsibility to identify any further risks / hazards and take appropriate action.

Risks / Hazards particular to this drawing are listed below in numerical references, please refer to architectural risk register for further details:

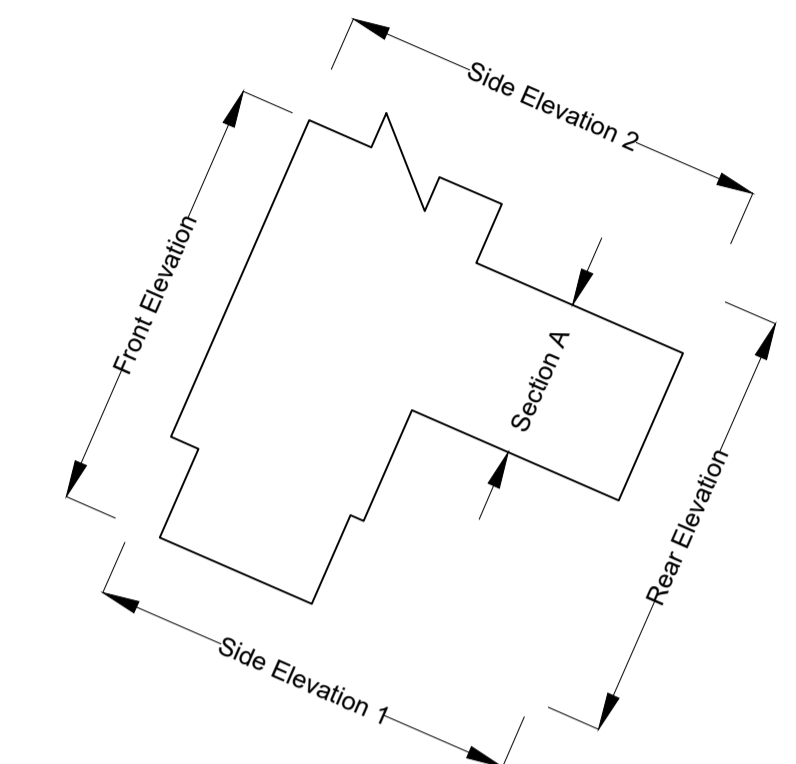

Sheet Identification Plan

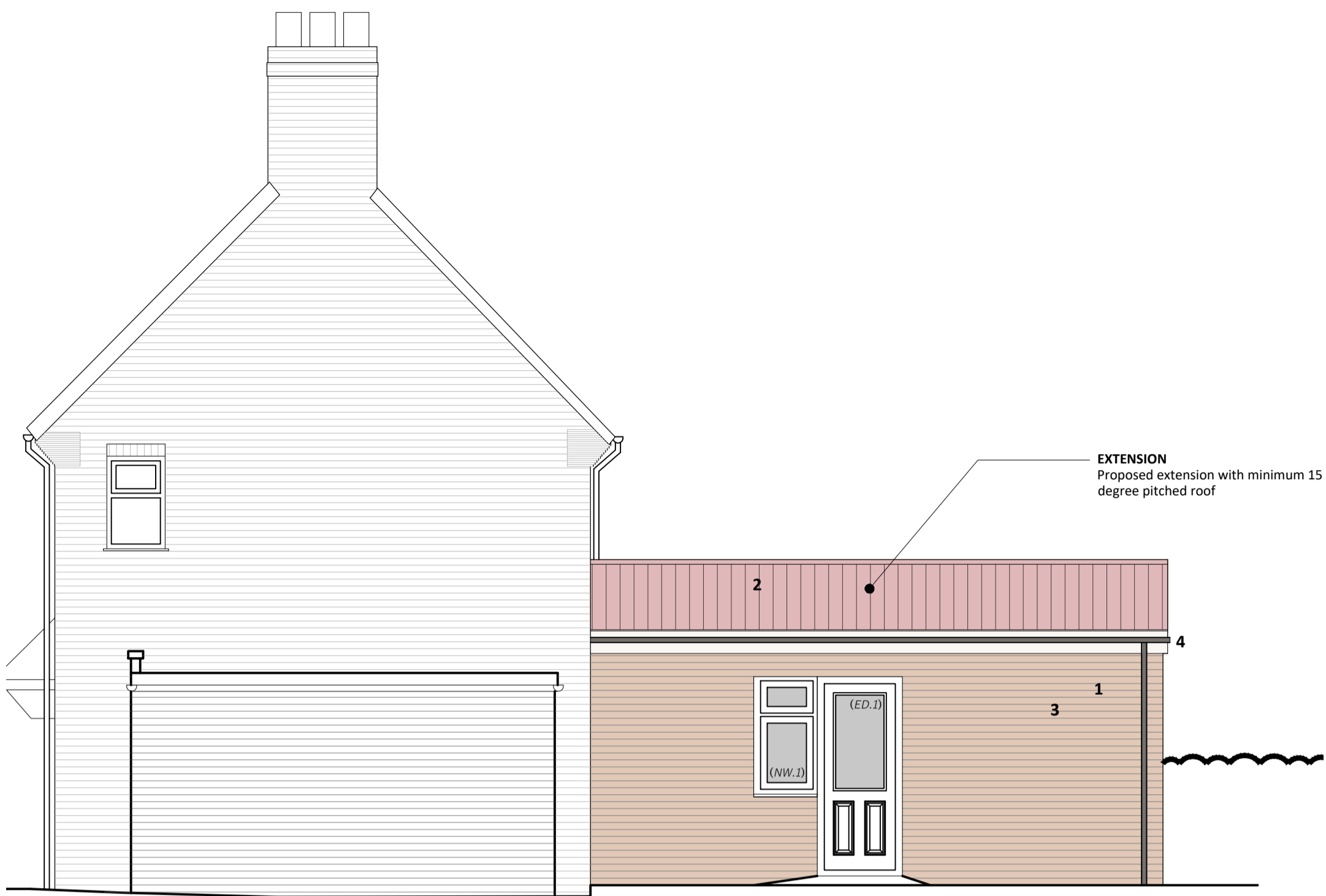

**PROPOSED SIDE ELEVATION 1**  
Scale 1:50 @ A1

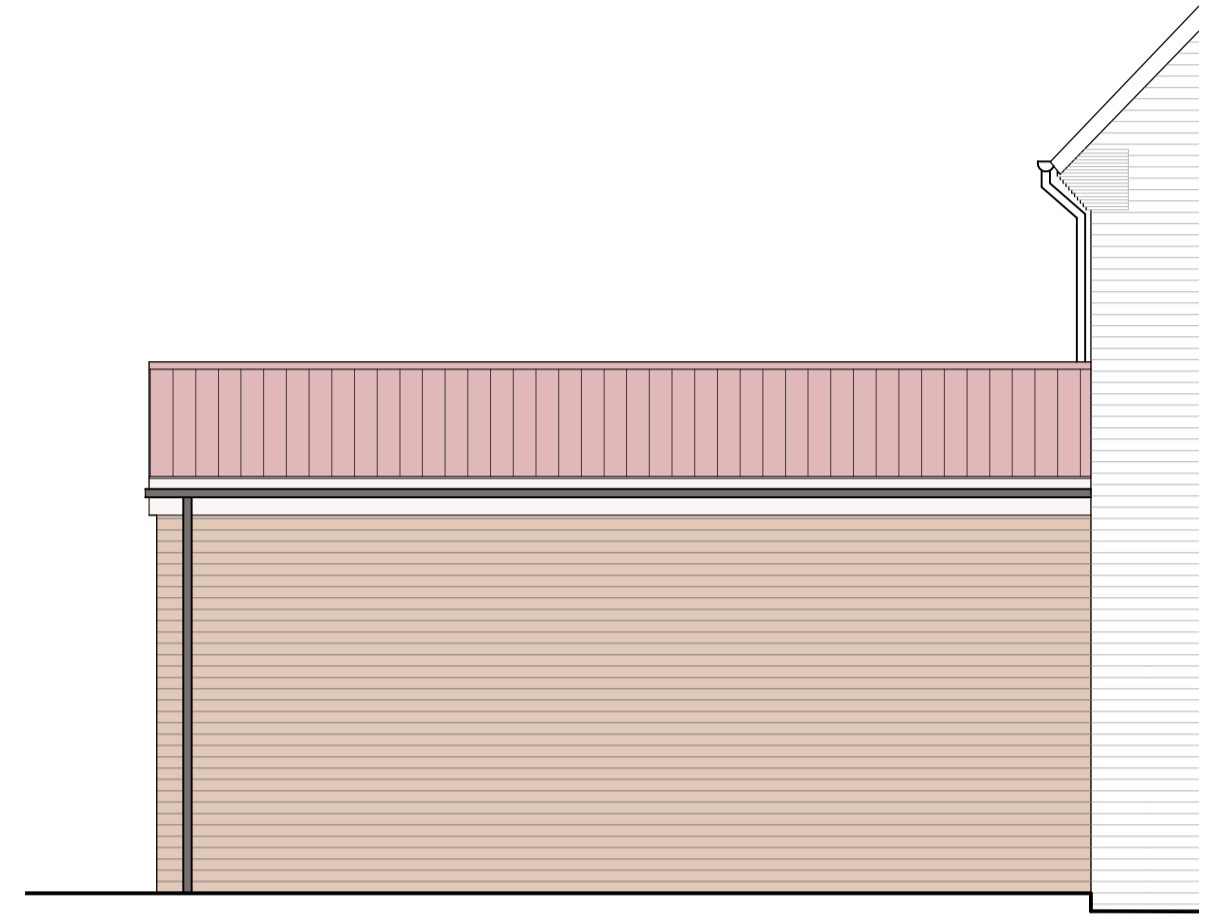

**PROPOSED SIDE ELEVATION 2**  
Scale 1:50 @ A1

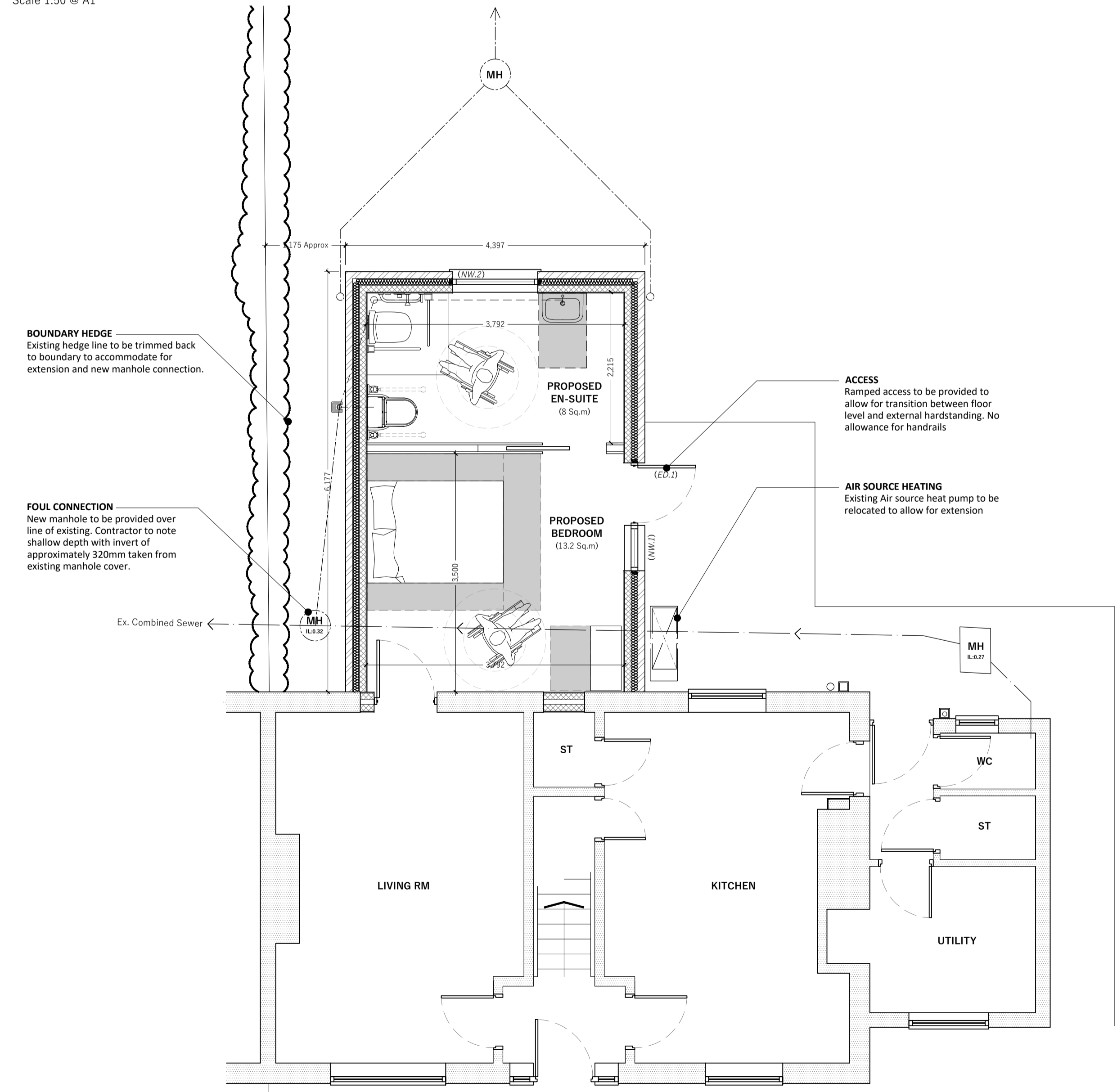

**PROPOSED GROUND FLOOR PLAN**  
Scale 1:50 @ A1



**PROPOSED REAR ELEVATION**  
Scale 1:50 @ A1

**PROPOSED MATERIALS**

- Facing Brickwork - to match existing.
- Pitched roof (18degree) with Sandtoft 20/20 tiles or equally approved.
- uPVC Window / Door - style and appearance to match existing  
\* Escape window
- Guttering & Downpipes - Colour to match existing property

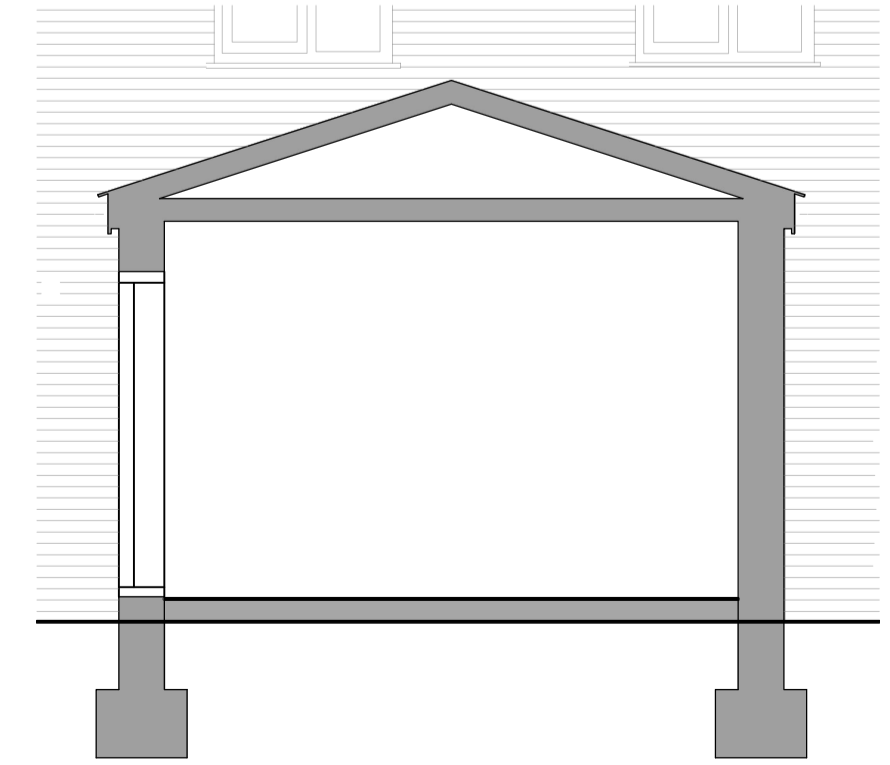

**PROPOSED SECTION A-A**  
Scale 1:50 @ A1

**PLANNING APP**

Client	ERYC Infrastructure & Facilities	Issued From	Hull
Project	19 Main Street, Watton, YO25 9AN	Date	5/2022
Title	Proposed	Scale	1:50 @ A1
	Plans and Elevations	Drawn	SY Auth

Drawing Number: 09833 BSP 22 - 203  
Revision: \_\_\_\_\_  
Do not scale from this drawing. Work to agreed dimensions, and any discrepancy to be reported to the Architect.

LHL Group Property and Construction Consultants  
The Chocolate Works Suite 2 Harrogate  
Bishopthorpe Road The Riverside Building Harrogate  
York Livingstone Road Newcastle Upon  
YO23 1DE Hesse HULL3 0DZ Tyne  
Doncaster  
01904 690699 01482 215999  
www.lhlgroup.co.uk

