

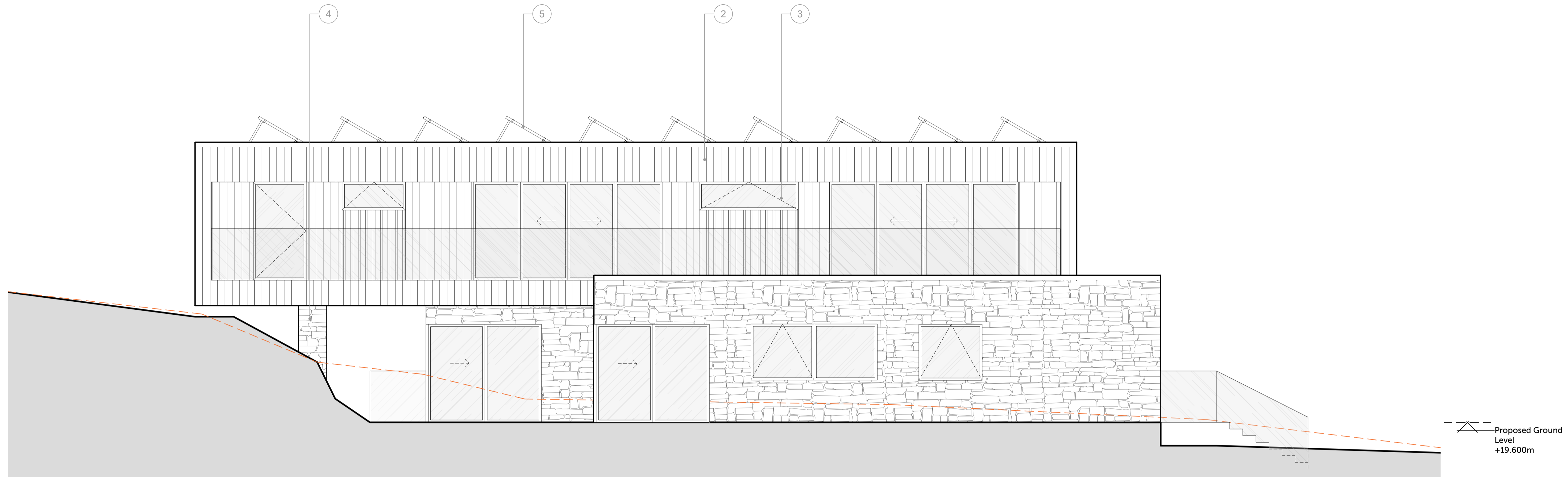

COPYRIGHT
Origin Design Studio has prepared and issued this document to the named client and associated professionals related to this project. Origin Design Studio retains ownership. We do not give permission for reproduction and editing without consultation and our approval.

GENERAL NOTES
This drawing is to be read in conjunction with all relevant Engineers, Architect's and specialists' drawings. Do not scale from this or any other Origin Design Studio drawing. All dimensions to be checked on site prior to construction or fabrication. Changes to specification are to contractors risk. All changes should be brought to the attention of the client/Building Control for approval. Please report any errors immediately.

Key	
Ref.	Description
1	Stone
2	Timber cladding
3	Aluminium windows and doors
4	Concrete retaining wall
5	Solar panels
6	Obscure glazed window
7	Smooth white render



PROPOSED WEST ELEVATION

1:50

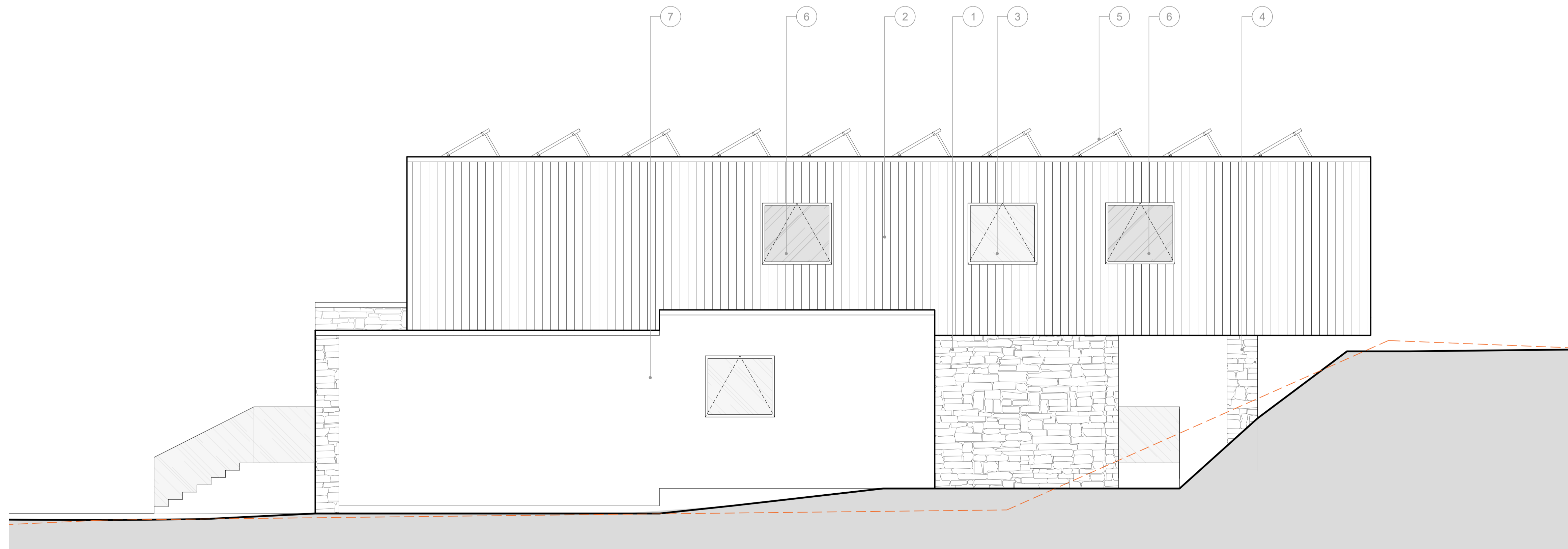

PROPOSED EAST ELEVATION

1:50

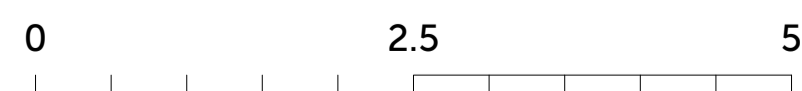

Rev.	Description	Date	Checked	Rev. by
P01	Issued to IFA	12/10/2022	OS	OS

Client
Mr George Middleton

Project Title
2 No. New Build Dwellings

Site Details
Vicarage Lane, Sewell's Farm
Scopwick
LN4 3NT

Title
Proposed Elevations 2 of 2
Plot 1

Drawing Number
J1844A-PL-13

Print Size
A1



Origin Design Studio Ltd
Holly House, Meadow Lane
South Hykeham, Lincoln LN6 9PF

T. 01522 405100
E. info@origindesignstudio.co.uk
www.origindesignstudio.co.uk

