

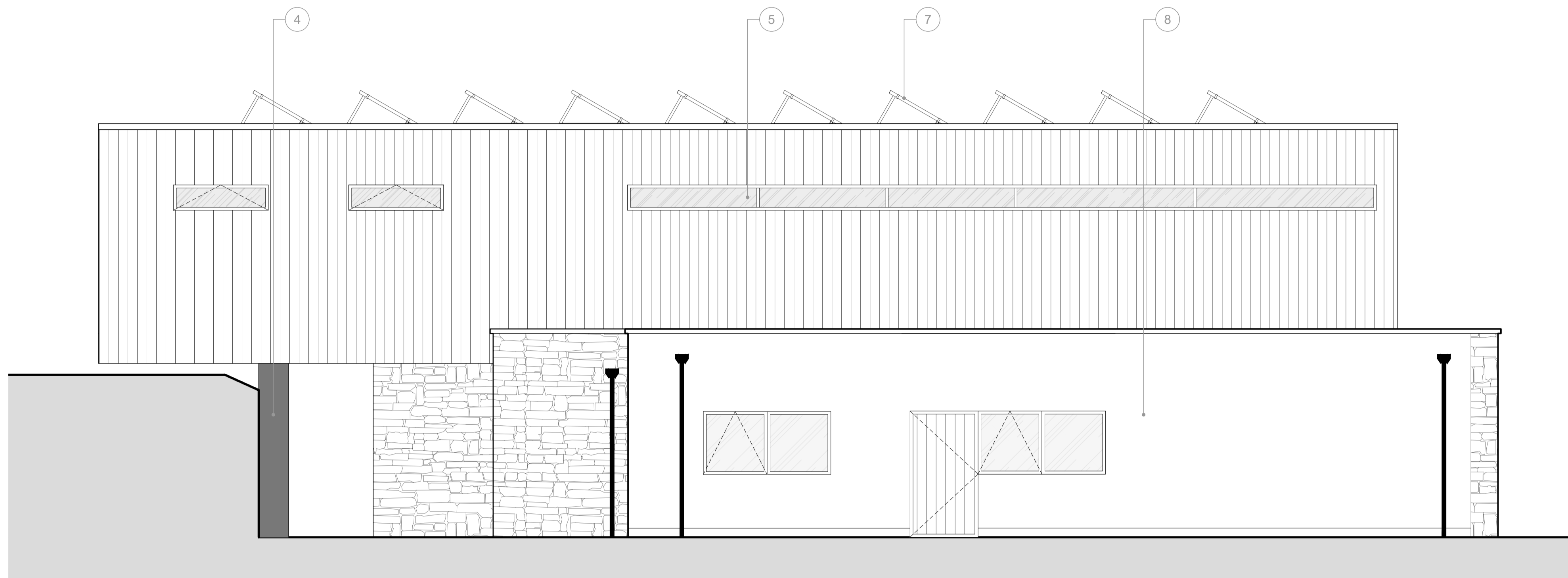

**COPYRIGHT**  
Origin Design Studio has prepared and issued this document to the named client and associated professionals related to this project. Origin Design Studio retains ownership. We do not give permission for reproduction and editing without consultation and our approval.

**GENERAL NOTES**  
This drawing is to be read in conjunction with all relevant Engineers, Architects and specialists' drawings. Do not scale from this or any other Origin Design Studio drawing. All dimensions to be checked on site prior to construction or fabrication. Changes to specification are to contractors risk. All changes should be brought to the attention of the client/Building Control for approval. Please report any errors immediately.



**PROPOSED WEST ELEVATION**  
1:50

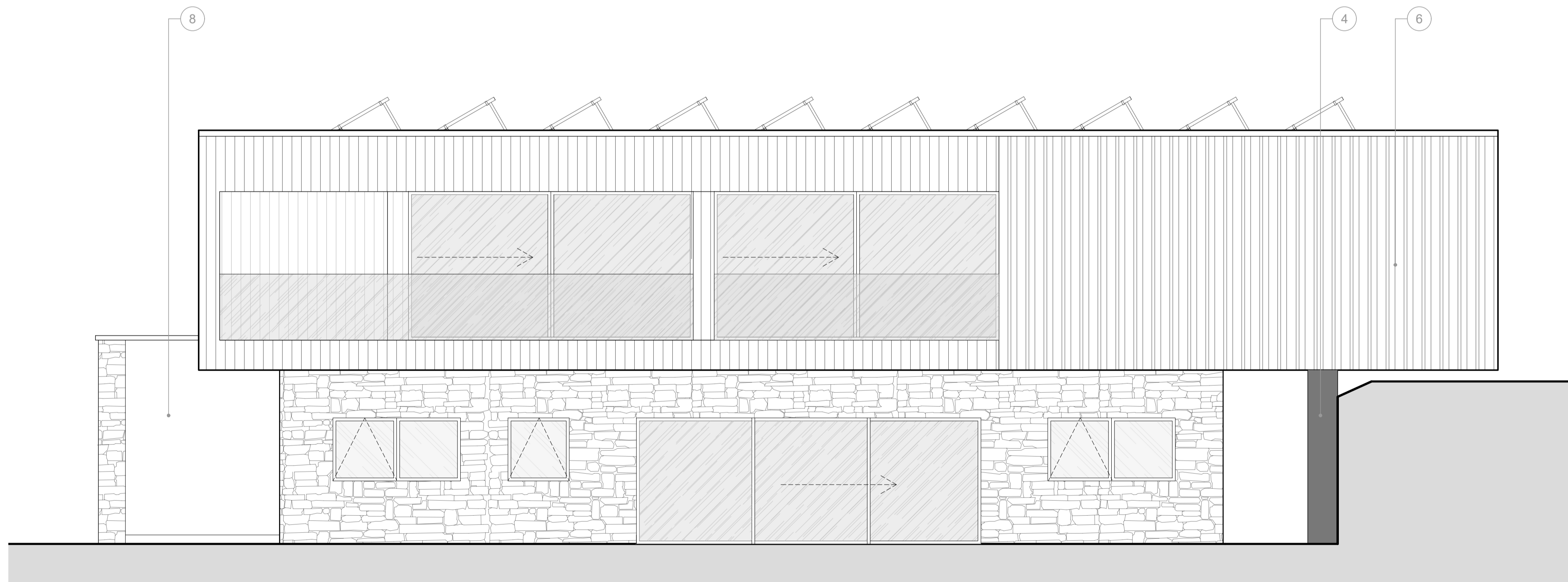

**PROPOSED EAST ELEVATION**  
1:50

Key	
Ref.	Description
1	Stone
2	Timber cladding
3	Aluminium windows and doors
4	Concrete retaining wall
5	High level operable windows
6	Timber cladding with variation in board widths
7	Solar panels
8	Smooth white render

Rev.	Description	Date	Checked Rev. by
P01	Issued to LPA	12/10/2022	OS

Client  
**Mr George Middleton**

Project Title  
**2 No. New Build Dwellings**

Site Details  
Vicarage Lane, Sewell's Farm  
Scopwick  
LN4 3NT

Title  
**Proposed Elevations 1 of 2**  
Plot 2

Drawing Number  
**J1844A-PL-21**

Print Size  
A1



Origin Design Studio Ltd  
Holly House, Meadow Lane  
South Hykeham, Lincoln LN6 9PF

T. 01522 405100  
E. info@origindesignstudio.co.uk  
www.origindesignstudio.co.uk

