

GROUND FLOOR PLAN (1:50)

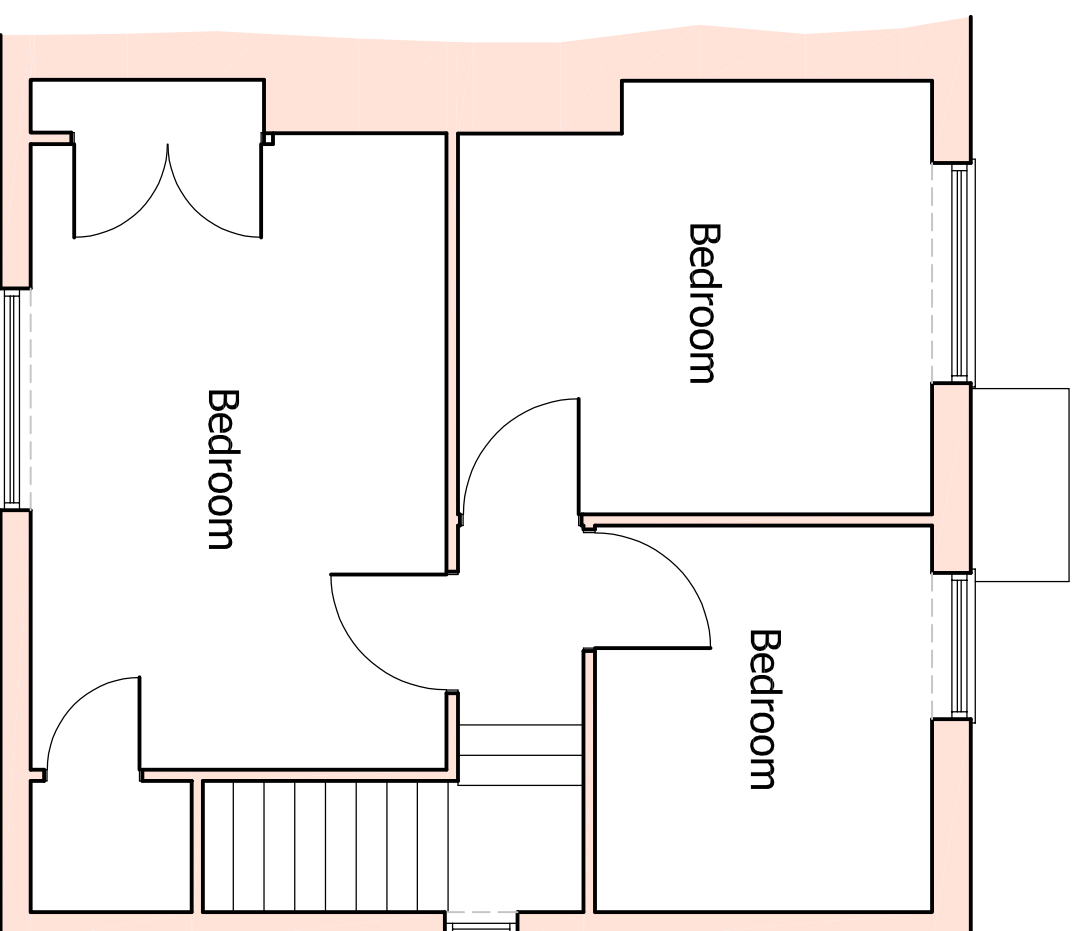

FIRST FLOOR PLAN (1:50)



Scale Verification (1:50)

Project Address 4 Blacksmiths Lane, Thorpe Morieux, Bury St Edmunds, IP30 0NU.		Drawing Title Existing Ground and First Floor Plans.		Client Mr & Mrs Pegley.		Drawing No. 86722 SVY01		Revision		Date 16/09/22		Scale 1:50 A3		Drawn ANR		Tel: 07752 779653 Web Site: www.rgp-dt.co.uk Email: sales@rdhllrgp-dt.co.uk	
						Revisions											

