

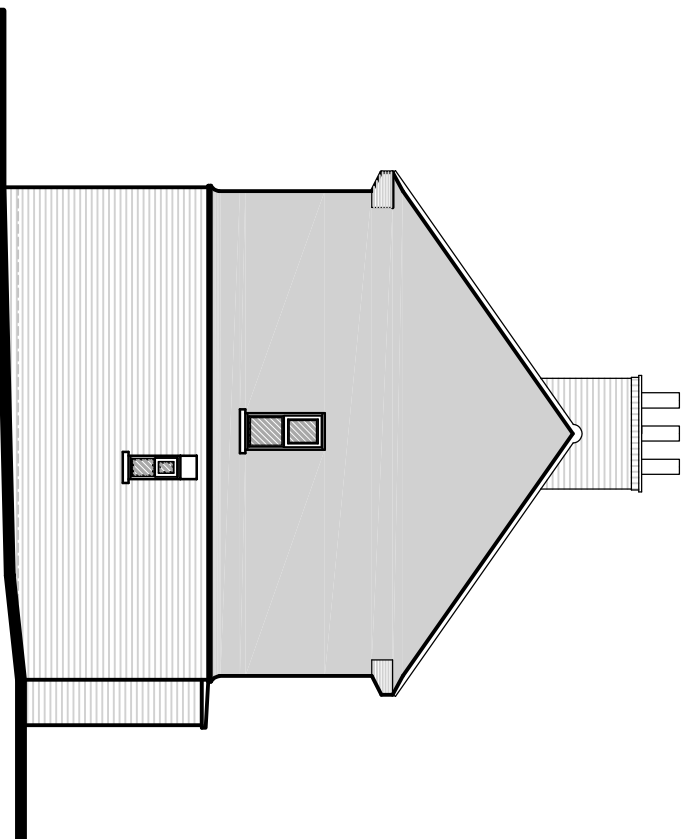

EXISTING FRONT ELEVATION (1:100)

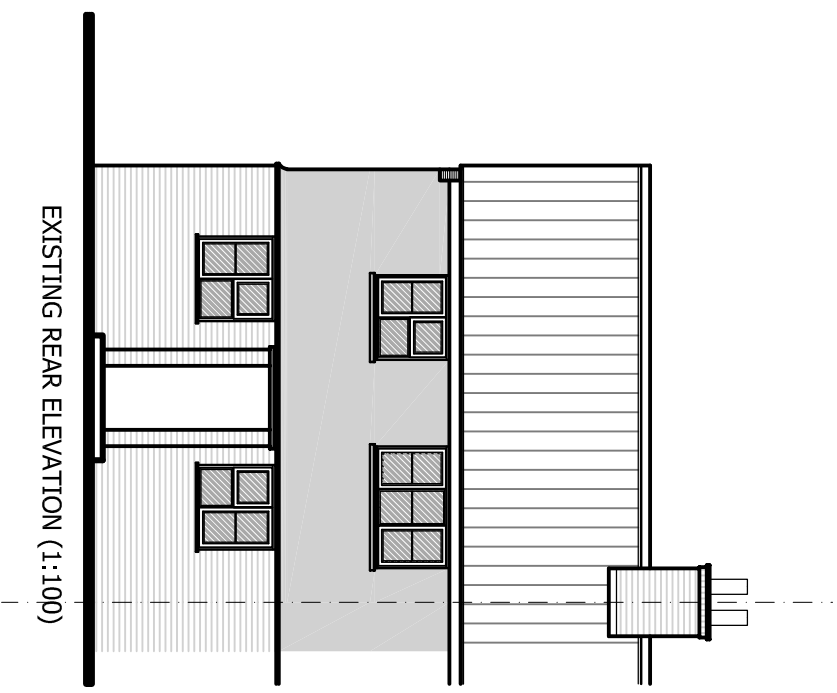

EXISTING SIDE ELEVATION (1:100)



EXISTING REAR ELEVATION (1:100)

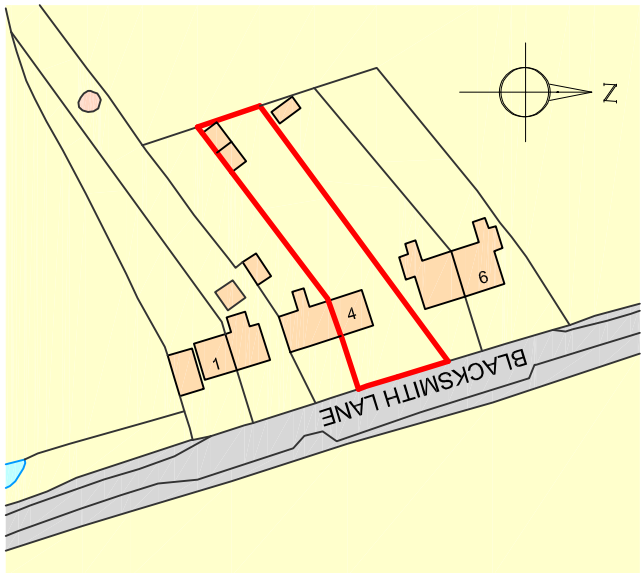

SITE LOCATION PLAN (1:1250)

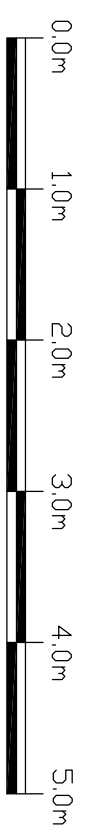

Scale Verification (1:50)

Project Address
4 Blacksmiths Lane,
Thorpe Morieux,
Bury St Edmunds,
IP30 0NU.

Drawing Title
Existing Elevations and
Site Location Plan.

Client
Mr & Mrs Pegley.

Drawing No.
86722 SVY02

Revisions

Revision

Date
16/09/22

Scale
1:100 &
1:1250 A3

Drawn
ANR

Tel: 07752 779653
Web Site: www.rgp-dt.co.uk
Email: info@rgp-dt.co.uk