

all dimensions in millimetres

THIS DRAWING IS FULLSIZE AT A3

planning drawing only - do NOT build from this drawing

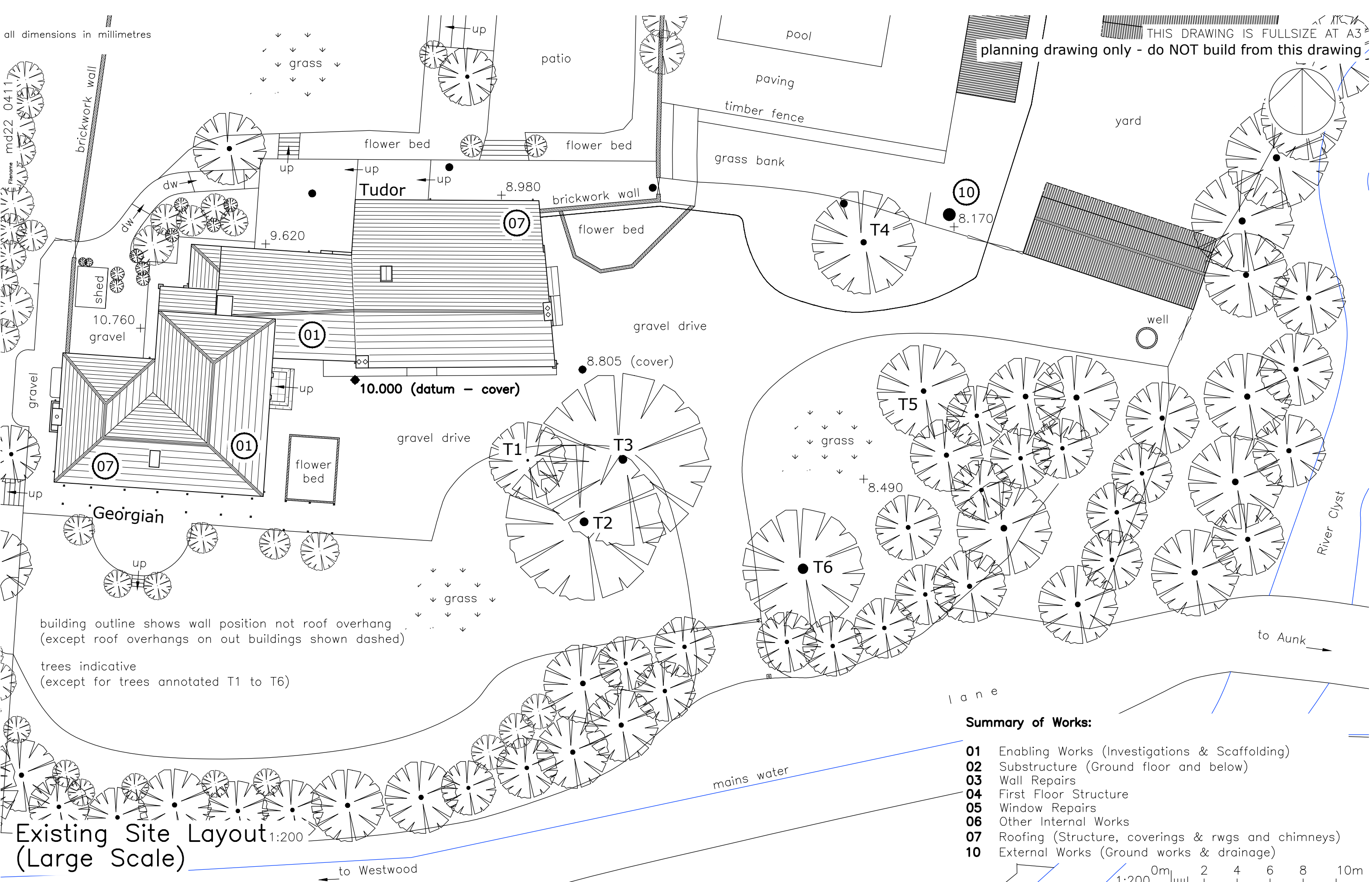

building outline shows wall position not roof overhang (except roof overhangs on out buildings shown dashed)

trees indicative (except for trees annotated T1 to T6)

Summary of Works:

- 01 Enabling Works (Investigations & Scaffolding)
- 02 Substructure (Ground floor and below)
- 03 Wall Repairs
- 04 First Floor Structure
- 05 Window Repairs
- 06 Other Internal Works
- 07 Roofing (Structure, coverings & rws and chimneys)
- 10 External Works (Ground works & drainage)

Existing Site Layout (Large Scale)

to Westwood

to Aunk

Andy Paton MCIAT
 AJ Design
 16 Treburley Close, Treburley, LAUNCESTON
 tel: 01579 370567
 email: andy.ajdesign@btinternet.com

Project
 Refurbishment Works at The Old Rectory
 Clyst St Lawrence, CULLOMPTON, EX15 2NW
 for Drs Dixon

Dwg title
 Location of Proposed Works
 Location of Works - Site (Large Scale)

o/s licence no. 100053745
This drawing is copyright

dwg no	MD22 0411 - 11	Initial
scale	1:200	date
		07/07/22
	drawn	chkd.
	AJPaton	AJP

web www.ajdesignonline.co.uk