

Filename md22\_0411

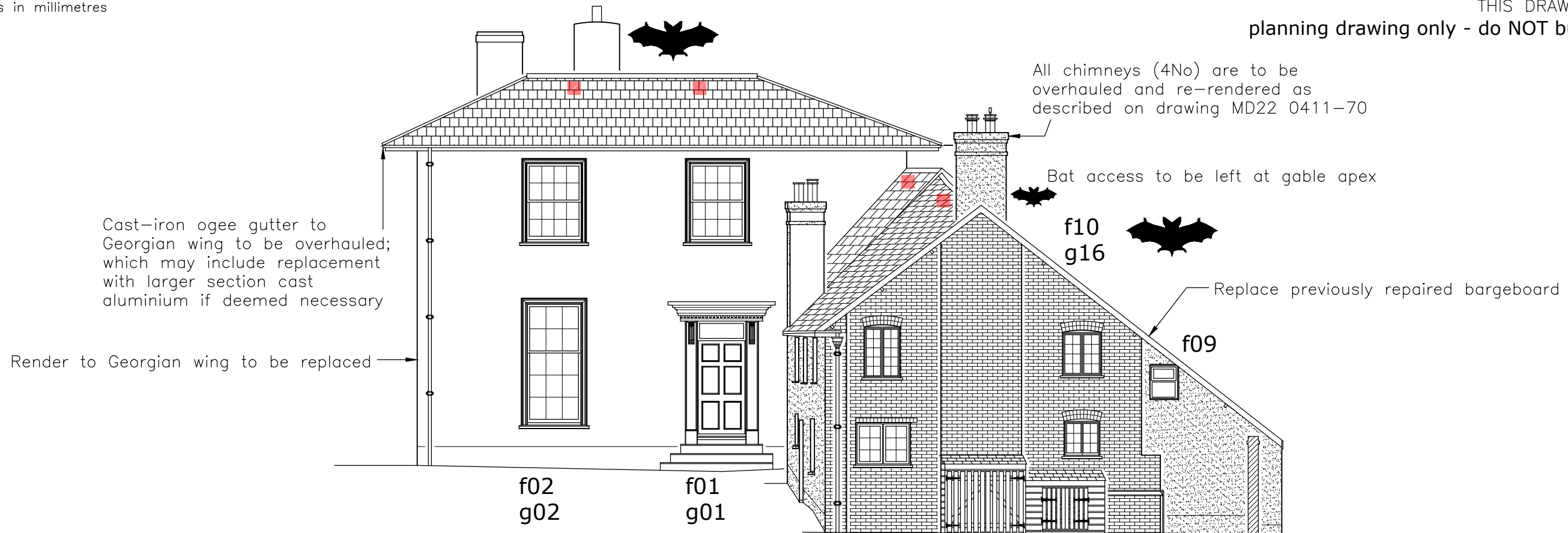

Proposed Side Elevation 1:100  
(East)

Proposed Side Elevation 1:100  
(West)



Refer to the Ecological Impact Assessment prepared by HalpinRobbins Ltd, dated 27th September 2022. Works to be undertaken in strict accordance with this document or as amended in full approval with Natural England

■ bat access slate

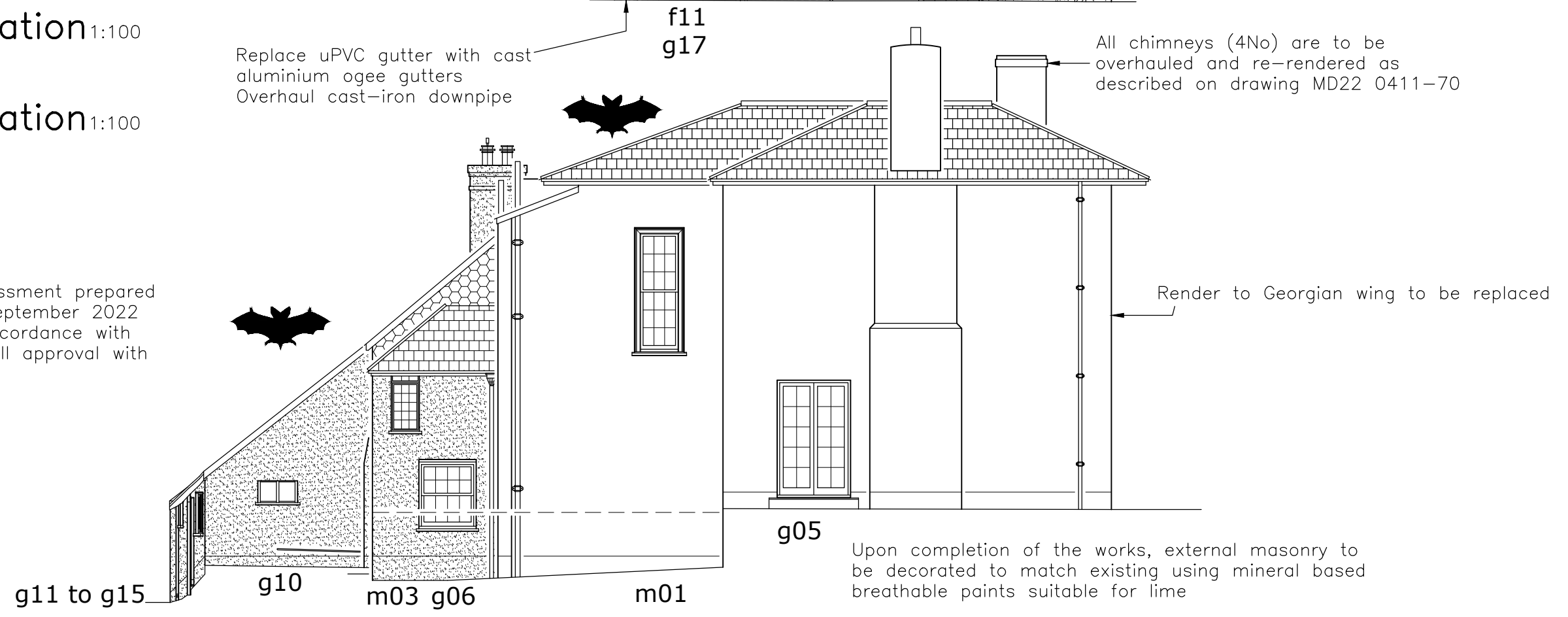

Upon completion of the works, external masonry to be decorated to match existing using mineral based breathable paints suitable for lime

All windows and doors to be repaired and overhauled

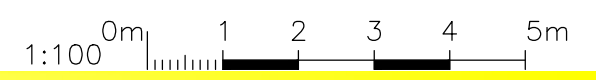

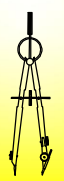
 Andy Paton MCIAT  
 AJ Design  
 16 Treburley Close, Treburley, LAUNCESTON  
 tel: 01579 370567  
 email: andy.ajdesign@btinternet.com

Project  
 Refurbishment Works at The Old Rectory  
 Clyst St Lawrence, CULLOMPTON, EX15 2NW  
 for Drs Dixon

Dwg title  
 Proposed Works  
 Proposed Side Elevations

dwg no	MD22 0411 - 72	Initial					
scale	1:100	date	19/08/22	drawn	AJPaton	chkd.	AJP

This drawing is copyright

web [www.ajdesignonline.co.uk](http://www.ajdesignonline.co.uk)