

Filename md22_0411

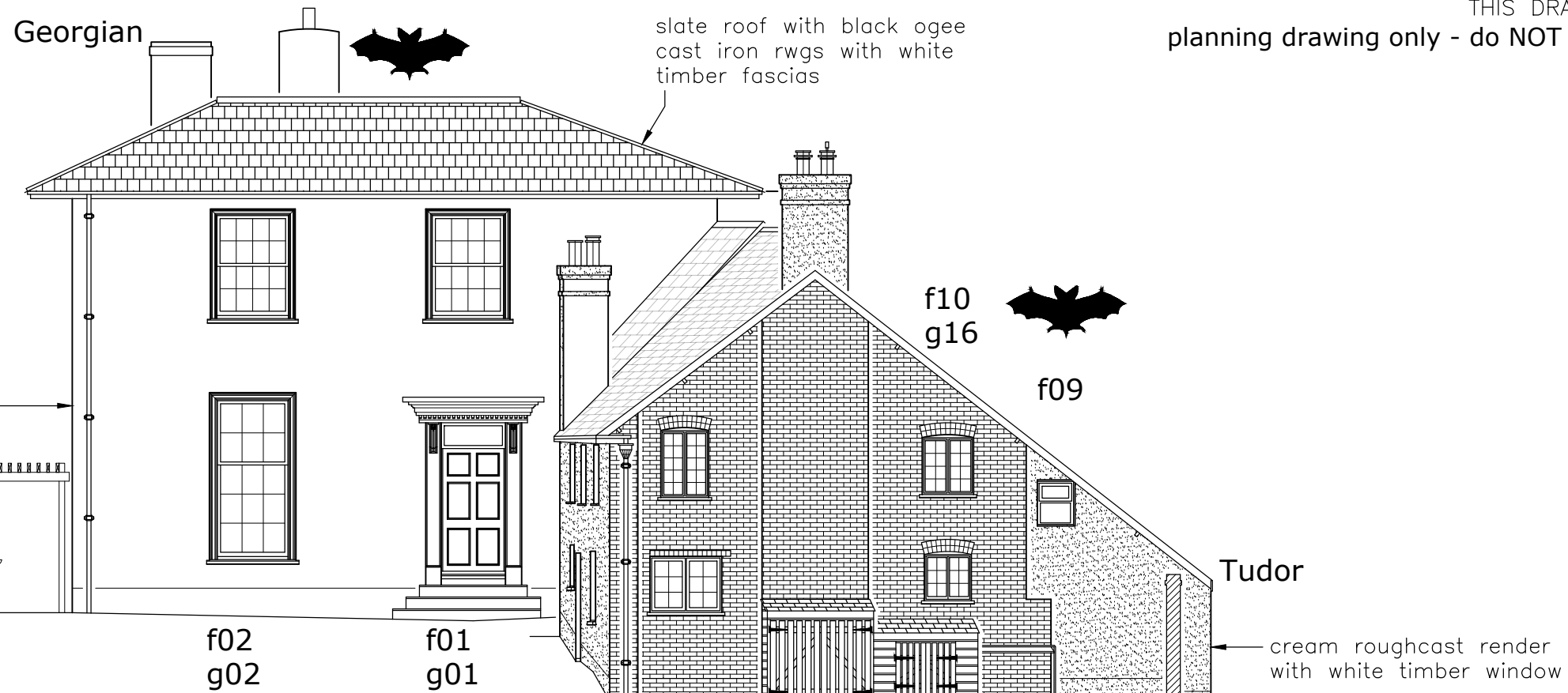

Refer to the Ecological Impact Assessment prepared by HalpinRobbins Ltd dated 27th September 2022



Existing Side Elevation (East) 1:100

Existing Side Elevation (West) 1:100

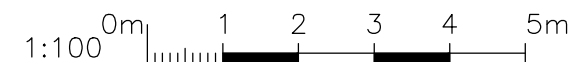
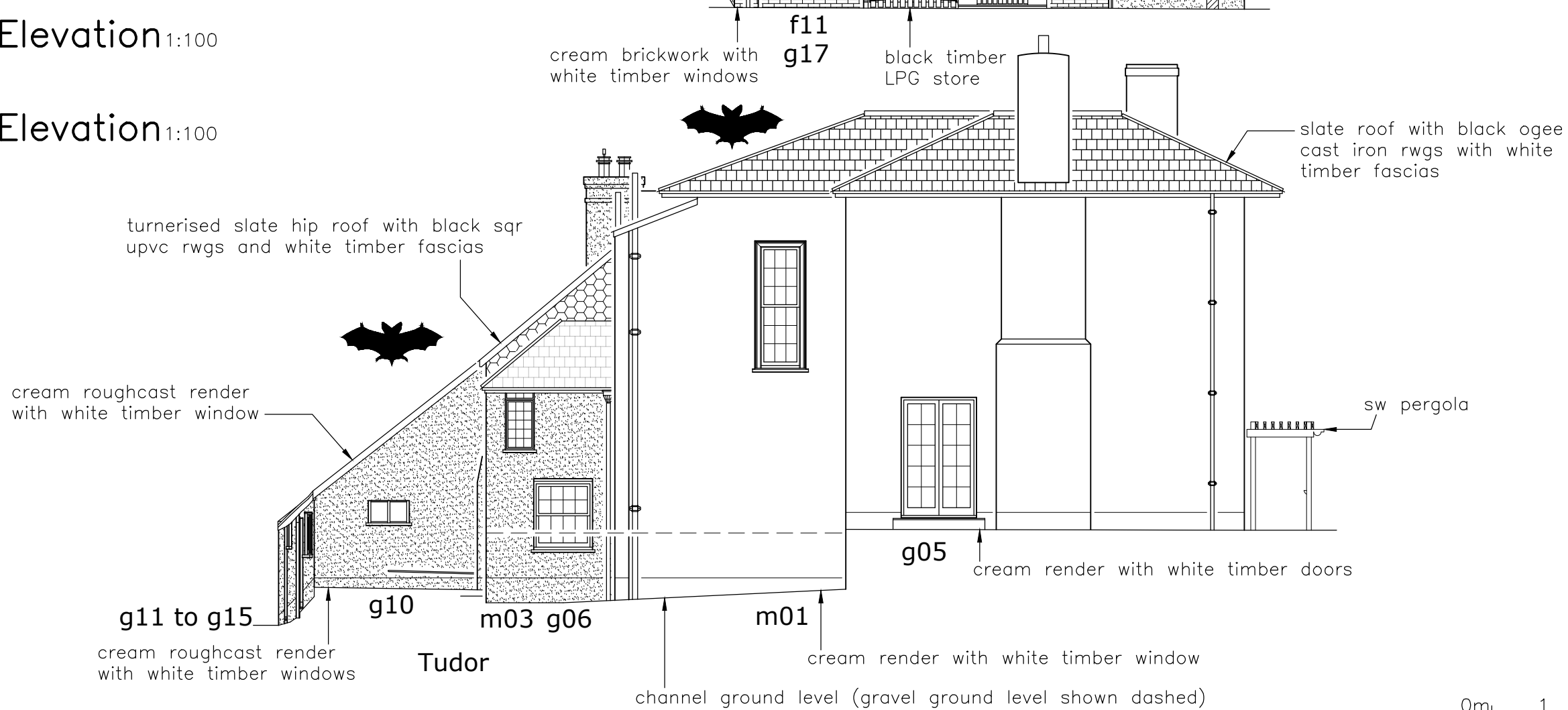

Andy Paton MCIAT
 AJ Design
 16 Treburley Close, Treburley, LAUNCESTON
 tel: 01579 370567
 email: andy.ajdesign@btinternet.com

Project
 Refurbishment Works at The Old Rectory
 Clyst St Lawrence, CULLOMPTON, EX15 2NW
 for Drs Dixon

Dwg title
 Existing Arrangement
 Existing Side Elevations

dwg no	MD22_0411 - 08	Initial
scale	1:100	date
		09/05/22
drawn	AJPaton	chkd.
		AJP