

Section AA 1:200

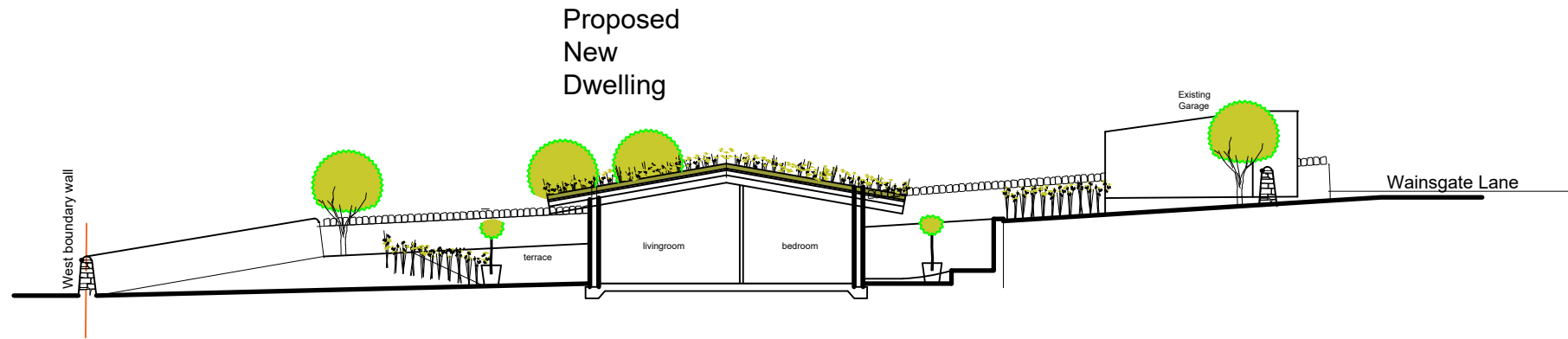

Site Layout 1:200

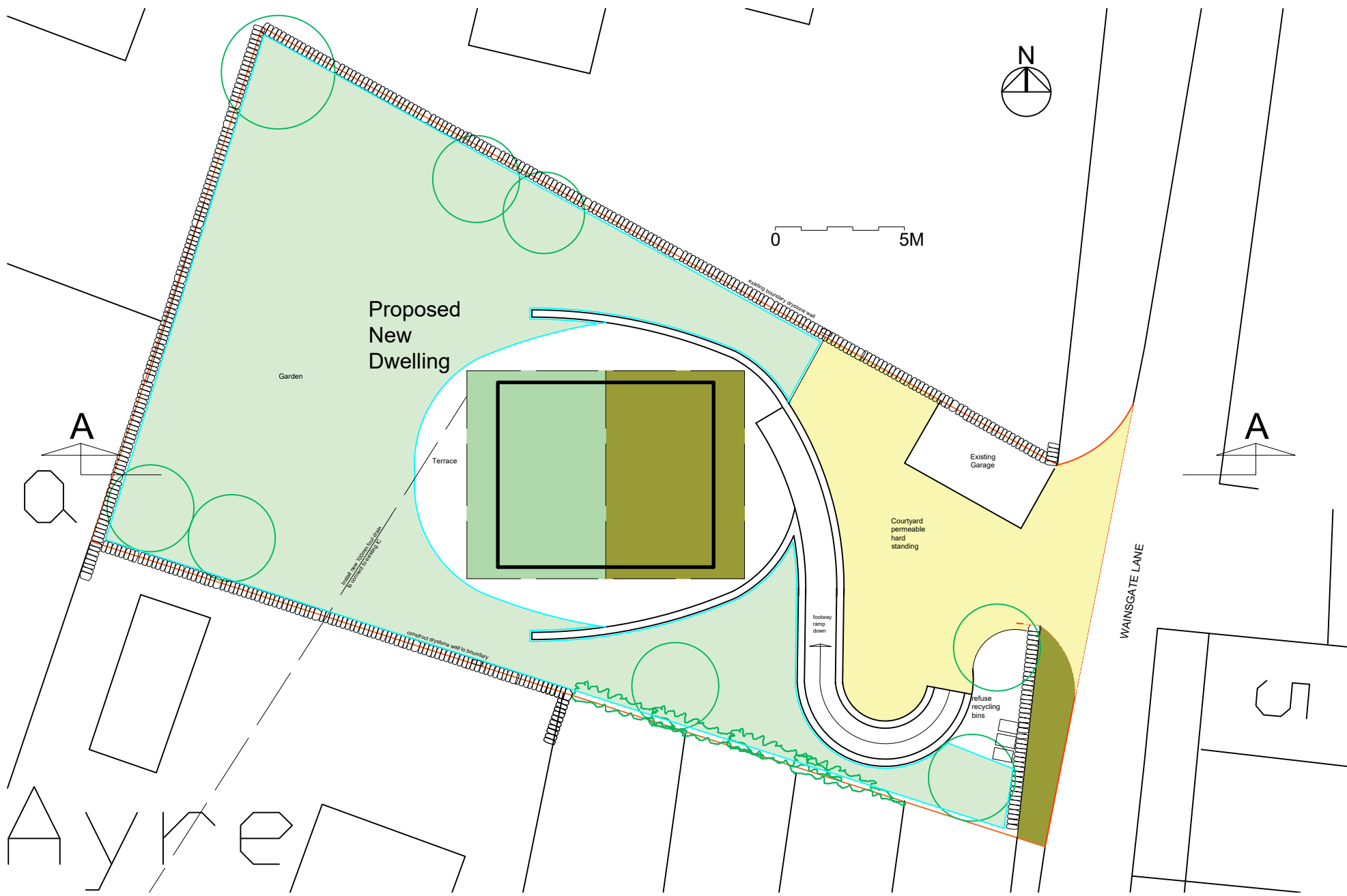

notes

Copyright of this drawing belongs to John Thornton RIBA, all rights reserved. Copies must not be made of this drawing without the written consent of John Thornton RIBA

Do not scale from drawings, work from figured dimensions only. Any discrepancies in the drawings should be reported to the Architect for a decision.

Construction (Design and Management) Regs. The contractor is responsible for informing the client, and for carrying out all measures necessary to ensure compliance with, any relevant health and safety legislation, in particular the Construction (Design and Management) Regs.

Materials

Roof: sedum wild flower carpet on 'Sedum Supply' SSMC1 Growing Medium a protective textile on insulation layer on a proprietary polymer roofing layer (Sarnofil or equivalent) on proprietary structural insulated panel (SIP)

Walls Finish Proprietary neutral through colour render on structural wall element.

Doors and windows: UPVC or polyester powder coated aluminium



John Thornton
Chartered Architect

The Old Vicarage
Cragg Road
Mytholmroyd
h x 7 5 e g
T+F 01422 881851
E johnthorntonRIBA@aol.com



Royal Institute of British Architects

Proposed new dwelling at
5 Ayre View
Old Town, Hebden Bridge
site layout and section
1:100 1:200 @ A3
September 2022
1263.804

drawing:
scale:
date:
drawing No: