

## notes

Copyright of this drawing belongs to John Thornton RIBA, all rights reserved. Copies must not be made of this drawing without the written consent of John Thornton RIBA Architect for a decision.

**Do not scale from drawings.** work from figured dimensions only. Any discrepancies in the drawings should be reported to the Architect for a decision.

**Construction (Design and Management) Regs.** The contractor is responsible for informing the client, and for carrying out all measures necessary to ensure compliance with, any relevant health and safety legislation, in particular the Construction (Design and Management) Regs.

### Materials

Rooft: sedum wild flower carpet on Sedum Supply' SSMC1 Growing Medium a protective textile on insulation layer on a proprietary polymer roofing layer (Sarnofil or equivalent) on proprietary structural insulated panel (SIP)

Walls Finish Proprietary neutral through colour render on structural wall element.

Doors and windows: UPVC or polyester powder coated aluminium

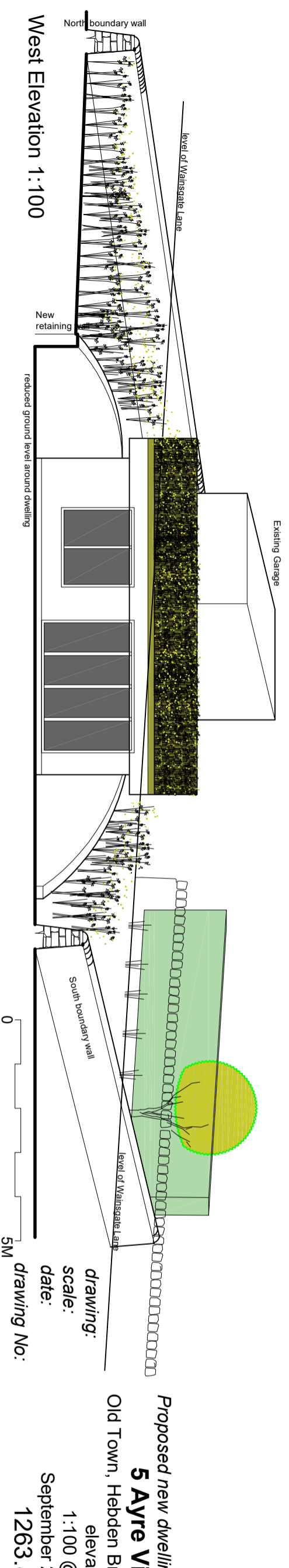
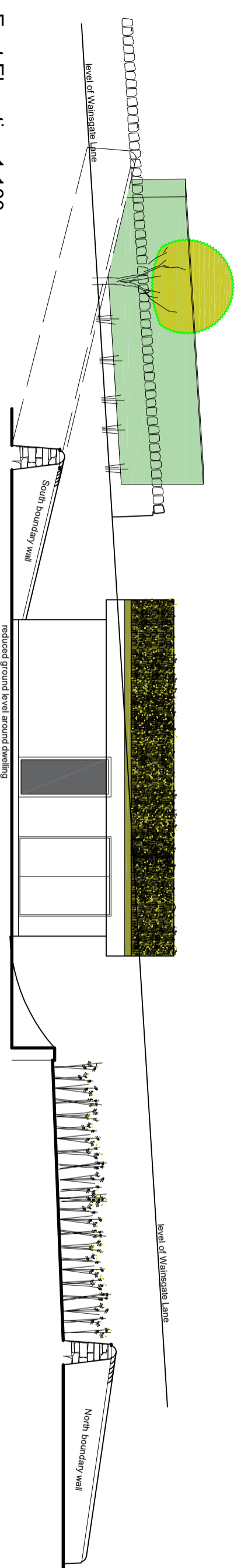
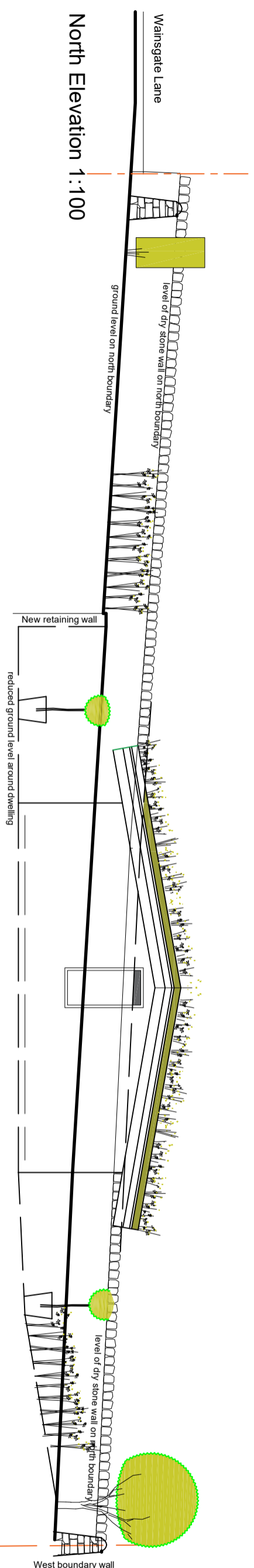
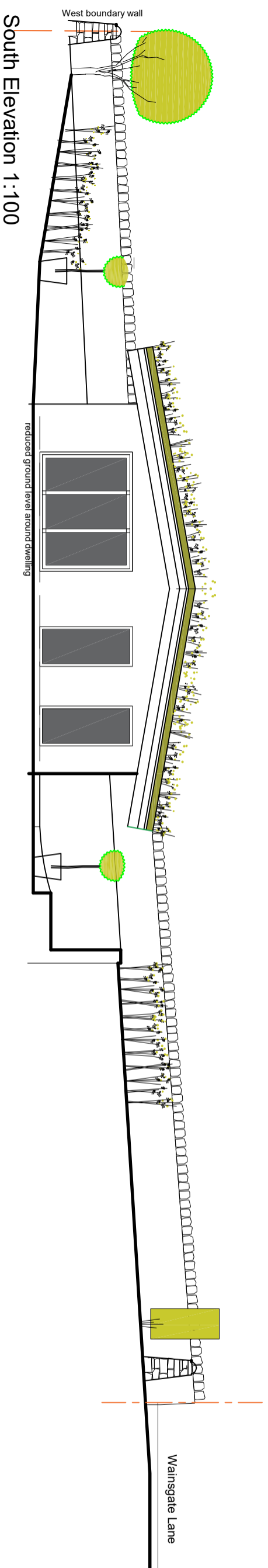

**John Thornton**  
Chartered Architect

The Old Vicarage  
Cragg Road  
Mytholmroyd  
h x 7 5 e 9  
T + F 0 1 4 2 2 8 8 1 8 5 1  
E johnthorntonRIBA@aol.com

*Proposed new dwelling at*  
**5 Ayre View**  
Old Town, Hebden Bridge  
elevations  
1:100 @ A3  
September 2022  
1263.803

drawing:  
scale:  
date:  
drawing No:

0 5M