

GRP rooflights to appx 10%

Roof single skin Plastisol coated sheets with Anti Condensation coating to underside Meadowland Green

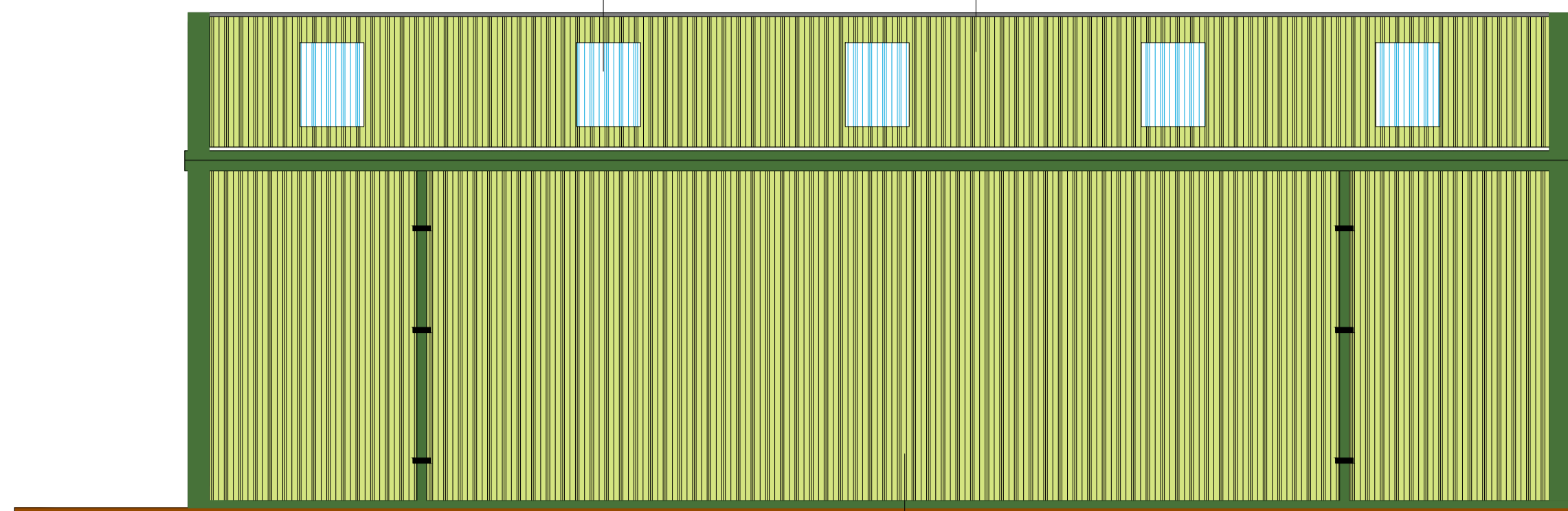

rear elevation

Walls single skin Plastisol coated sheets Meadowland Green

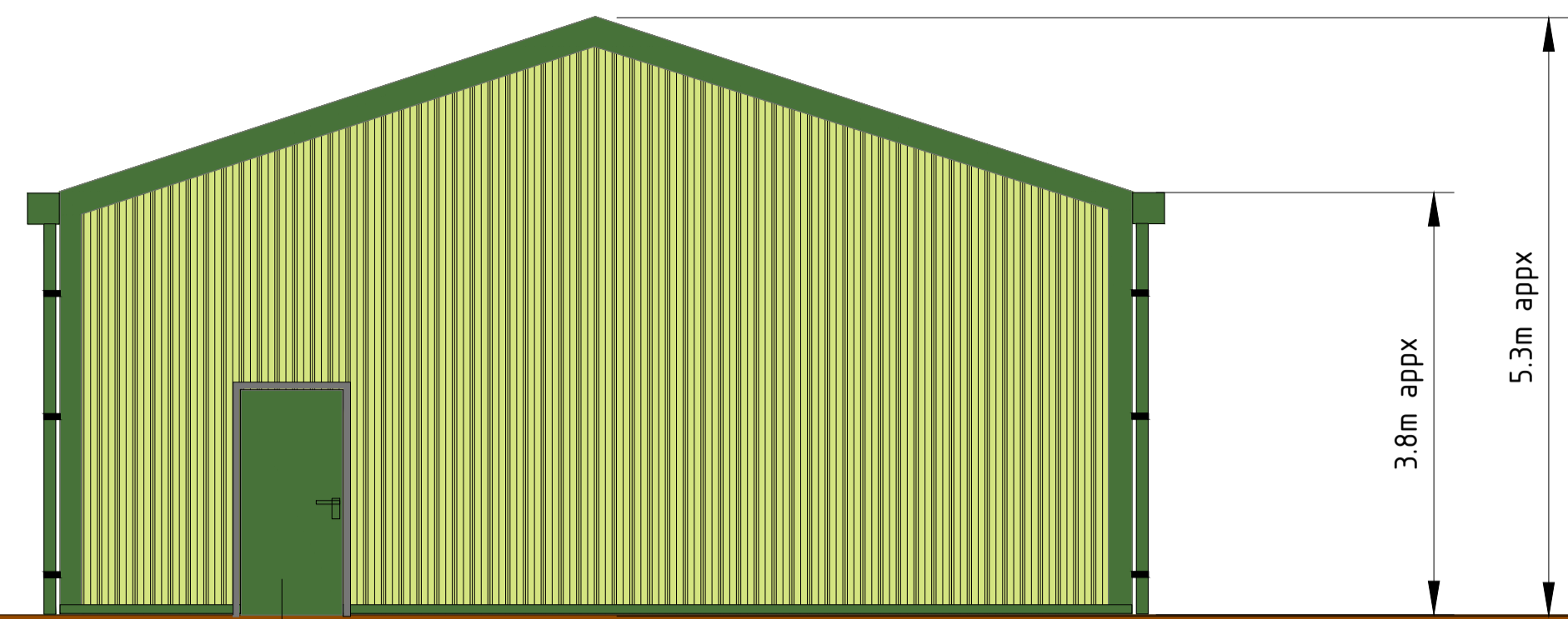

end elevation

Fire escape door

9.8m appx

15m appx

3.8m appx

5.3m appx

Pressed metal gutter and RWP's

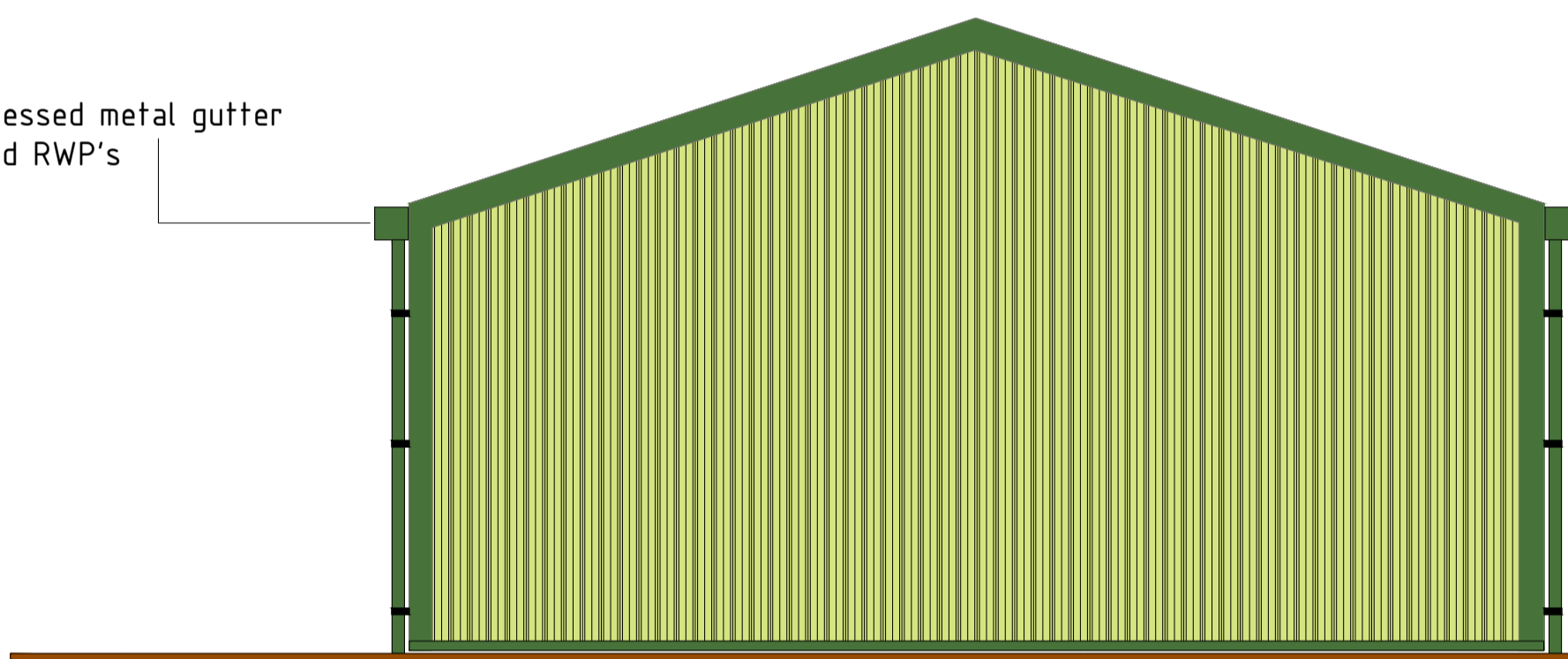

end elevation

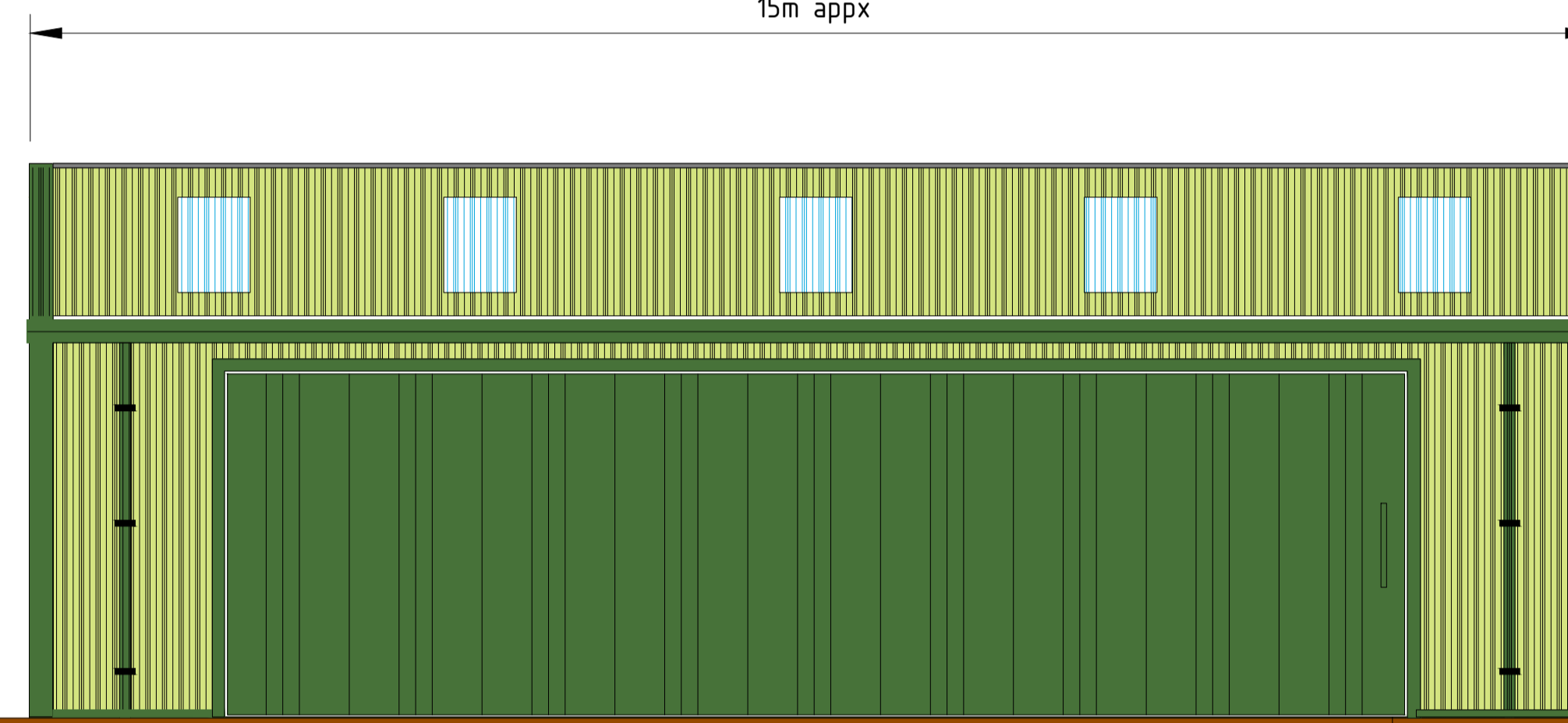

front elevation

12m wide x 3.5m door

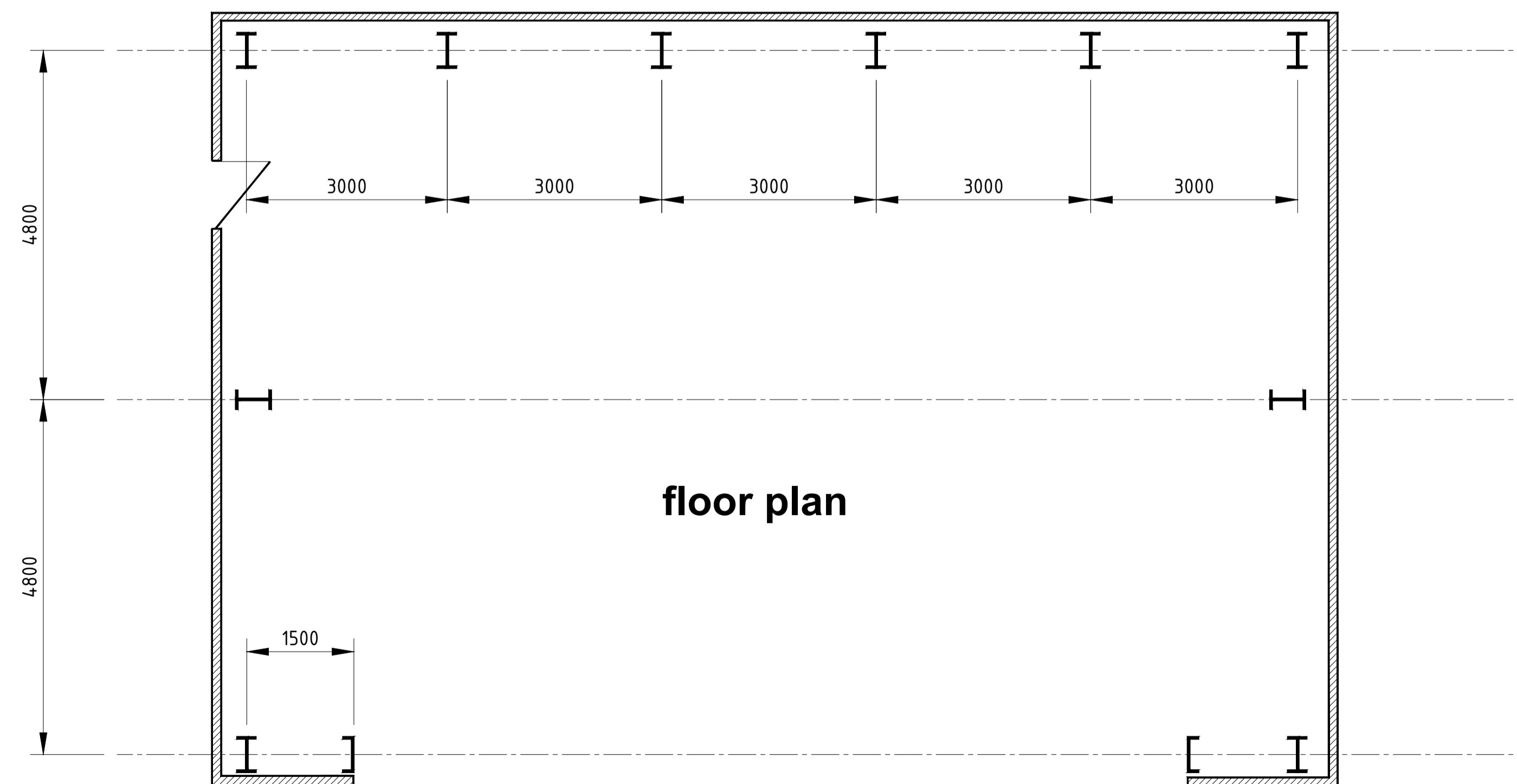

floor plan

METCALFE NORTH EAST

Address: Sandgate Industrial Estate, Hartlepool, TS25 1UB
Main: 01429 891143
Web: www.metcalfes.net

Client:

Project:

NEW BUILDING

Title:

Fishburn Airfield
Garmondsway
Bishop Middleham
DL17 9DY

Any details depicting other trades or products not in the supply of ourselves are indicative only.

Drawn: RR

Date: SEPT 2022

Checked:

Scale: 1:50 @ A1

Drawing Number:

C2204-05

Rev.

Status:

FOR APPROVAL

Rev. Date:

Description: