

100 | Elevation Key  
A201 | Scale: 1:500

**General Notes**

1. New external walls - Timber horizontal boarding to match existing
2. Roof Finish - Grey Concrete Roof Tiles to match existing
3. Roof Fascias - Black stained timber to match existing
4. Window frames - Aluminium powder coated grey
5. Ext Door - Pro Shop Entrance Door - Glazed, aluminium powder coated grey
6. Ext Door - Swing Bay - Solid steel door and frame, powder coated grey

**A1** Print at page size indicated, 100% scale. Always check scale bar. Day at stated scale at indicated sheet size.

The use of this document and the information therein, is an acceptance of the following statements:  
 This document is copyright and must not be reproduced, completely or in part, without the consent of Design Two.  
 This document may be based upon information supplied by third parties and as such their accuracy cannot be guaranteed.  
 This document drawing may be based upon the requirement to be read in conjunction with other documentation and that may not be relied upon solely.  
 All work must be carried out in accordance with current and relevant statutory and regulatory standards including Construction Design & Management Regulations.  
 As outlined in section 2.3 of the CDM Industry Guidance to Designers, insignificant risks can usually be ignored, as can risks arising from routine construction activities, unless the design compounds or significantly alters these risks.  
 Do not scale this drawing. Not to be reproduced. E & E.O. © Design Two

No.	Date	Issue Notes



2 | Proposed Elevation - Facing Towards Course - Southwest  
A201 | Scale: 1:100

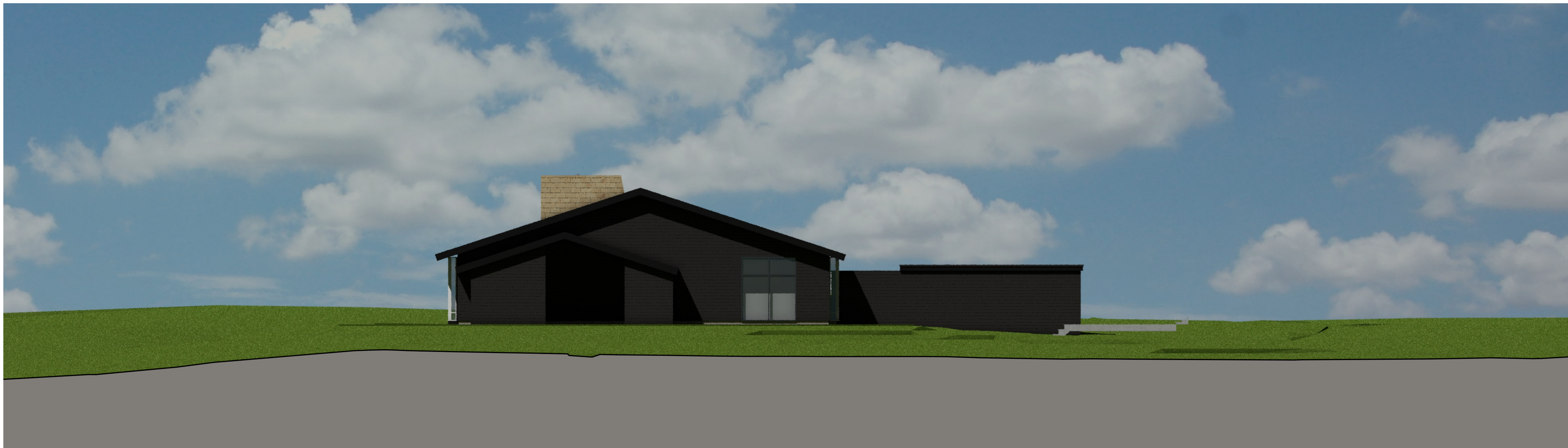

3 | Proposed Elevation Facing Towards No.1 Tee - Southeast  
A201 | Scale: 1:100



**A** 19/08/2022 Scale bars

No.	Date	Revision Notes

**Consulting Architects**  
Architecture Interiors

**DESIGN TWO**

The Old Stables  
Greys Yard  
Morpeth  
Northumberland  
NE61 1QD

T 01670 505 615  
E studio@designtwo.co.uk  
W designtwo.co.uk

Project Title  
**Pro Shop Remodel**

Bedlingtonshire Golf Club, Acorn Bank  
Hartford Road, Bedlington  
Northumberland NE22 6AA

Sheet Title  
**Proposed Clubhouse Elevations SE + SW**

Stability Low - Design  
**S4 SUITABLE FOR STAGE APPROVAL**

Sheet Scale	Date
AS NOTED	4/08/2015

Total Sheets	Reviewed By
12	

Model File Name  
22023 BGC Ext-Scheme R06.vrx

Drawn By	Issue No.	Current Revision
C.Wardle		A

Sheet No. Project ID, Chapter, Volume, Level, Task, Issue Number  
22023-D2-00-XX-DR-A-A201