

2 | Elevation Key
A202 | Scale: 1:500

General Notes

1. New external walls - Timber horizontal boarding to match existing
2. Roof Finish - Grey Concrete Roof Tiles to match existing
3. Roof Fascias - Black stained timber to match existing
4. Window frames - Aluminium powder coated grey
5. Ext Door - Pro Shop Entrance Door - Glazed, aluminium powder coated grey
6. Ext Door - Swing Bay - Solid steel door and frame, powder coated grey

A1 Print at page size indicated. 100% scale. Always check scale bar. Day at stated scale at indicated sheet size.

The use of this document and the information therein, is an acceptance of the following statements:
 This document is copyright and must not be reproduced, completely or in part, without the consent of Design Two.
 This document may be based upon information supplied by third parties and as such their accuracy cannot be guaranteed.
 This document drawing may be based upon the requirement to be read in conjunction with other documentation and that may not be relied upon solely.
 Any discrepancies in document should be reported in writing to Design Two.
 All work must be carried out in accordance with current and relevant statutory and regulatory standards including Construction Design & Management Regulations.
 As outlined in section 2.3 of the CDM Industry Guidance to Designers, insignificant risks can usually be ignored, as can risks arising from routine construction activities, unless the design compounds or significantly alters these risks.
 Do not scale this drawing. Not to be reproduced. E & E O. © Design Two

| No. | Date | Issue Notes |
|-----|------|-------------|
| | | |



1 | Proposed Elevation Facing Car Park - Northeast
A202 | Scale: 1:100

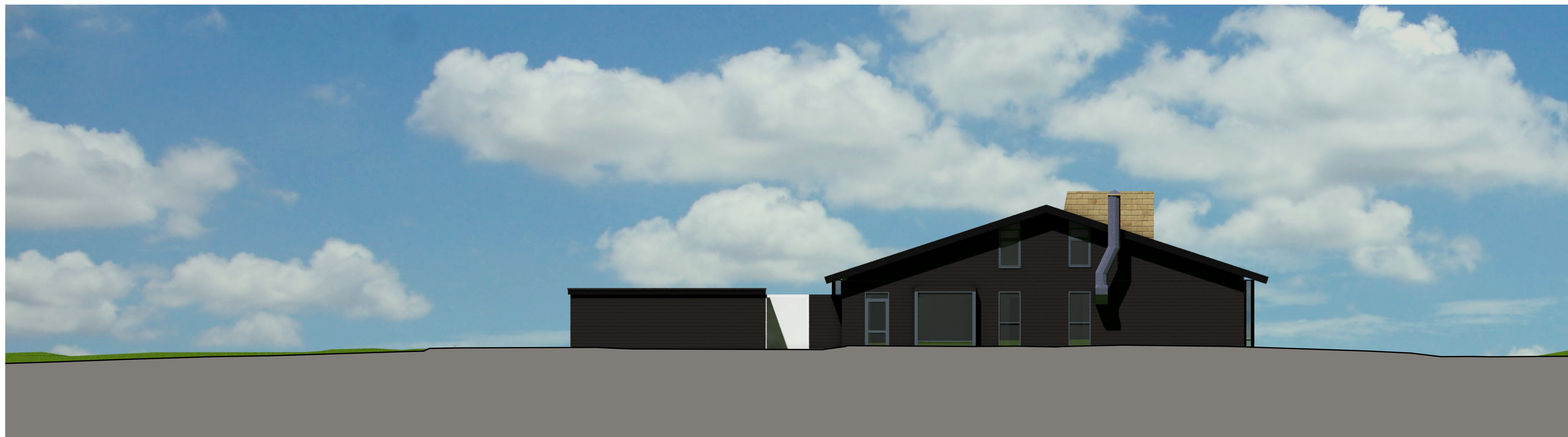

3 | Proposed Elevation Facing Main Road - Northwest
A202 | Scale: 1:100

A 19/08/2022 Scale bars

| No. | Date | Revision Notes |
|-----|------|----------------|
| | | |

Consulting Architects
Architecture Interiors

DESIGN TWO

The Old Stables
Greys Yard
Morpeth
Northumberland
NE61 1QD

T 01670 505 615
E studio@designtwo.co.uk
W designtwo.co.uk

Project Title
Pro Shop Remodel

Bedlingtonshire Golf Club, Acorn Bank
Hartford Road, Bedlington
Northumberland NE22 6AA

Sheet Title
Proposed Clubhouse Elevations - NE + NW

Suitability Low - Design
S4 SUITABLE FOR STAGE APPROVAL

| Sheet Scale | Date |
|-------------|-----------|
| AS NOTED | 4/08/2015 |

| Total Sheets | Reviewed By |
|--------------|-------------|
| 12 | |

Model File Name
22023 BGC Ext-Scheme R06.rvt

Drawn By
C.Wardle

Issue No. Current Revision
A

Sheet No. Project ID, Chapter, Volume, Level, Task, File Number
22023-D2-00-XX-DR-A-A- A202