

A1 Print at page size indicated, 100% scale. Always check scale bar. Day at stated scale at indicated sheet size.

The use of this document and the information therein, is an acceptance of the following statements:
 This document is copyright and must not be reproduced, completely or in part, without the consent of Design Two.
 This document may be based upon information supplied by third parties and as such their accuracy cannot be guaranteed.
 This document drawing may be based upon the requirement to be read in conjunction with other documentation and that may not be relied upon solely.
 All work must be carried out in accordance with current and relevant statutory and regulatory standards including Construction Design & Management Regulations.
 As outlined in section 2.3 of the CDM Industry Guidance to Designers, significant risks can usually be ignored, as can risks arising from routine construction activities, unless the design compounds or significantly alters these risks.
 Do not scale this drawing. Not to be reproduced. E & E.O. © Design Two

No.	Date	Issue Notes

General Notes

1. New Windows/Doors to Pro Shop to be fitted with external security roller shutters with rebated concealed guides. Shutter overhead boxes fitted internally. Guides and shutters colour matched to window frames

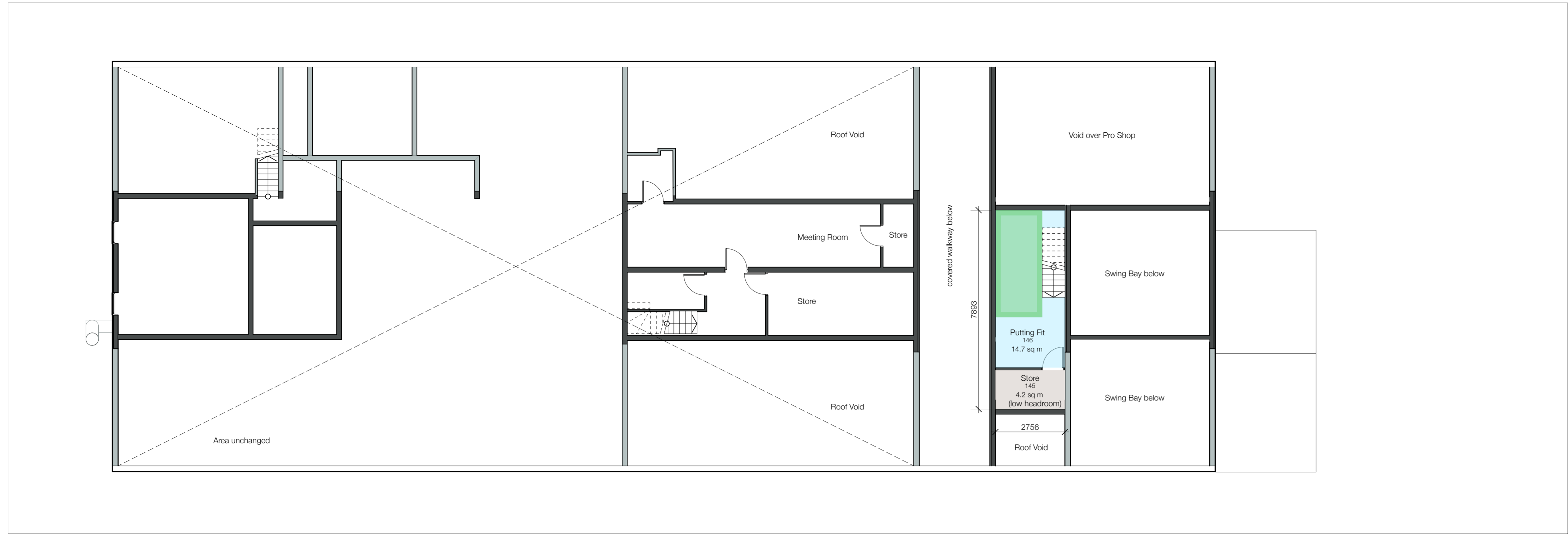

4 | Proposed Plan - First Floor Level 2
 A102 | Scale: 1:100

outline of existing club house at main ground floor level shown dotted

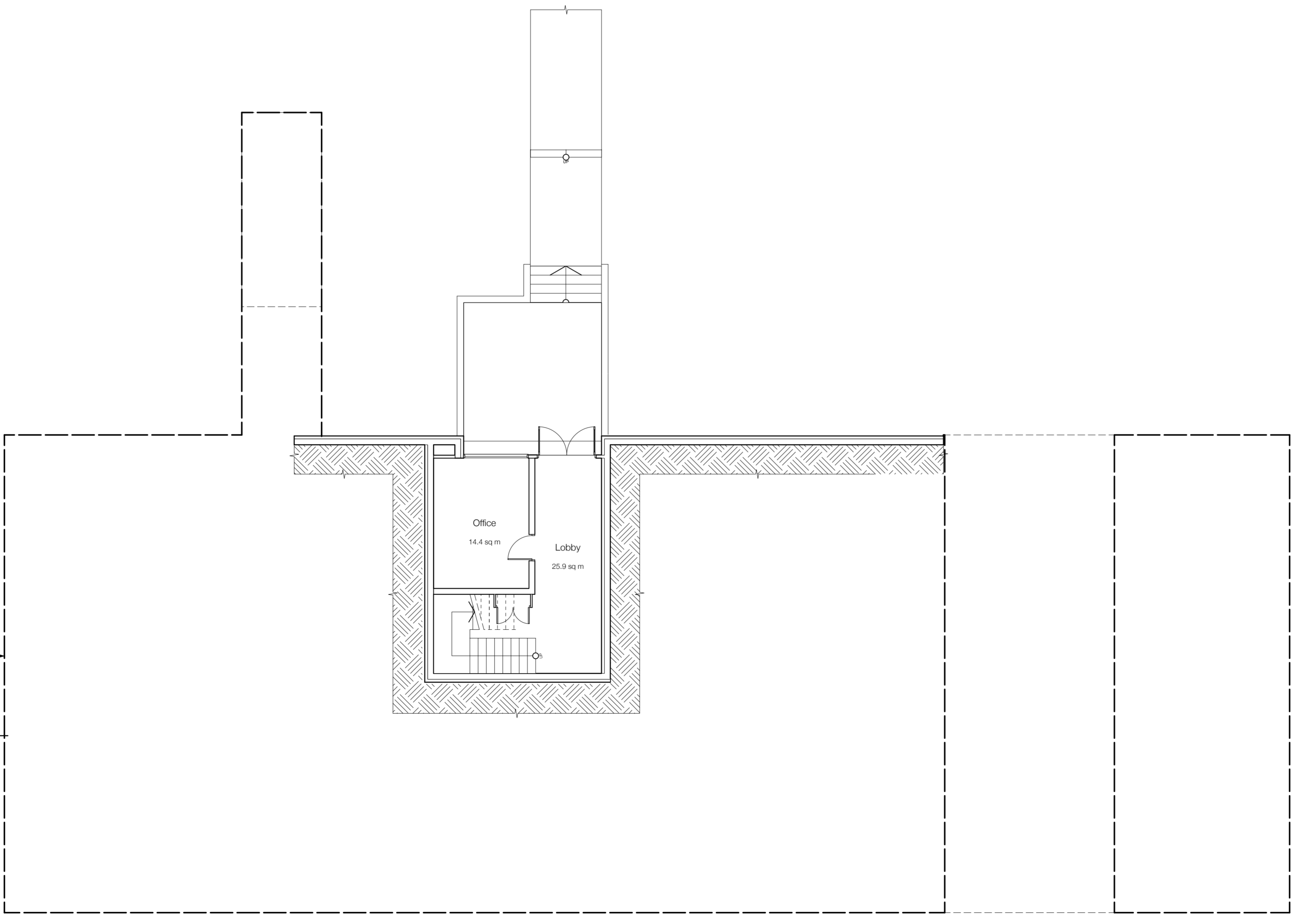

1 | Plan - Part Lower Ground Floor - Level 0 - Unchanged
 A102 | Scale: 1:100

No.	Date	Revision Notes

Consulting Architects
 Architecture Interiors

DESIGN TWO

The Old Stables
 Greys Yard
 Morpeth
 Northumberland
 NE61 1QD

T 01670 505 615
 E studio@designtwo.co.uk
 W designtwo.co.uk

Project Title
Pro Shop Remodel

Bedlingtonshire Golf Club, Acorn Bank
 Hartford Road, Bedlington
 Northumberland NE22 6AA

Sheet Title
Proposed Clubhouse Plan - Lower Ground Floor and Mezzanine L0 a

Suitability See Design
S4 SUITABLE FOR STAGE APPROVAL

Sheet Scale 1:100 Date 4/08/2015

Total Sheets 12 Reviewed By

Model File Name
 22023 BGC Ext-Scheme R06.vrx

Drawn By Colin Wardle Issue No. Current Revision

Sheet No. Project ID, Chapter, Volume, Level, Task, File Number
 22023-D2-00-XX-DR-A-A102