

JRC FOR ALL STEEL FRAMED BUILDINGS DESIGNED TO BS 5950 & 5502 Longmead, Kings Green, Leominster, Herefordshire, HR6 0NS Telephone: 01568 617950 Fax: 01568 617951	
Title Proposed General Purpose Horticultural Building - Elevations	Scale: 1:125 Drg. No.
Site - Manor Farm, Meyssey Hampton, Fairford, Gloucestershire, GL7 5TL For Mr. E. Green	Date: 30/8/22 Checked: Drawn: G.B. Steelwork Finish

Revision	Date:
Member	Section
Roof Pitch	
Signature	CE
Part Check	Weld Check
RWC Check	

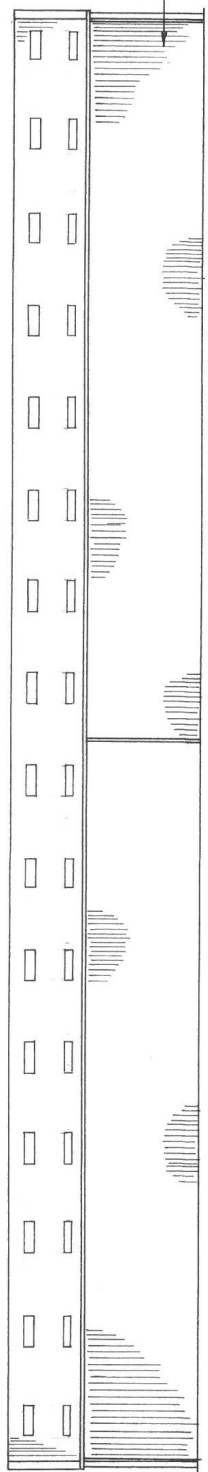

SIDE ELEVATION ON B-B

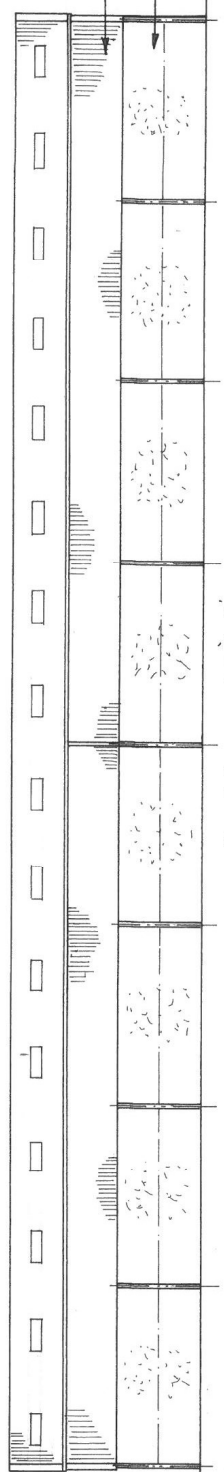

SIDE ELEVATION ON A-A

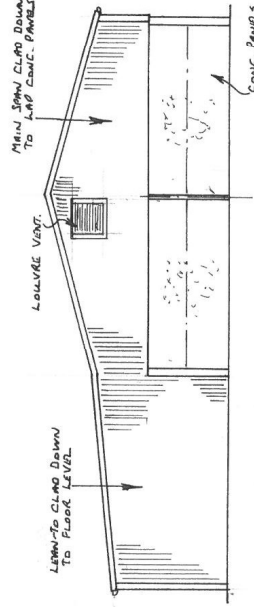

CABLE-END ELEVATION ON D-D

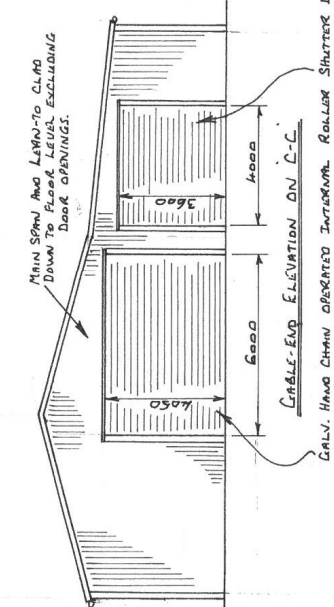

CABLE-END ELEVATION ON C-C

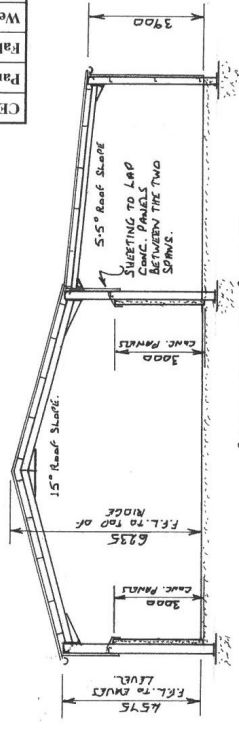

SECTION THROUGH BUILDING

ROOF CLADDING:-
 NATURAL GRAY FINISH STD. SIX PROFILE FIBRE CEMENT SHEETING.
 COMPLETE WITH CLAUD CROWN RIDGE SHEETS AND ERUS FILLERS.
 INCLUDING 1515 LONG TRANSPARENT SHEETS.

VERTICAL CLADDING:-
 TYPING GRAY (BS 18 25) GALVANIZED 30/1000 REVERSE
 BOW PROFILE ELECTRICAL COATED STEEL SHEETING TO ALL
 ELEVATIONS AS NOTED.

RAIN WATER GOODS:-
 200 H.R. BLACK UPVC DROPPED DOWNERS WITH 160 DIA. UPVC
 RAIN WATER PIPE STACKS DOWN TO GROUND LEVEL.

CONCRETE PANELS:-
 3000 HIGH x 145mm THICK HORIZONTALLY LAM PRECAST
 CONC. PANELS TO BOTH SIDES AND ONE ANGLE-END OF
 MAIN SPAN BUILDING.

