

SOUTH ELEVATION

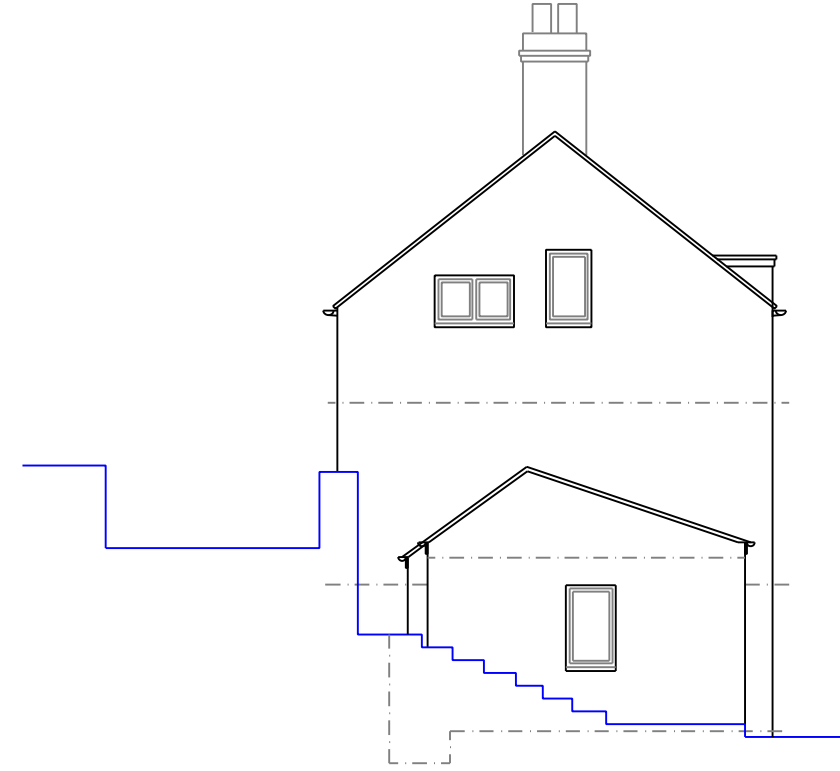

WEST ELEVATION

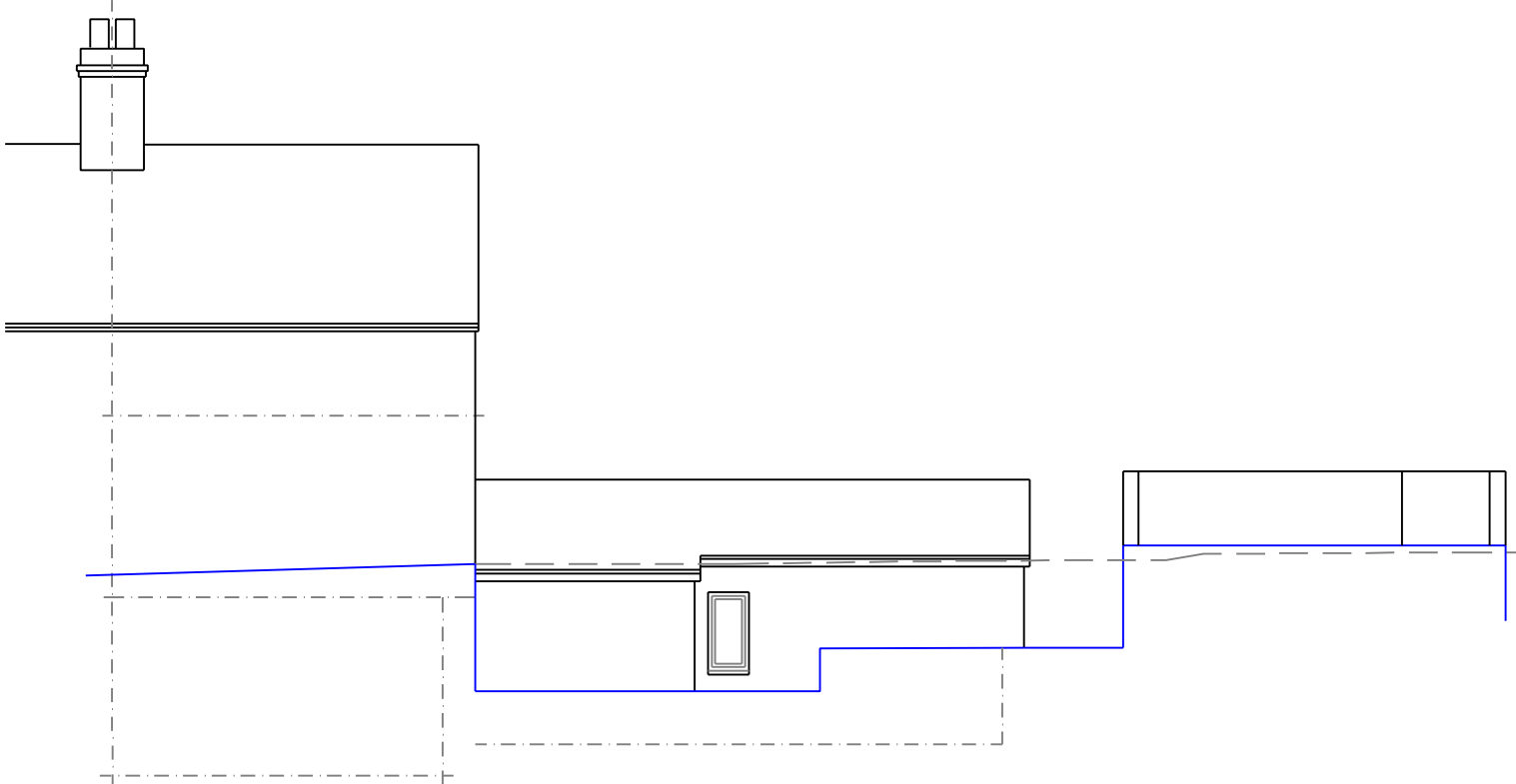

NORTH ELEVATION

Client
PROPOSED EXTENSION

BEULAH
THE LANE
RANDWICK
GL6 6HL

MR & MRS S. HEMMINGS

Title
ELEVATIONS
AS EXISTING

CHURCH
ARCHITECTURAL

1 Coxgate, Randwick, Stroud, Glos. GL6 6HR
Handwritten signature

Drawn	RWB
Scale	1:100 @ A3
Date	OCT 2022

Drawing Number
04

Revisions

--	--	--	--	--	--	--	--