

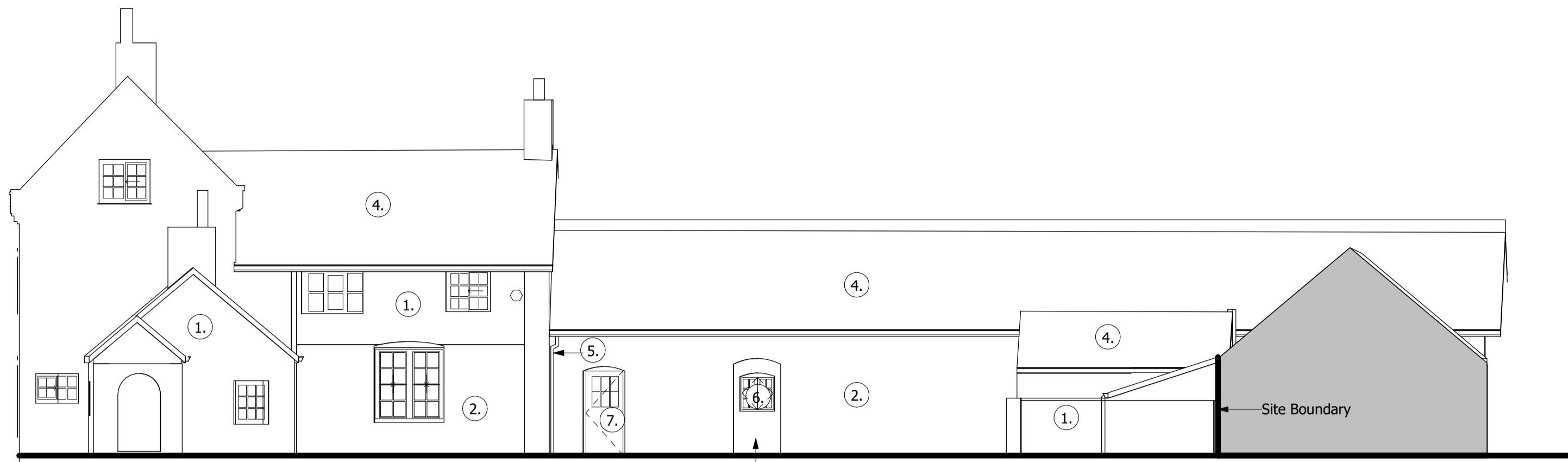

Existing Main Elevation (1)
1 : 100



Existing Eastern Elevation (5)
1 : 100

All doors & windows within
Dressed coursed rubble have
red brick detail surround

Shed + Cart Shed & Piggery



Existing Western Elevation (3)
1 : 100

All doors & windows within
Dressed coursed rubble have
red brick detail surround

West Wing

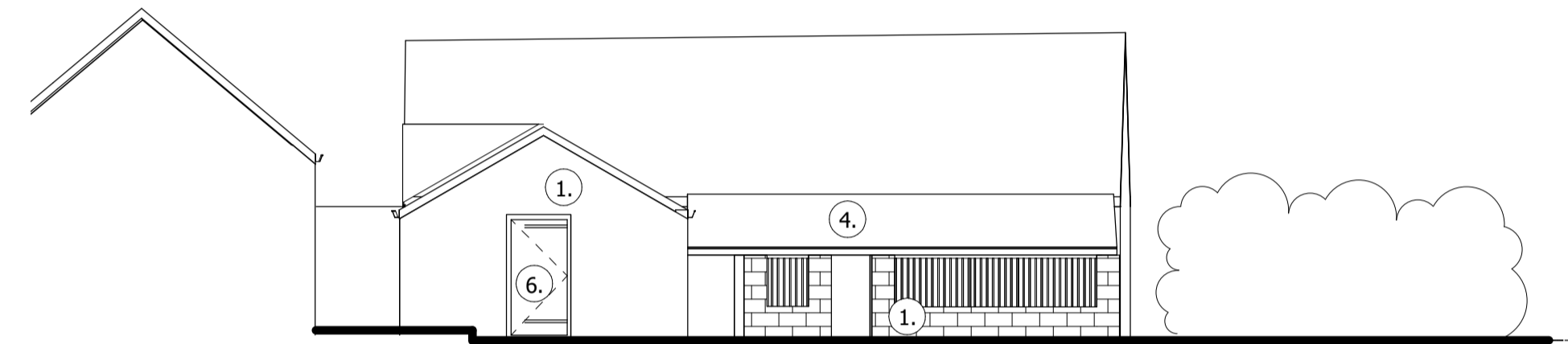

Existing Shed + Cart Shed & Piggery Elevation (2)
1 : 100

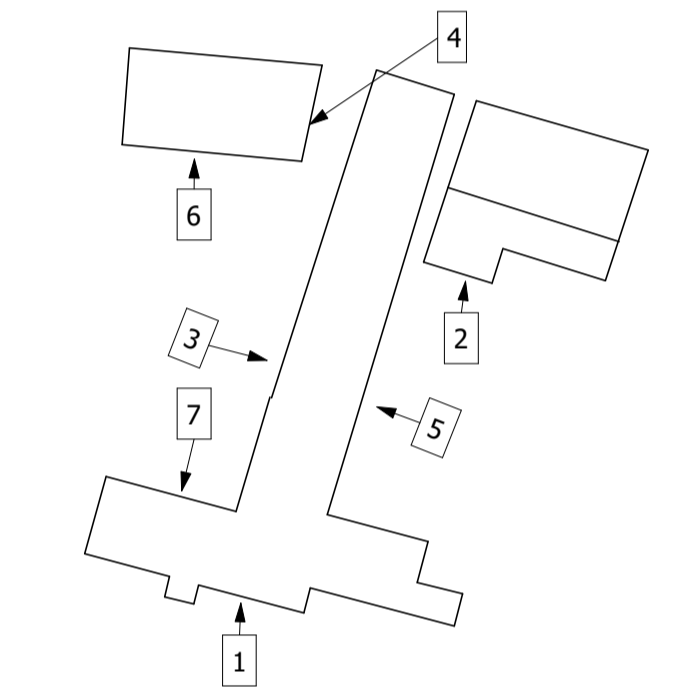

Existing Key Plan
1 : 500

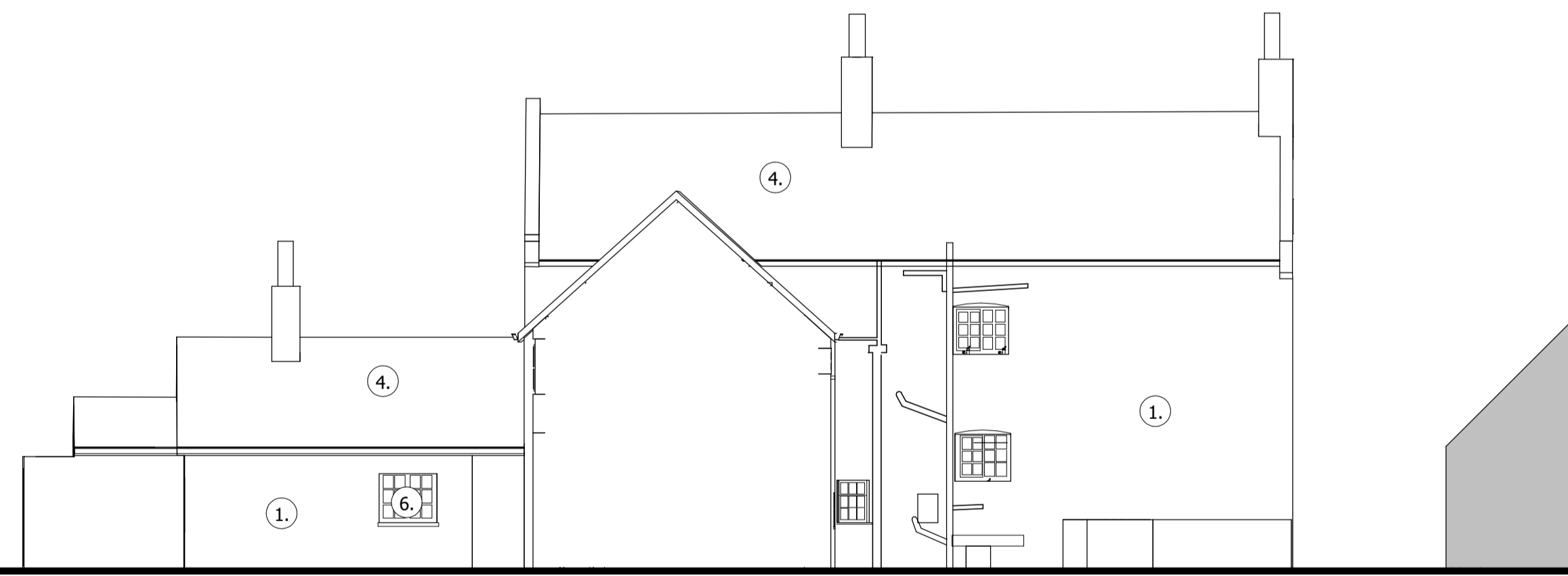

Existing Northern Elevation (7)
1 : 100

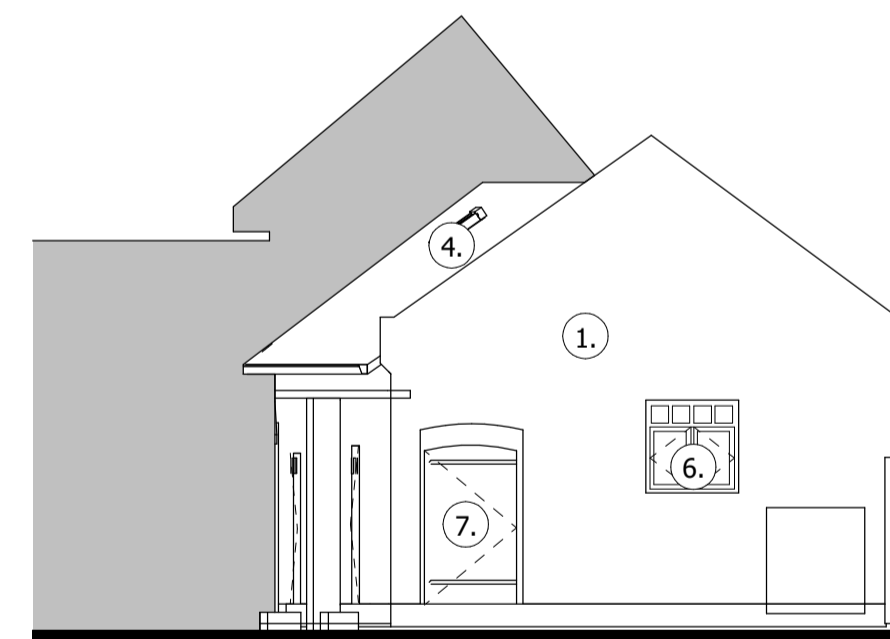

Existing Party Barn Eastern Elevation (4)
1 : 100

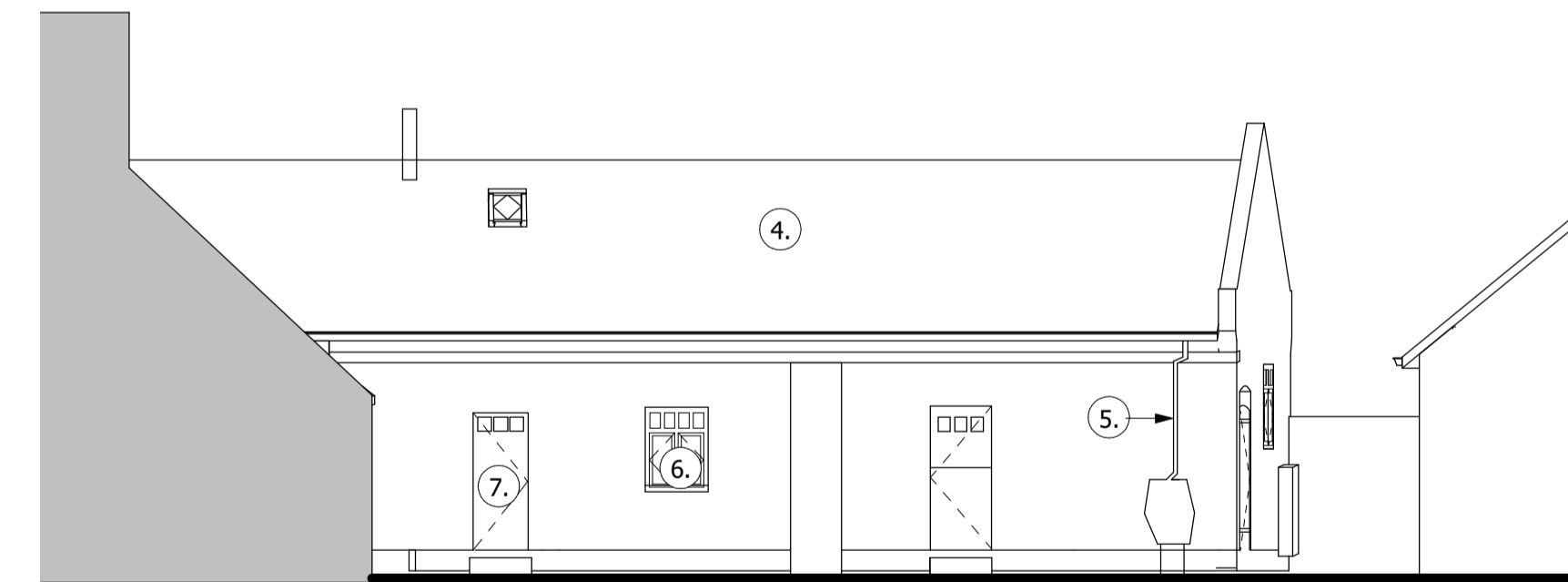

Existing Party Barn Southern Elevation (6)
1 : 100

P02	Issue for Planning	CP	05.10.22
P01	First issue for information	CP	11.08.22
Rev	Amendments	Rev'd By	Date

Client

Mr & Mrs Dickson

Project
Low Farm Renovation
Moor Lane
Syerston

Title
Existing Elevations & Sections

Project	Originator	Volume	Level	Type	Role	Number
220051 - WDK - ZZ - ZZ - DR - A						- 04005

Internal Project Reference

220051

Suitability | Suitable For

S2 - Suitable for Information

Scale	Created	Revision
A1 @ 1:100	28.07.22	P02

Project Lead	Drawn	CP	Checked	DF
CP				

Reviewed DF Approved for Issue



© 2018 WALDECK

- These drawings are copyright and the property of Waldeck Associates Ltd. Copying of the designs drawings or intellectual property in full or in part is not permitted without the written consent of a Director of Waldeck Associates Ltd. In the event of a default by the Employer of its obligations due to Waldeck Associates Ltd neither it or its Assignees or Beneficiaries are permitted or licensed to use or copy this information until such time as the Employer has remedied its default and the Consultant gives written consent to reinstatement of its permission or licence to use its materials.
- The initial feasibility pre-contract designs specification, cost plans, bill of quantities, feasibility studies and all other documents or media whether electronic or hard copy are indicative only and could be subject to changes in statute or other rules and regulations and changes in the Employer's requirements and will be subject to design development until such time as Waldeck's Services are engaged under a formal written appointment that pays for an appropriate fee at commercial rates. Use of these documents or media shall be entirely at the risk of the person using it. No reliance on these documents shall be permitted and full copyright is retained by Waldeck. Waldeck accepts no responsibility for reliance on these documents or media and it is assumed that the Contractor or Developer or Client has made sufficient provision for design development risk where a full design has not been commissioned. No waiver of this endorsement shall be permitted except in writing and signed by a Director of Waldeck as recorded at Companies House.
- "Waldeck" is a Trading Style of Waldeck Associates Ltd registered in England and Wales Company N° 3450319.

