

Roof to be carefully removed and bitumen based felt removed
 New proprietary breather membrane supplied and installed
 Glazed pantiles to be reinstalled on 50 x 25mm tanalised tile battens

1435 x 821mm Conservation roof light code CR15-3 by The Conservation Rooflight Company

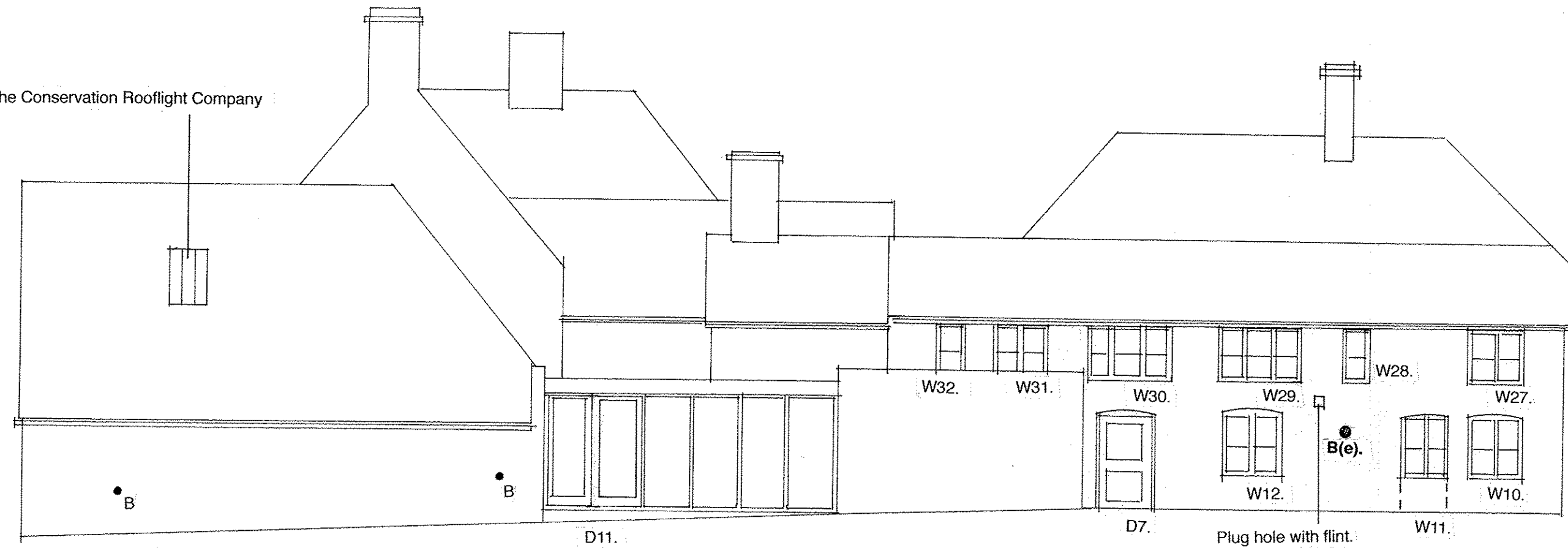

EXTENT OF ROOF TO BE RE-ROOFED
 Existing slates removed and set a side for reuse where possible, include for additional second hand natural slates as necessary. Break out existing roof lights and flat roofed areas
 Strip back and repair / replace rafters and or joists as necessary
 Trim out with double rafters as necessary to construct 3 No. Conservation roof lights 980 x 517 code CR10-2 by The conservation Rooflight Co. 01993833155 or similar approved
 Lay slates on 50 x 25mm tanalised tile batten on 50x25 tanalised cross battens on proprietary breather membrane. Include for all new lead flashings and soakers as necessary

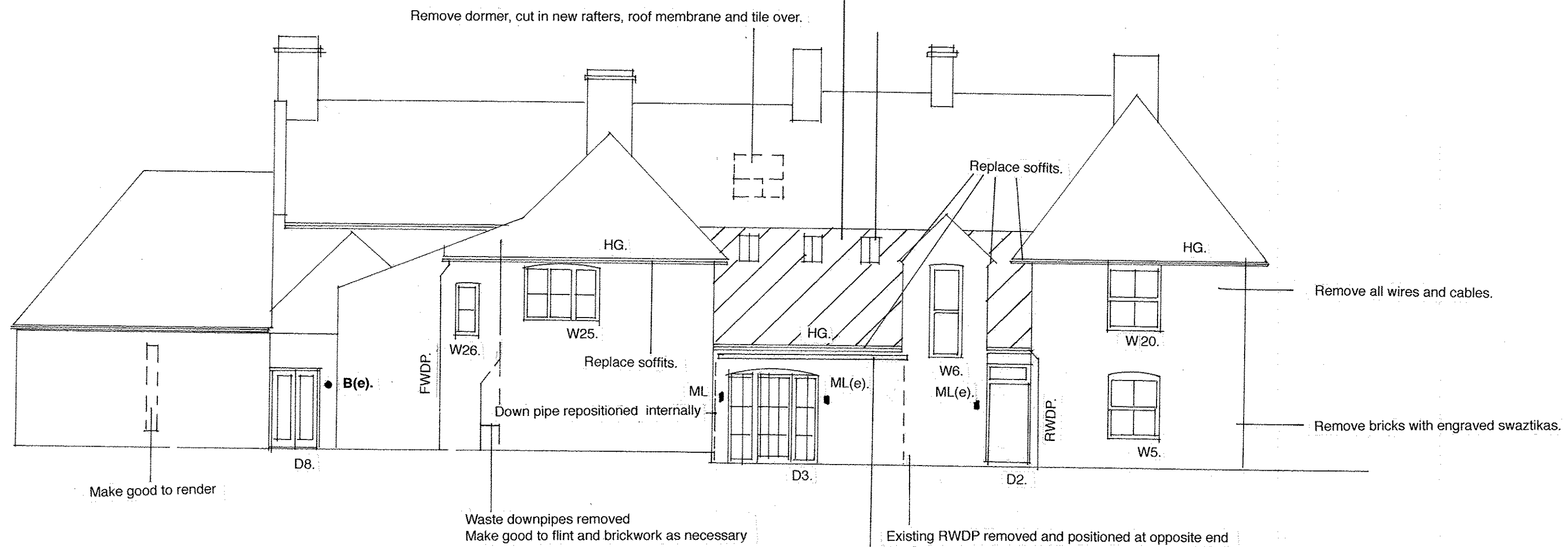

B(e). Wall mounted bulkhead light code 7124 by Astro lighting or similar approved with emergency battery back up. Both lights switched by PIR working in tandem

Project: THE MALTINGS, WEYBOURNE, NORFOLK NR25 7SY			
Subject: EXTERNAL ELEVATION.			
Scale: 1 : 100.	Date: May, 22.	Project Ref: TM	Drwg. No.: 235. Rev.:
Architects: Big Brown Dog Limited		The Old Post Office, Brookside, Dalham, Suffolk CB8 8TG	
T: 01638 500234	F: 01638 500343	E: bigbrowndog@keme.co.uk	
Original size: A2		© BIG BROWN DOG LIMITED	