

SIDE COTTAGE WESTERN END ELEVATION.

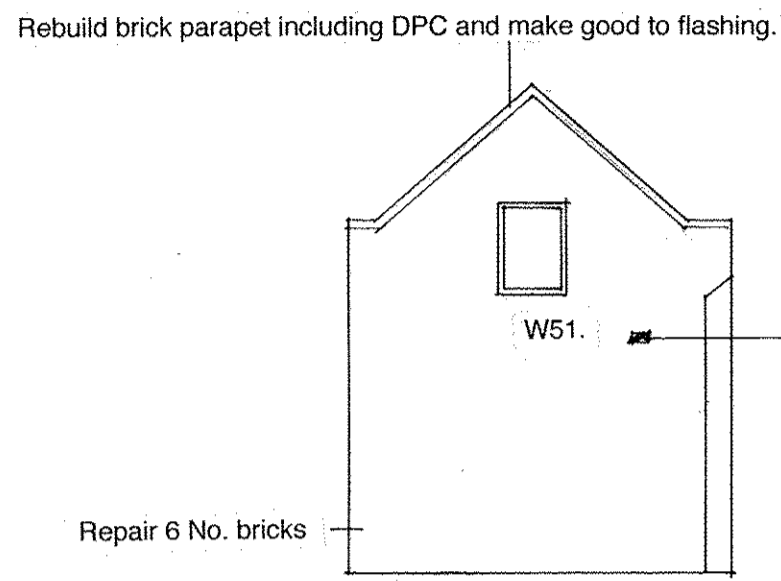

SIDE COTTAGE EASTERN END ELEVATION

Remove existing sign and all wiring
Black LED floodlight on PIR.

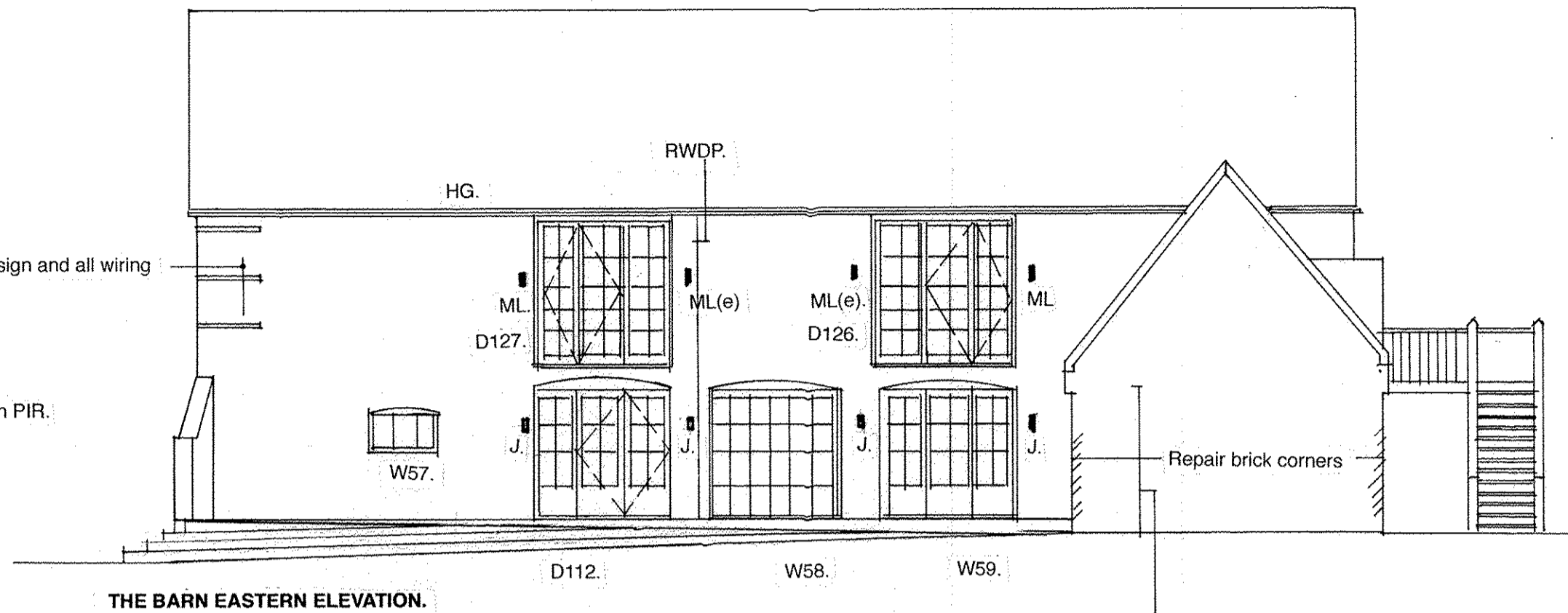

THE BARN EASTERN ELEVATION.

Remove vent pipe and make good building fabric.

Remove existing pantiles, battens and felt
Check for rafter and eaves soffit condition and report as necessary
Supply and install new 100mm Celotex insulation between the rafters, proprietary breather membrane, 50 x 25 tantalise tile battens and install recovered pantiles and ridge tiles. Include for all flashings and soakers to the gable ends.

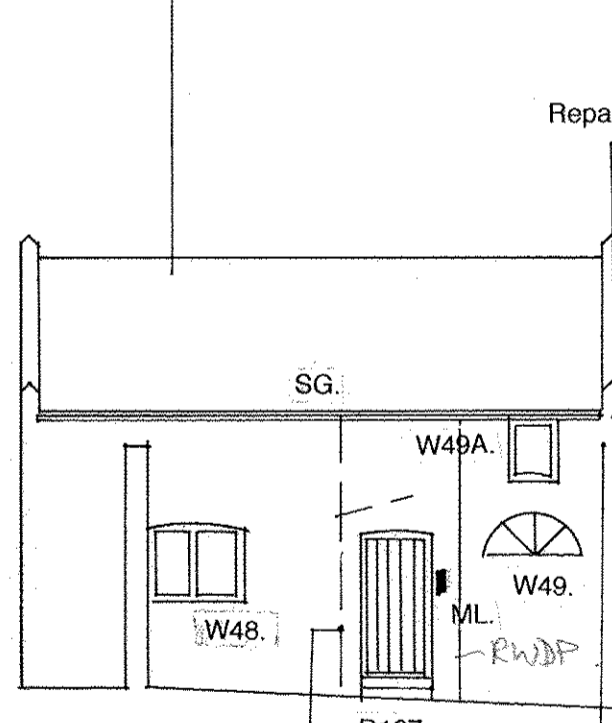

SOUTH ELEVATION.

Repair 'pulled' brickwork

Remove all wires and cables

Existing waste removed and rebuilt internally

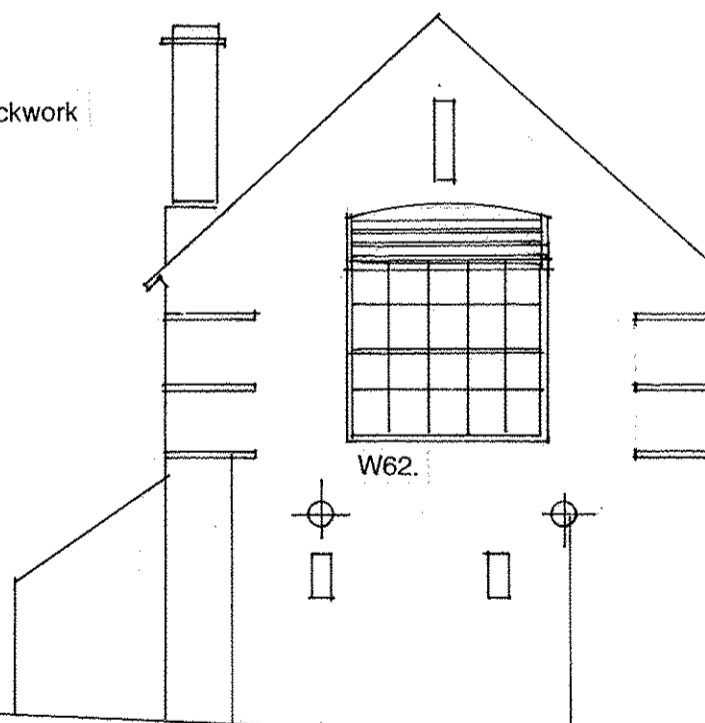

THE BARN.

Strengthening plates refer to structural engineers details

Remove existing first floor link structure
Install a 1800mm high close boarded fence

Repair brickwork

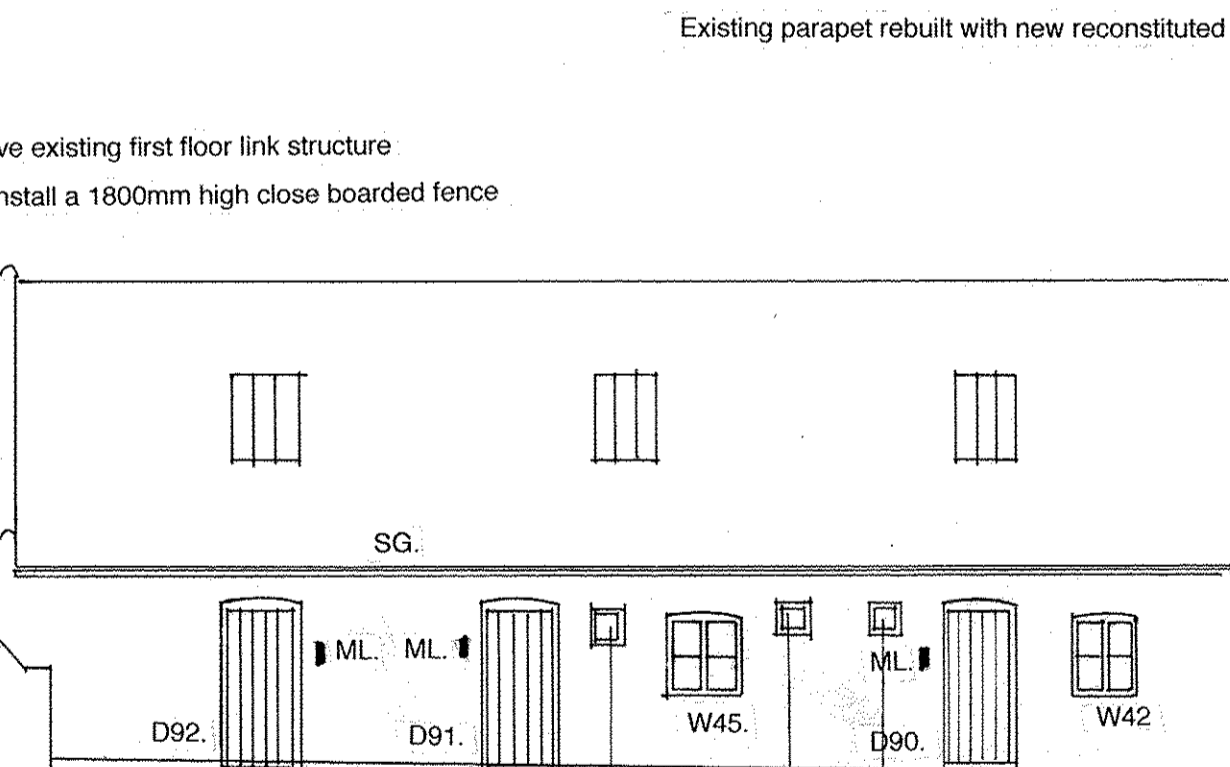

STABLE

Existing parapet rebuilt with new reconstituted stone coping parapet to match existing.

Line of existing lean to roof structure to be carefully removed

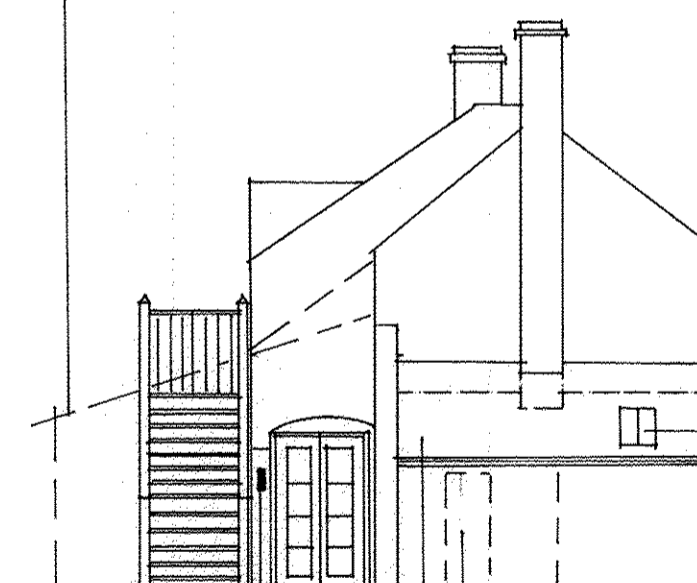

REAR BUILDING

Carefully remove existing roof and rebuild a new lean to roof structure including the additional bathroom
Approximately 400mm higher to accommodate the first floor waste connection internally.
Remove door and frame and block up.
Apply a 2 No. Coat sand cement render.

J JURA TWIN Wall mounted up / downlight code 7809 in antique brass by Astro Lighting

Project: THE MALTINGS, WEYBOURNE, NORFOLK NR25 7SY.				
Subject: EXTERNAL ELEVATION.				
Scale: 1 : 100.	Date: May, 22.	Project Ref: TM.	Drwg. No.: 232.	Rev.:
Architects: Big Brown Dog Limited		The Old Post Office, Brookside, Dalham, Suffolk CB8 8TG		
T: 01638 500234	F: 01638 500343	E: bigbrowndog@keme.co.uk		
Original size: A2				© BIG BROWN DOG LIMITED