





Notes:
This drawing to be read in conjunction with all other relevant consultants drawings. Do not scale from this drawing. In case of discrepancies between drawings or dimensions, issues to be raised prior to any work commencing.

KEY	
	102.5mm BRICKWORK
	100mm Timber BLOCKWORK
	STUD PARTITION WALL, 75x38 C16 TIMBER STUDS @ 600mm c/c, 12.5mm PLASTERBOARD & SKIM.
	STRUCTURAL TIMBER WALL CONSISTING OF: 50x100 C16 STUDS @ 400mm c/c, CROSS NOGSIMS @ 450mm c/c.
①	CANTIC C690/100 LINTEL
②	CANTIC ANG LINTEL
③	CANTIC CH90/100 LINTEL

FRONT ELEVATION
(SCALE 1:50)

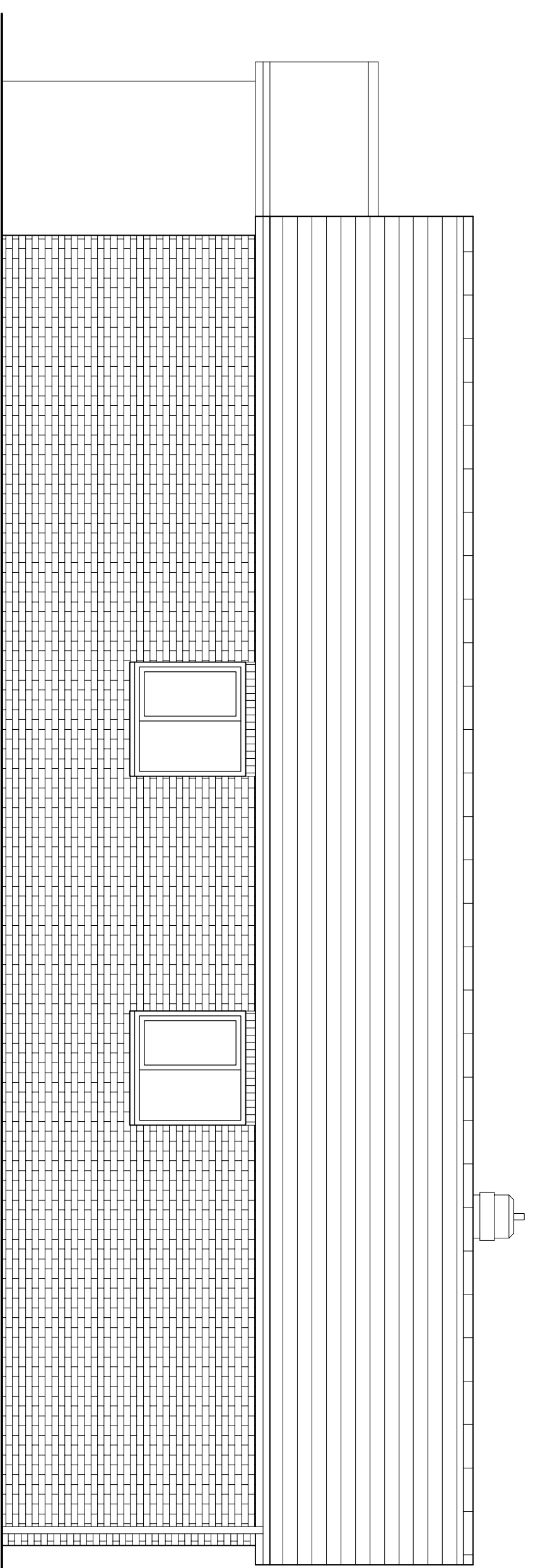

GROUND FLOOR PLAN
(SCALE 1:50)

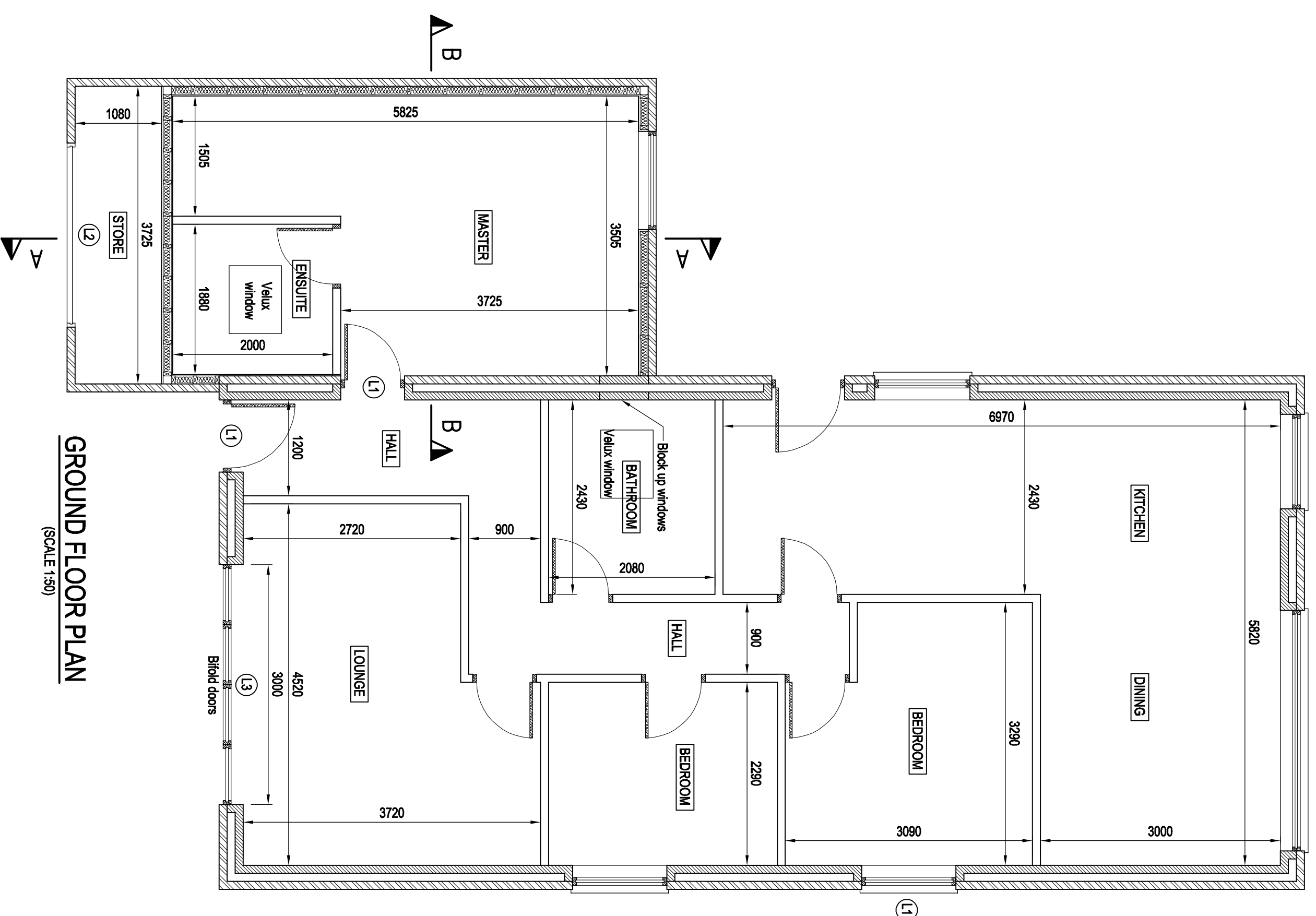

REAR ELEVATION
(SCALE 1:50)

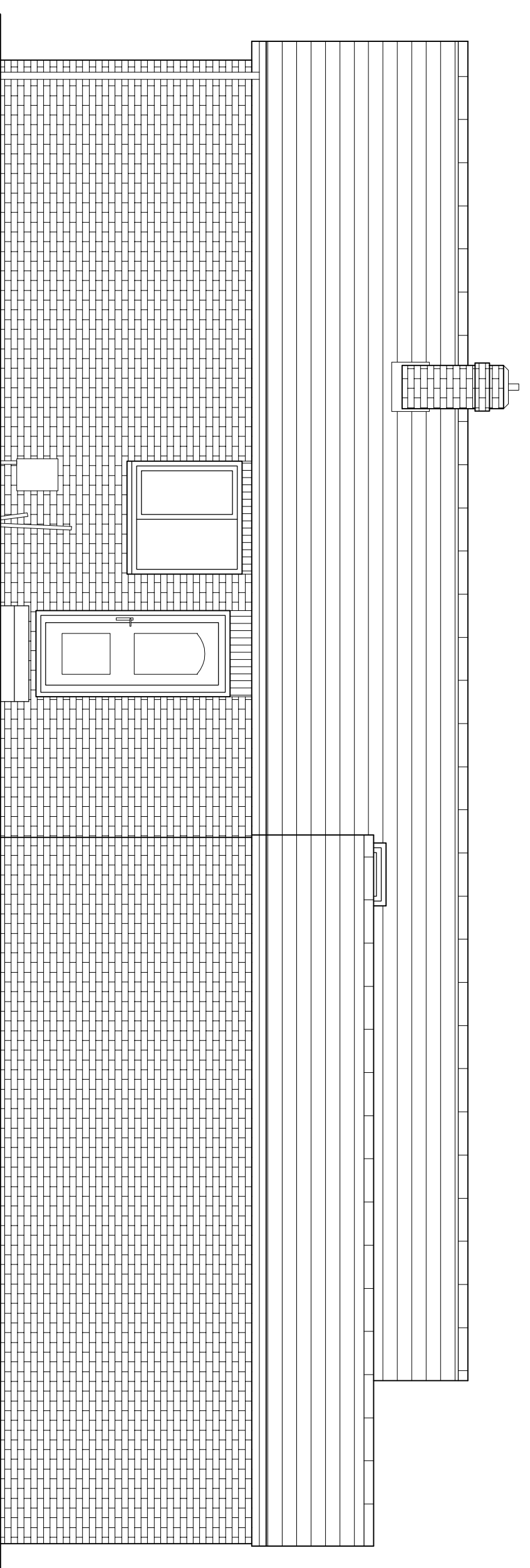

SIDE ELEVATION
(SCALE 1:50)

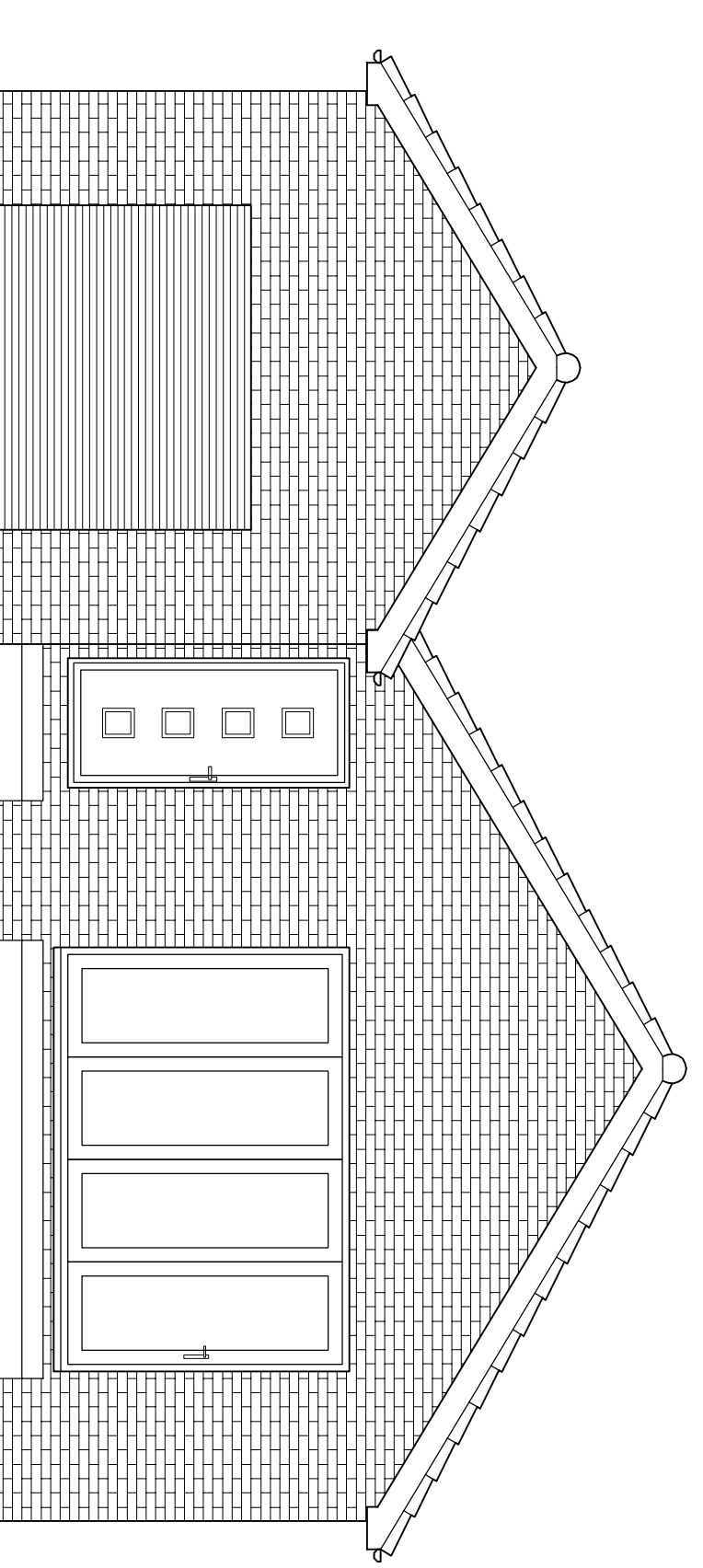

SIDE ELEVATION
(SCALE 1:50)

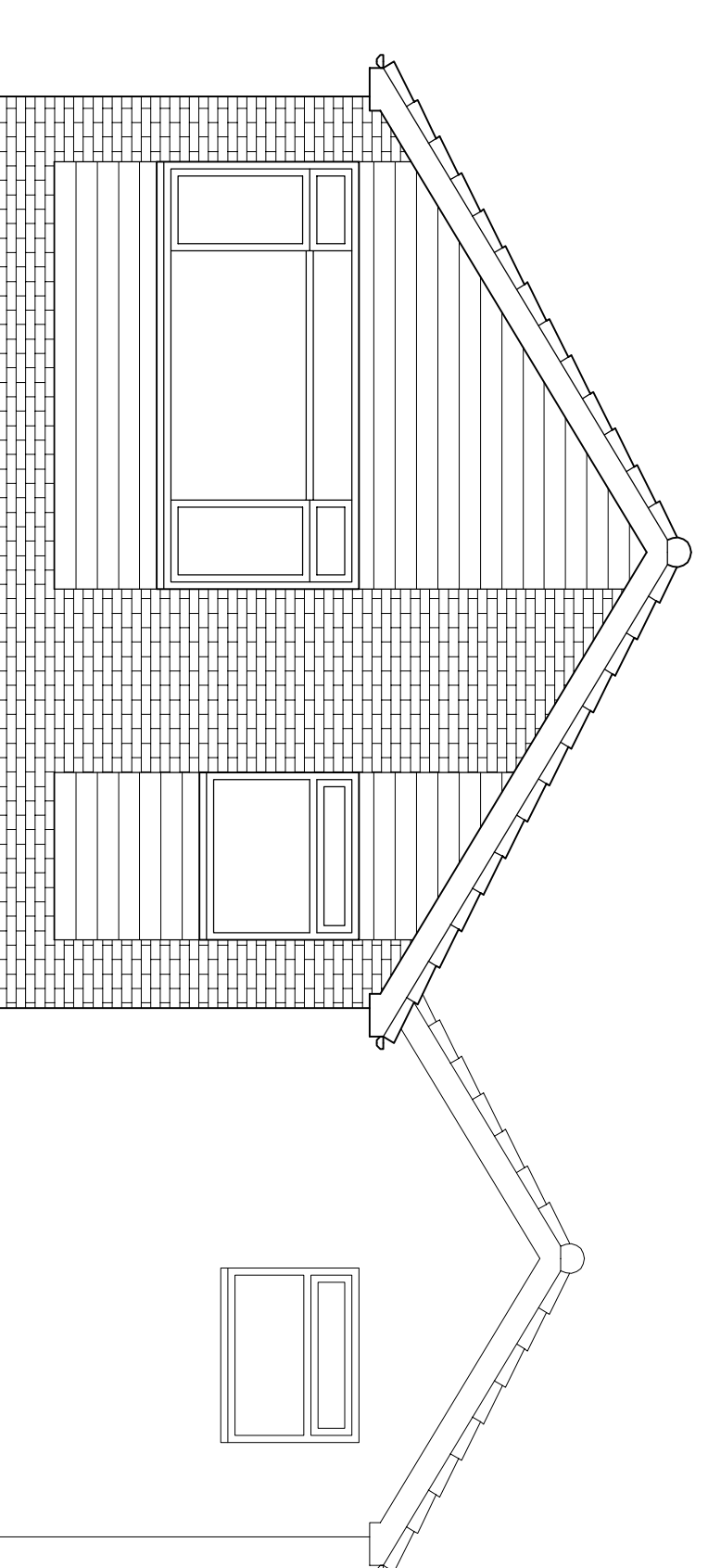

Revisions		
A	CLIENT COMMENTS INCORPORATED	17.05.22
B	CLIENT COMMENTS INCORPORATED	18.05.22
C	SCHEME REVISED	24.05.22
D	CLIENT COMMENTS INCORPORATED, SECTION A-X, ADDED	24.05.22
E	DRAINAGE ADDED, LOUNGE WIDENED, SECTION UPDATED	25.05.22
F	CLIENT COMMENTS INCORPORATED	30.05.22
G	SCHEME REVISED	30.08.22
H	CLIENT COMMENTS INCORPORATED	31.08.22
J	CLIENT COMMENTS INCORPORATED	09.09.22

A & S P
Architectural & Structural Plans
74 Apuley Crescent
Kenton
Newcastle upon Tyne
NE3 3JQ
Tel: 0174390460
email: p.jordan@ahmail.com

1 BEAL WALK
HIGH SHINCLIFFE
DURHAM

Project:
SINGLE STOREY SIDE &
REAR EXTENSIONS,
INTERNAL WORKS

Drawing
PROPOSED PLANS &
ELEVATIONS

Scales 1:50 @ A1
Drawn RJ
Date MAY 2022

Drawing No. 22065/02