

NOTE: Do not scale dimensions from this drawing. If in doubt refer to JS Design.

This drawing remains the copyright of the JS Design Partnership alone all materials specified must be used in accordance with the manufacturers recommendations and all relevant current codes of practice.

Rev.	Description	Date
A	Location plan and North point added. Side and rear elevations added.	23.09.22
B	Back elevation added.	27.10.22

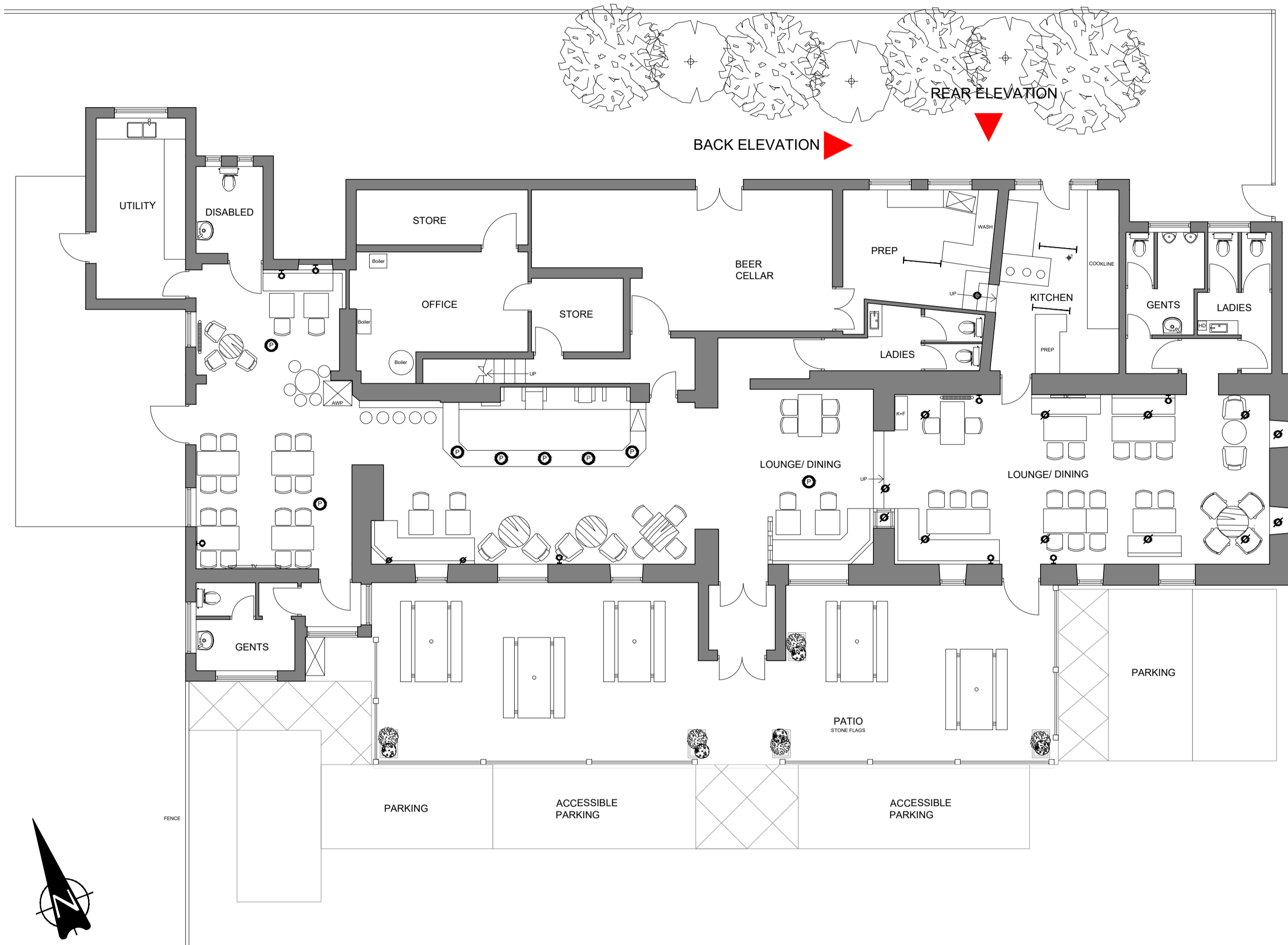

EXISTING GROUND FLOOR PLAN
SCALE - 1:100

FRONT ELEVATION

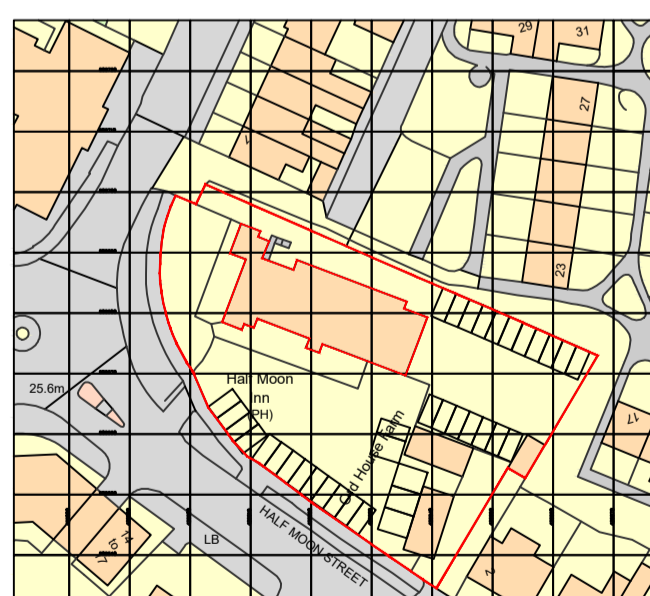

Ordnance Survey. (c) Crown Copyright 2022. All rights reserved. Licence number 100022432

SITE LOCATION PLAN
SCALE - 1:1250



EXISTING FRONT ELEVATION
SCALE - 1:100

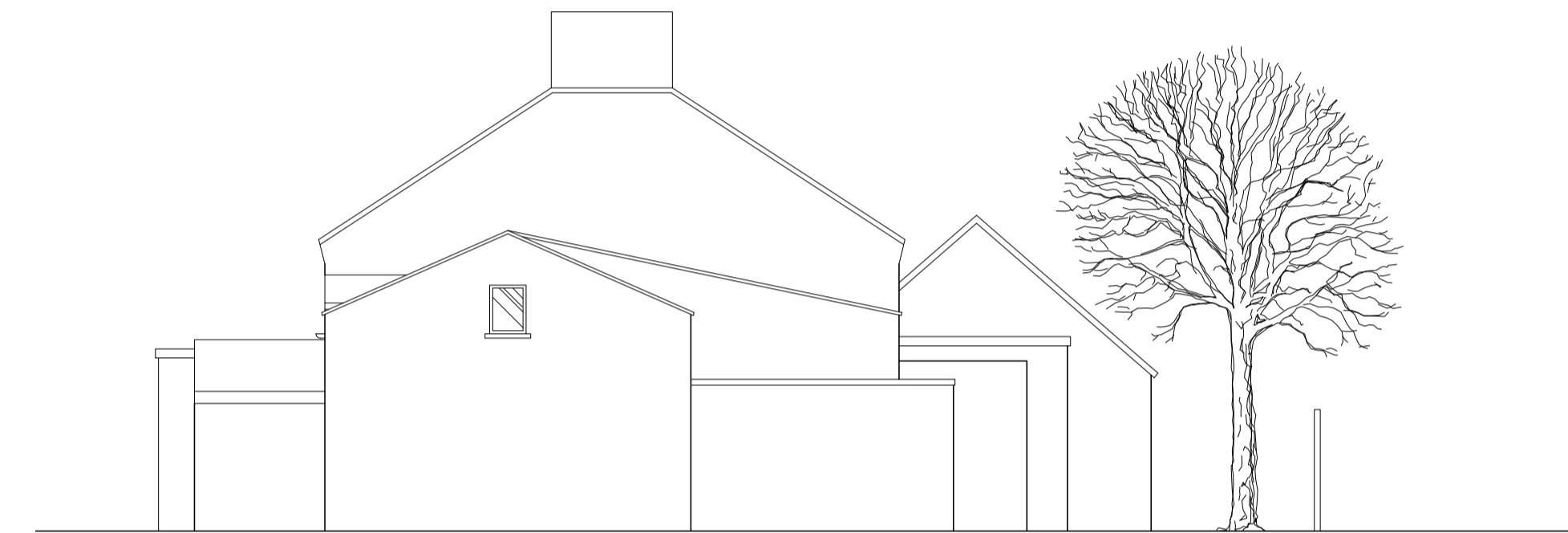

EXISTING SIDE ELEVATION
SCALE - 1:100

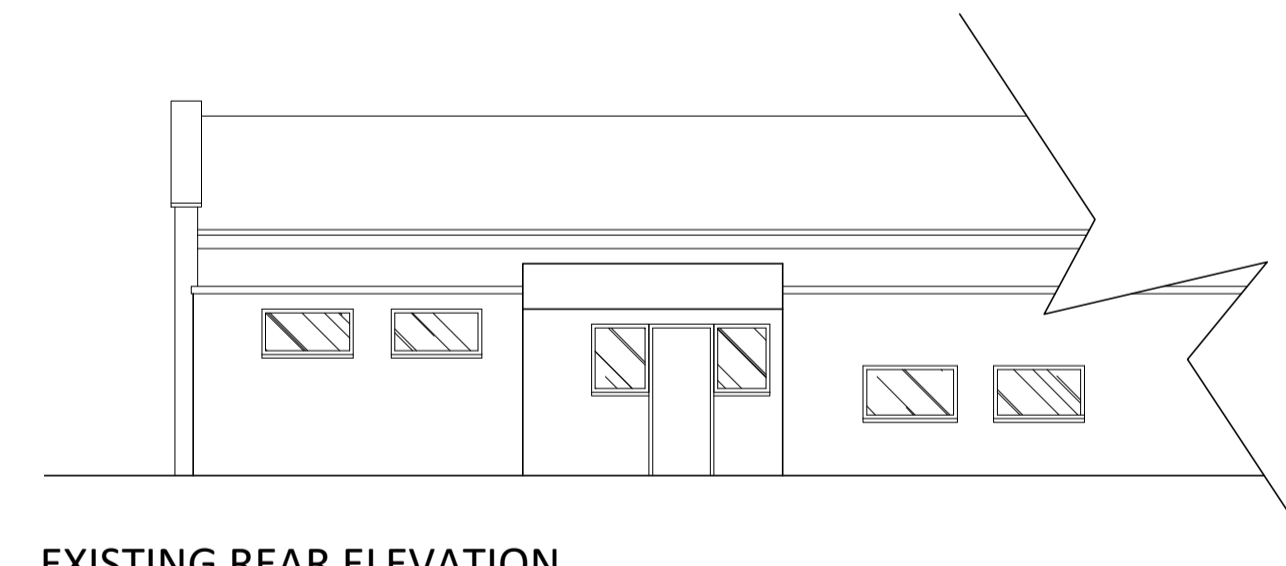

EXISTING REAR ELEVATION
SCALE - 1:100

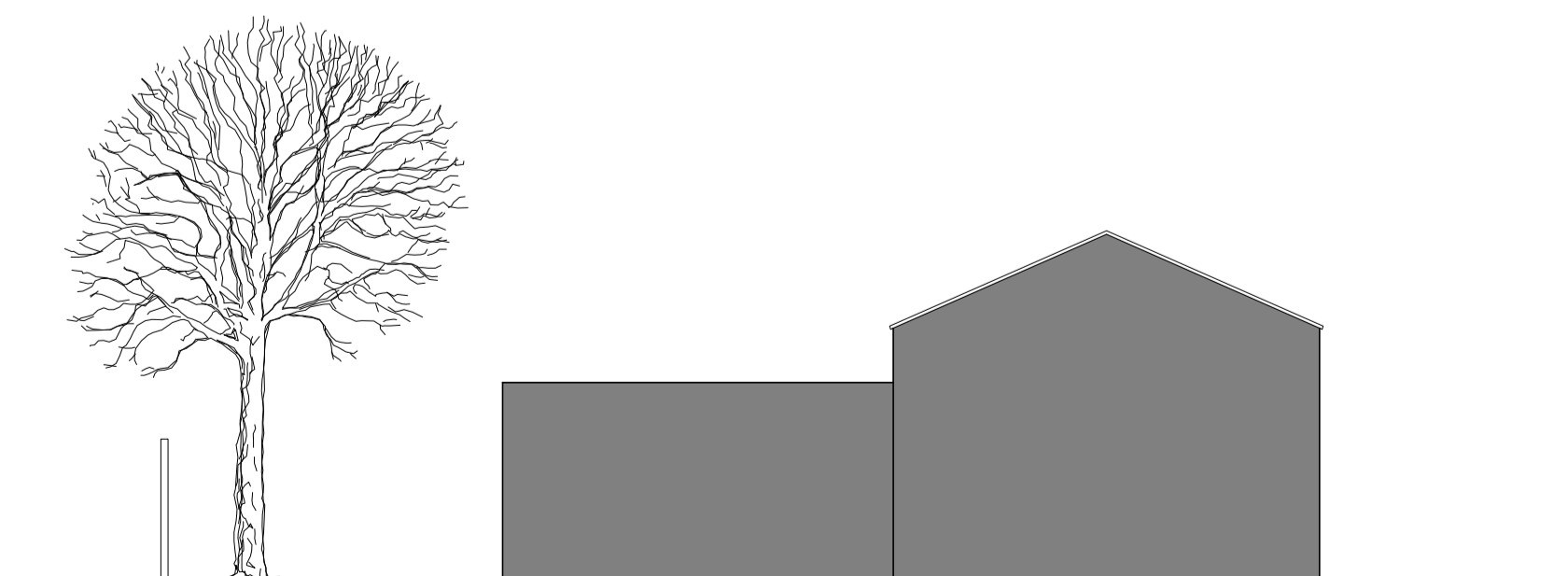

EXISTING BACK ELEVATION
SCALE - 1:100

CDM 2015:
Under the CDM regulations there are no significant design risks.

JS DESIGN
PARTNERSHIP LLP

T: 01274 53022
E: info@jsdesignpartnership.co.uk
Unit 5, Peel House, 2 Taunton Street, Shipley Bradford, BD18 3NA.
The JS Design Partnership is a limited liability partnership registered no 00382211

Client:
STAR PUBS & BARS

Project:
THE HALF MOON INN
STAKEFORD
CHOPPINGTON
NE62 5TT

Title:
EXISTING ELEVATIONS

Drawing No.	Rev.	Date	Drawn By	Checked	Scale @ A1
9021-03	B	24.05.22	HM	SA	1:100