

NOTE: Do not scale dimensions from this drawing. If in doubt refer to JS Design.

This drawing remains the copyright of the JS Design Partnership alone all materials specified must be used in accordance with the manufacturers recommendations and all relevant current codes of practice.

Rev.	Description	Date
A	Side and rear elevations added.	23.09.22

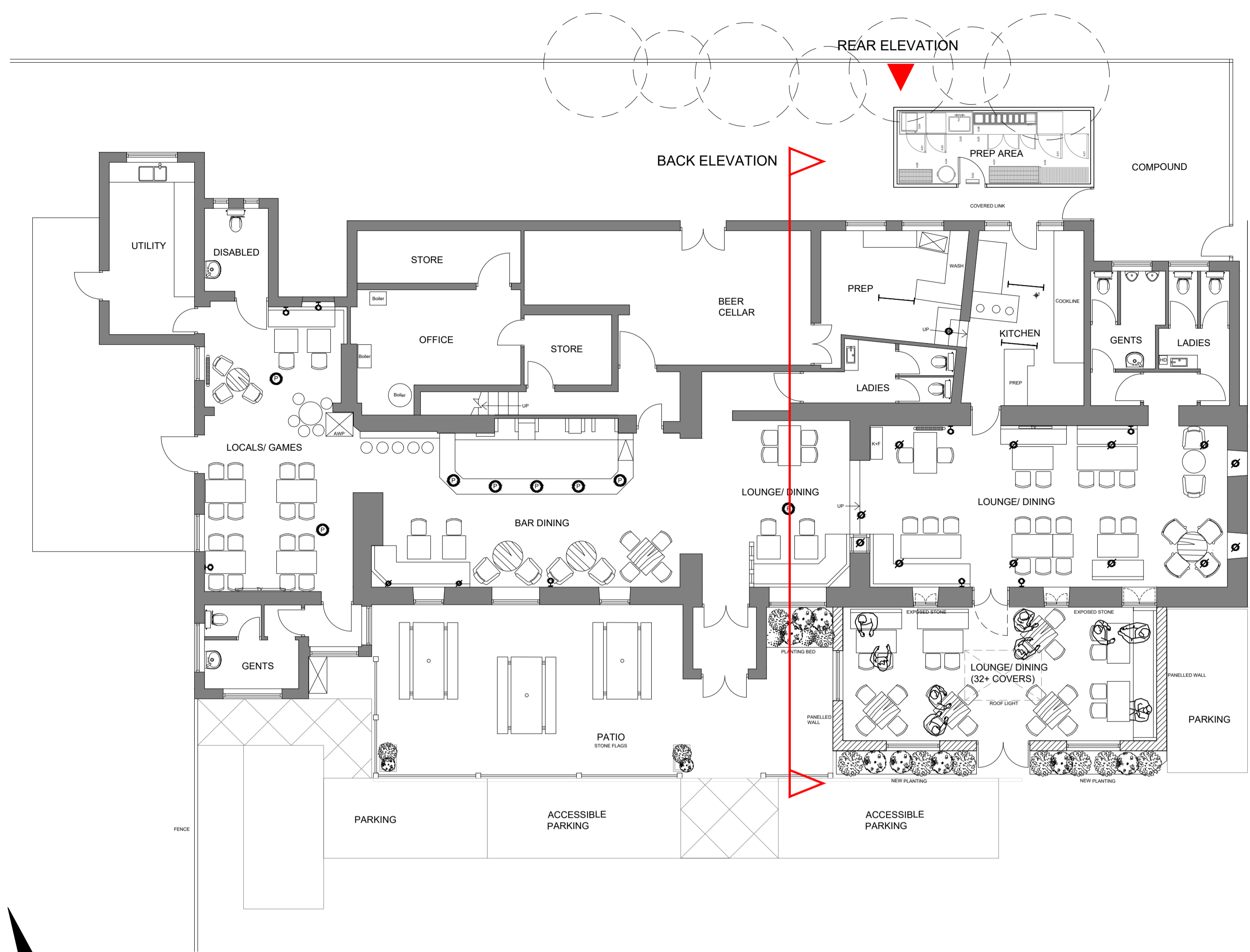

PROPOSED GROUND FLOOR PLAN
 SCALE - 1:100

FRONT ELEVATION

SIDE ELEVATION



PROPOSED FRONT ELEVATION
 SCALE - 1:100

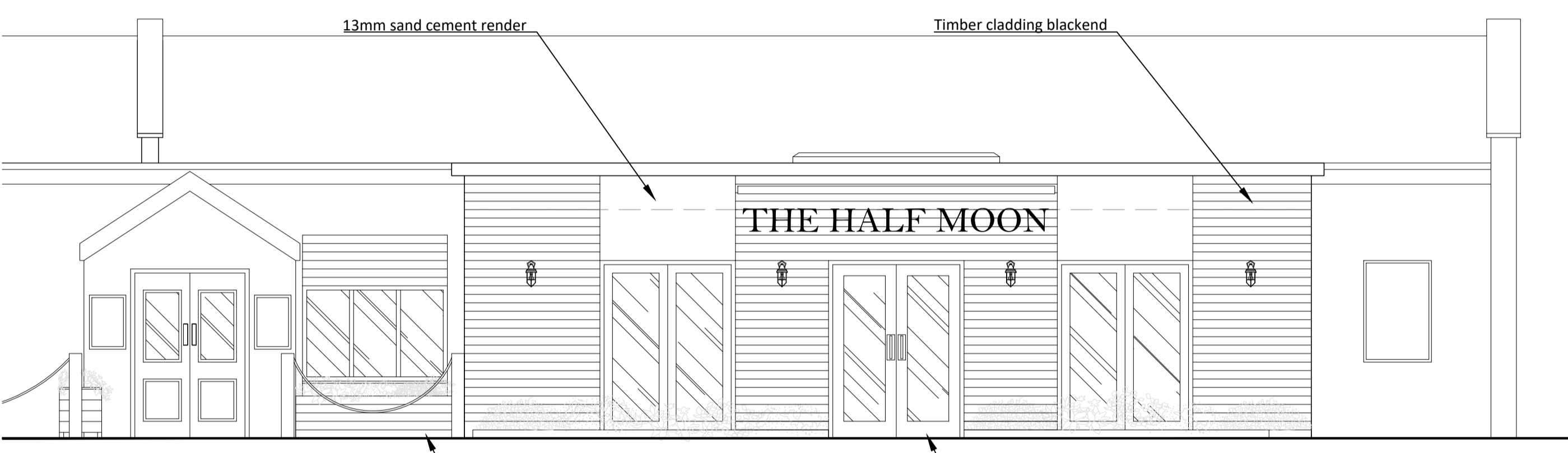

PROPOSED EXTENSION FRONT ELEVATION
 SCALE - 1:50

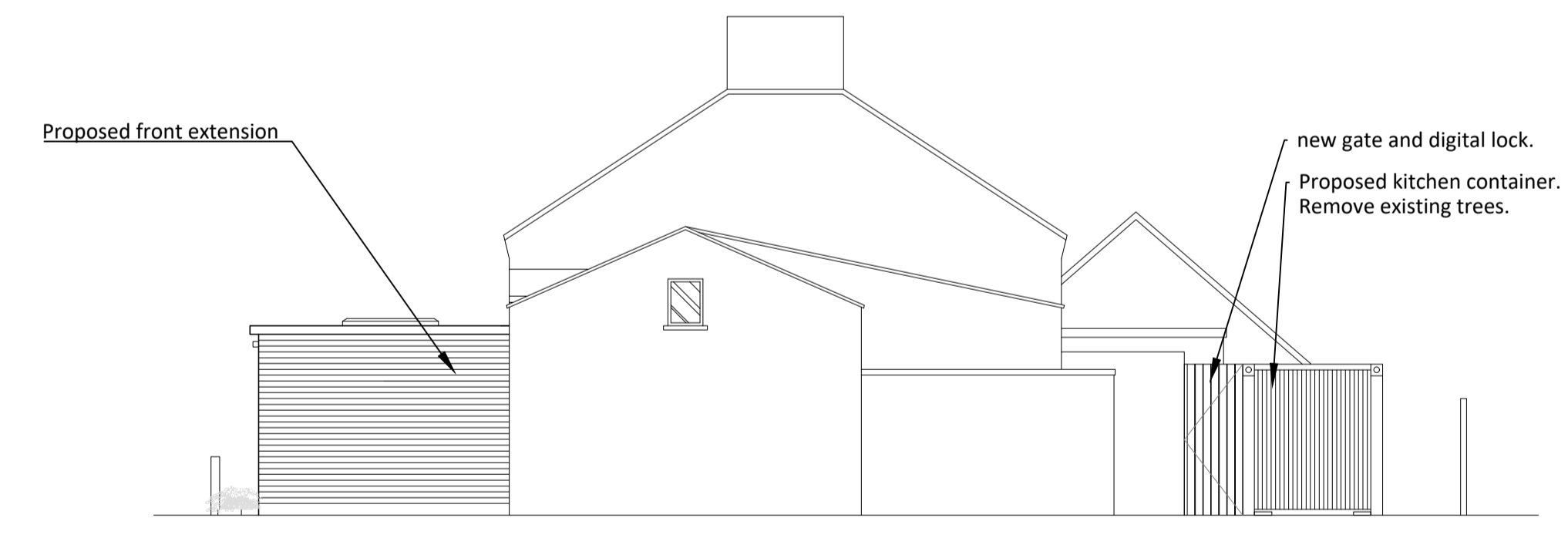

PROPOSED SIDE ELEVATION
 SCALE - 1:100

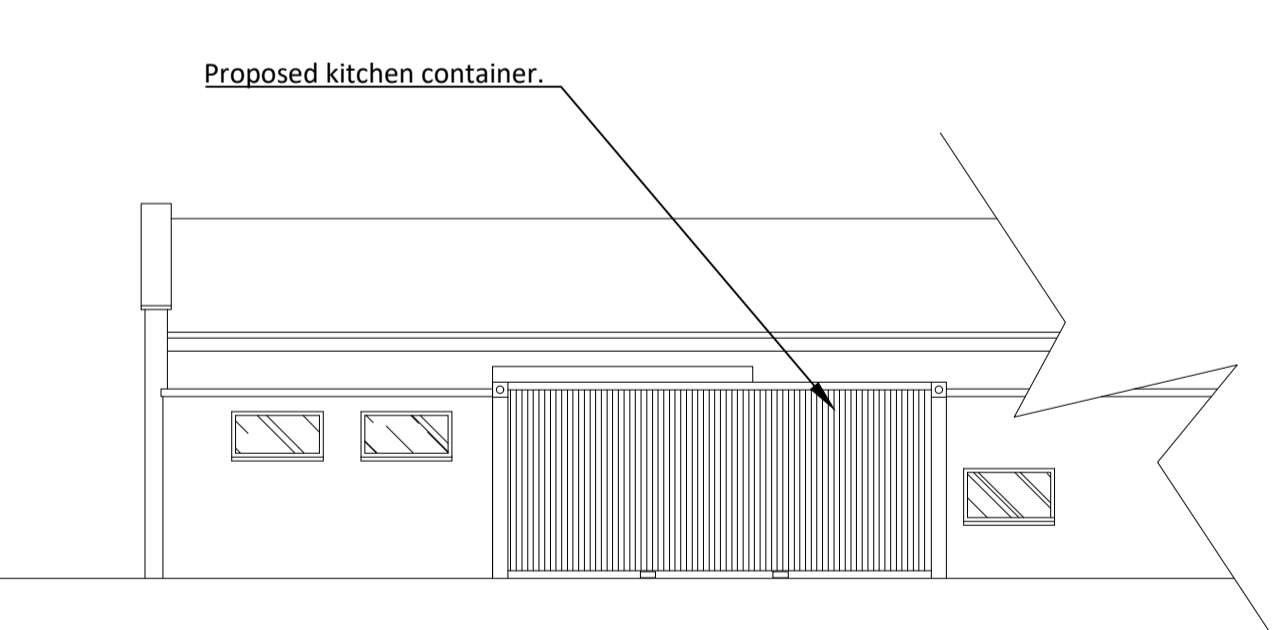

PROPOSED REAR ELEVATION
 SCALE - 1:100

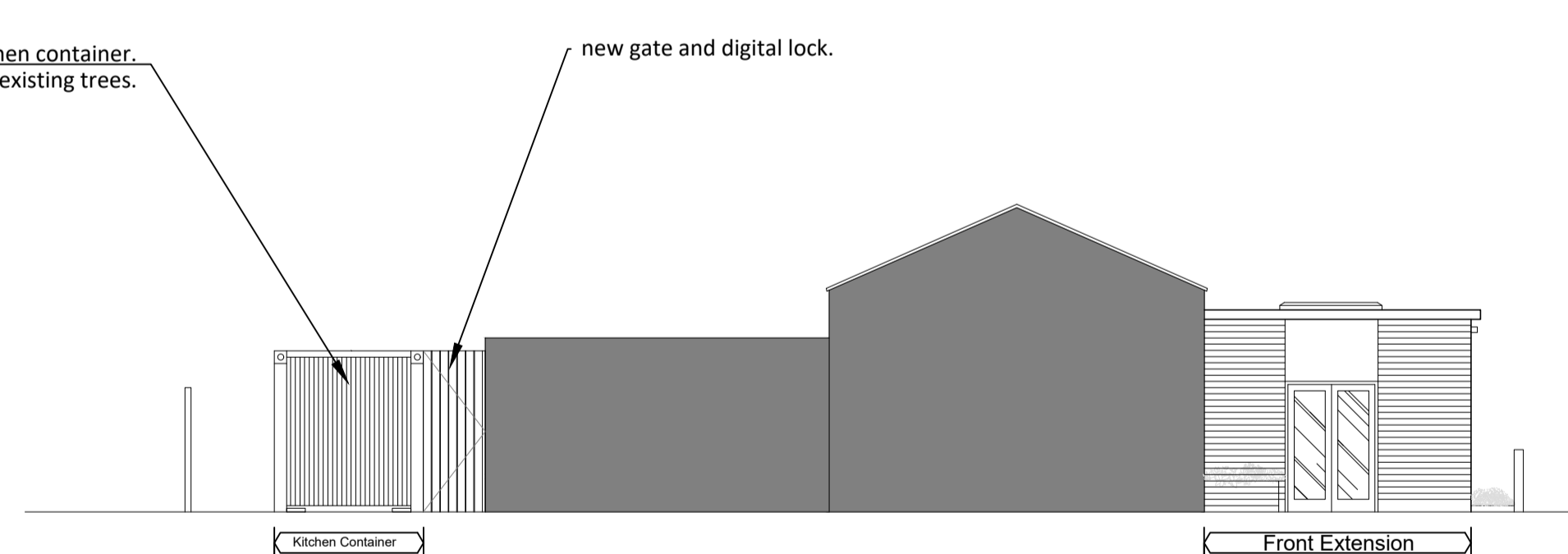

PROPOSED BACK ELEVATION
 SCALE - 1:100

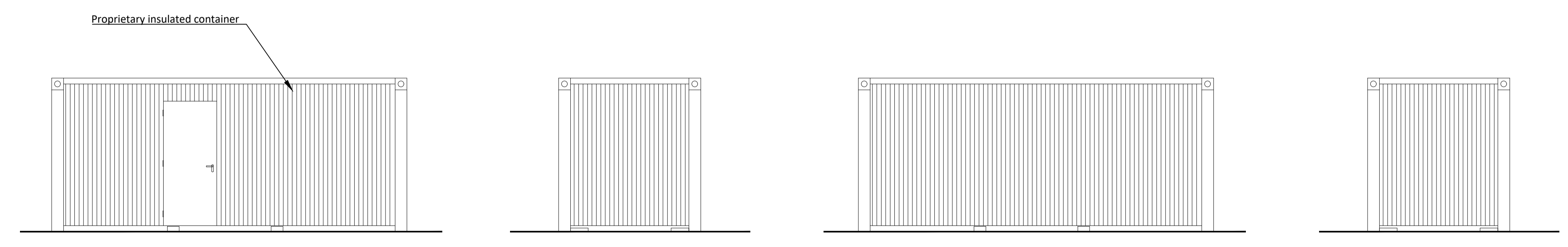

PROPOSED KITCHEN CONTAINER ELEVATIONS
 SCALE - 1:50

CDM 2015:
 Under the CDM regulations there are no significant design risks.

JS DESIGN
 PARTNERSHIP LLP
 T: 01274 53022
 E: info@jsdesignpartnership.co.uk
 Unit 5, Peel House, 2 Taunton Street, Shipley Bradford, BD18 3NA.
 The jsdesign partnership is a limited liability partnership registered no 00382311

Client:
STAR PUBS & BARS

Project:
**THE HALF MOON INN
 STAKEFORD
 CHOPPINGTON
 NE62 5TT**

Title:
PROPOSED ELEVATIONS

Drawing No.	Rev.	Date	Drawn By	Checked	Scale @ A1
9021-04	B	24.05.22	HM	SA	VARIES