

NOTE: Do not scale dimensions from this drawing. If in doubt refer to JS Design.

This drawing remains the copyright of the JS Design Partnership alone all materials specified must be used in accordance with the manufacturers recommendations and all relevant current codes of practice.

Rev.	Description	Date
A	Location plan and North arrow added	

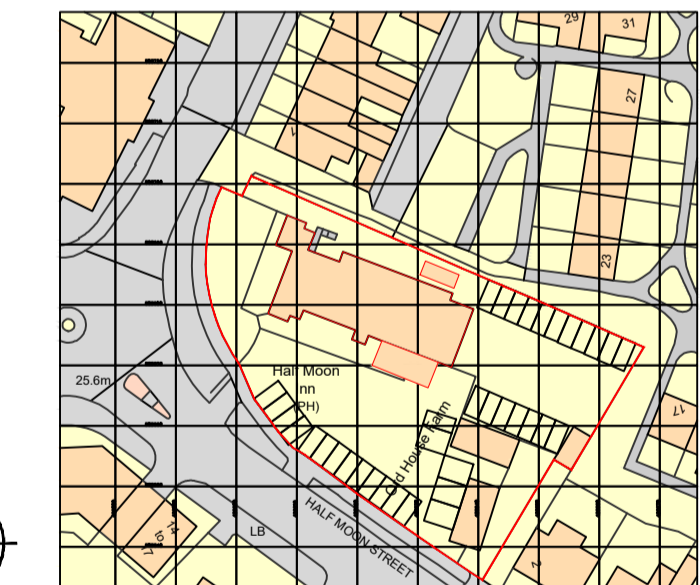
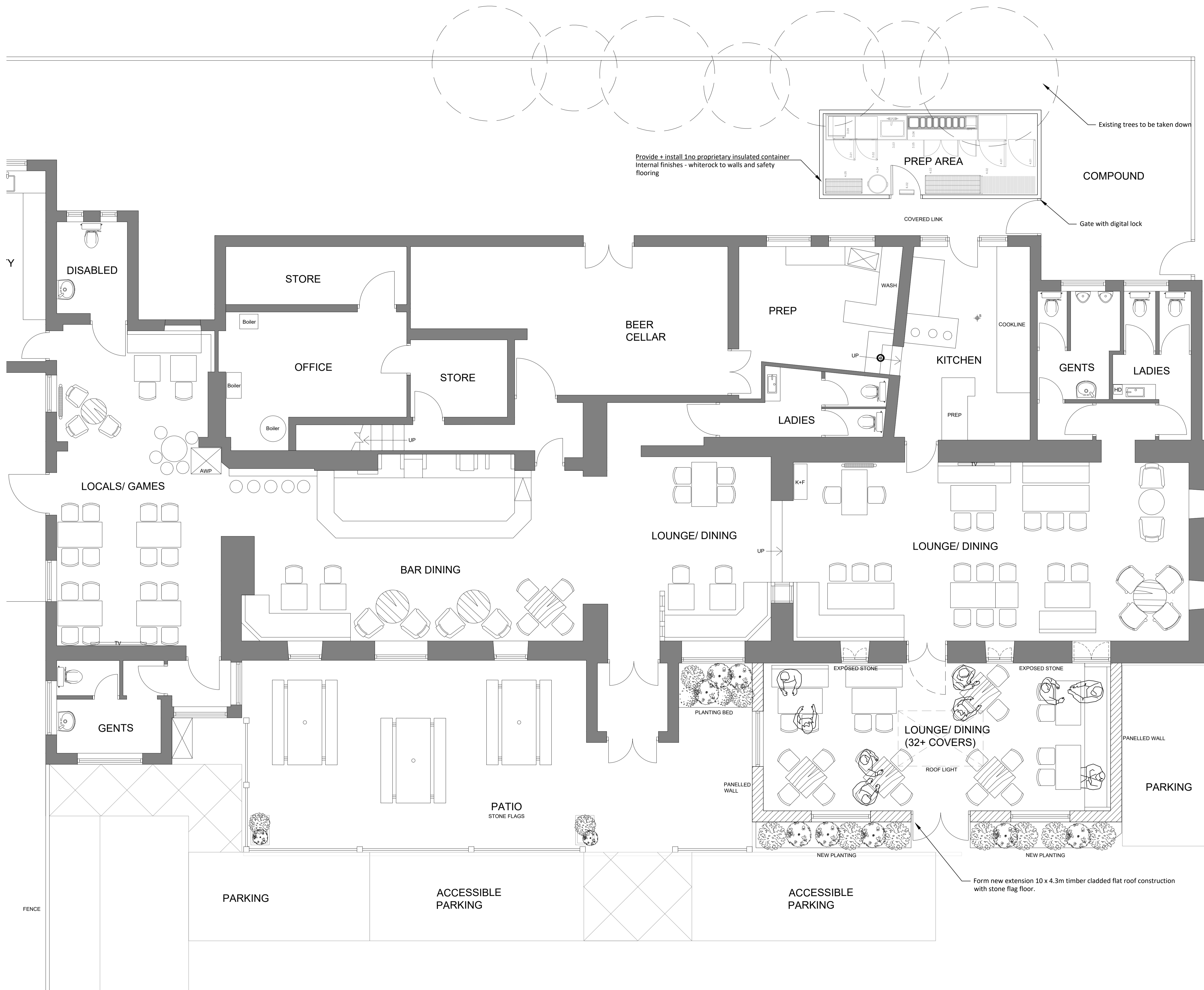

SITE LOCATION PLAN  
SCALE - 1:1250

CDM 2015:  
Under the CDM regulations there are no significant design risks.

**JS DESIGN**  
PARTNERSHIP LLP

T: 01274 53022  
E: info@jsdesignpartnership.co.uk  
Unit 5, Peel House, 2 Taurton Street, Shipley Bradford, BD18 3NA.  
The JS Design Partnership is a limited liability partnership registered no. OC 382211

Client:  
**STAR PUBS & BARS**

Project:  
**THE HALF MOON INN  
STAKEFORD  
CHOPPINGTON  
NE62 5TT**

Title:  
**PROPOSED PLAN**

Drawing No.	Rev.	Date	Drawn By	Checked	Scale @ A1
9021-02	A	12.05.22	HM	SA	1:50

**PROPOSED GROUND FLOOR PLAN**  
SCALE - 1:50