

EXISTING GROUND FLOOR PLAN

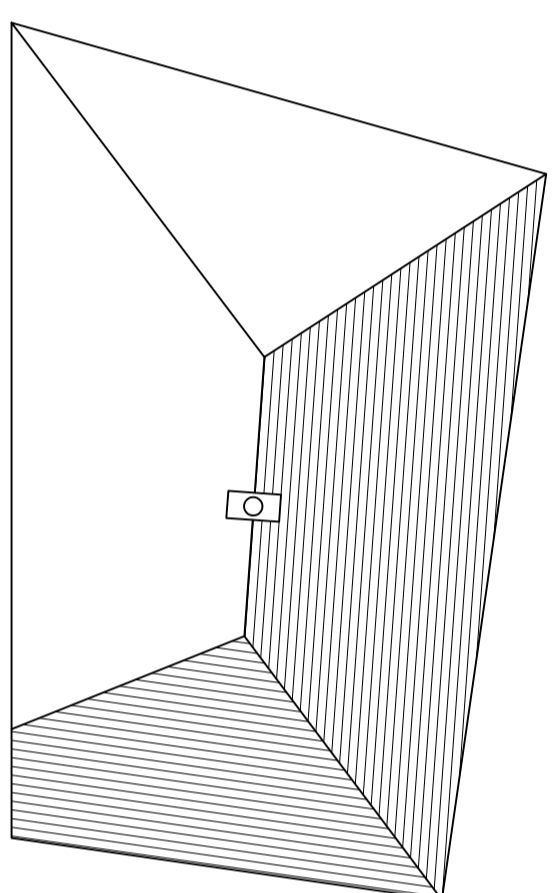

EXISTING ROOF PLAN

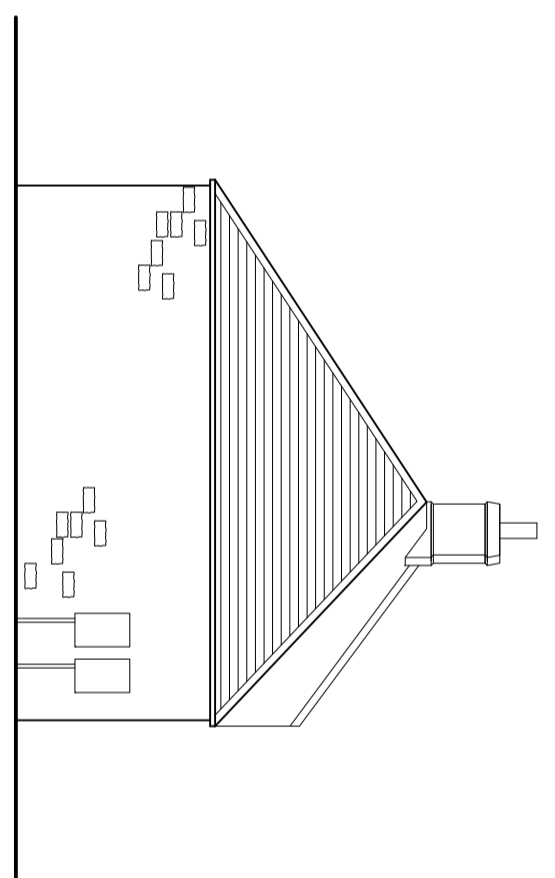

SOUTH ELEVATION

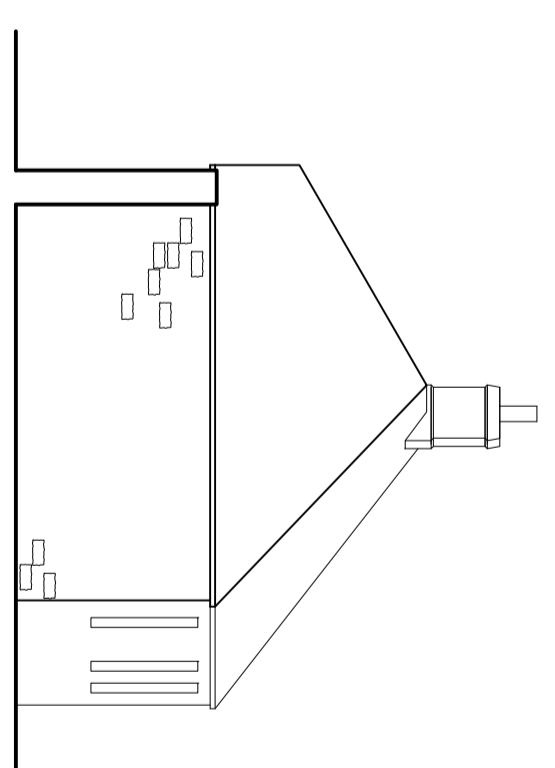

NORTH ELEVATION

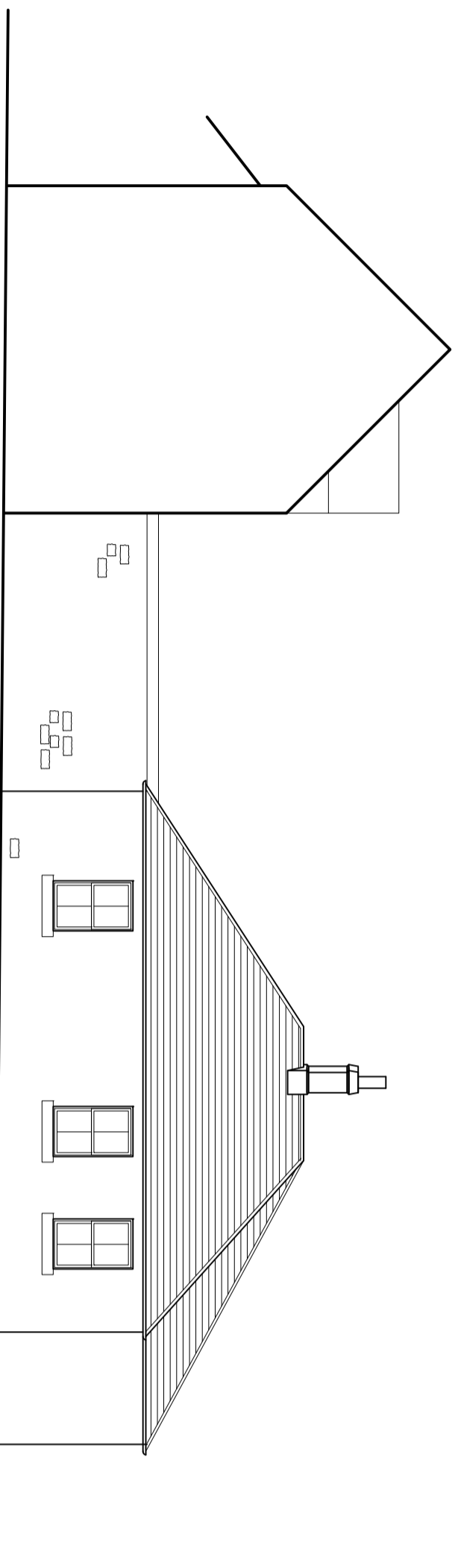

WEST ELEVATION

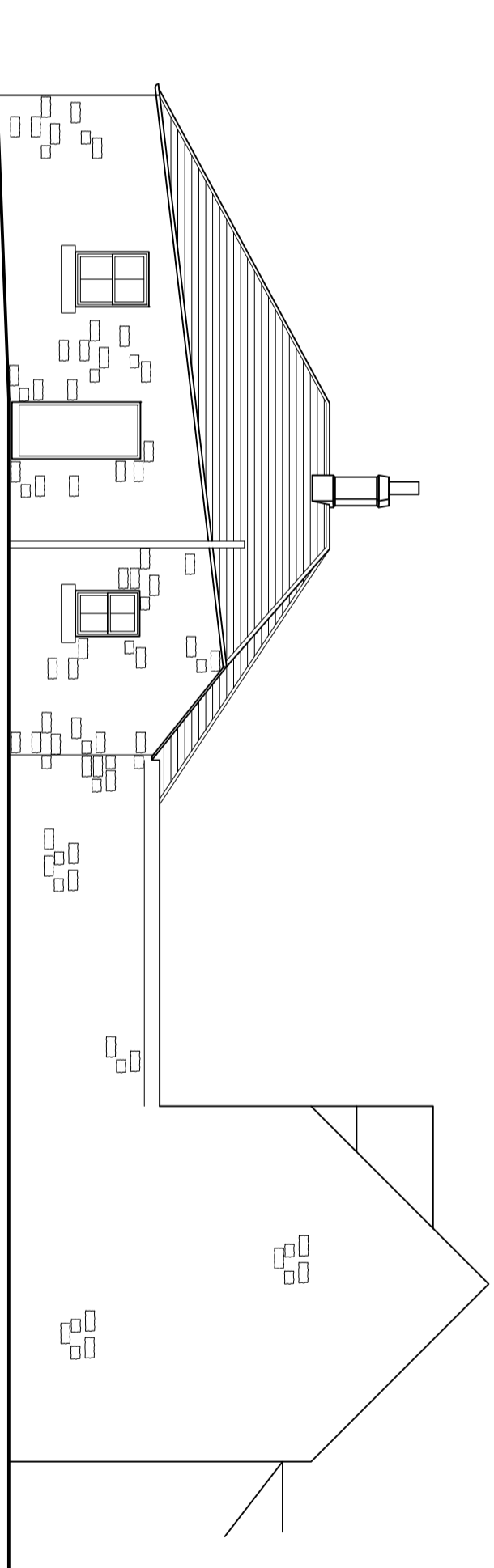

EAST ELEVATION

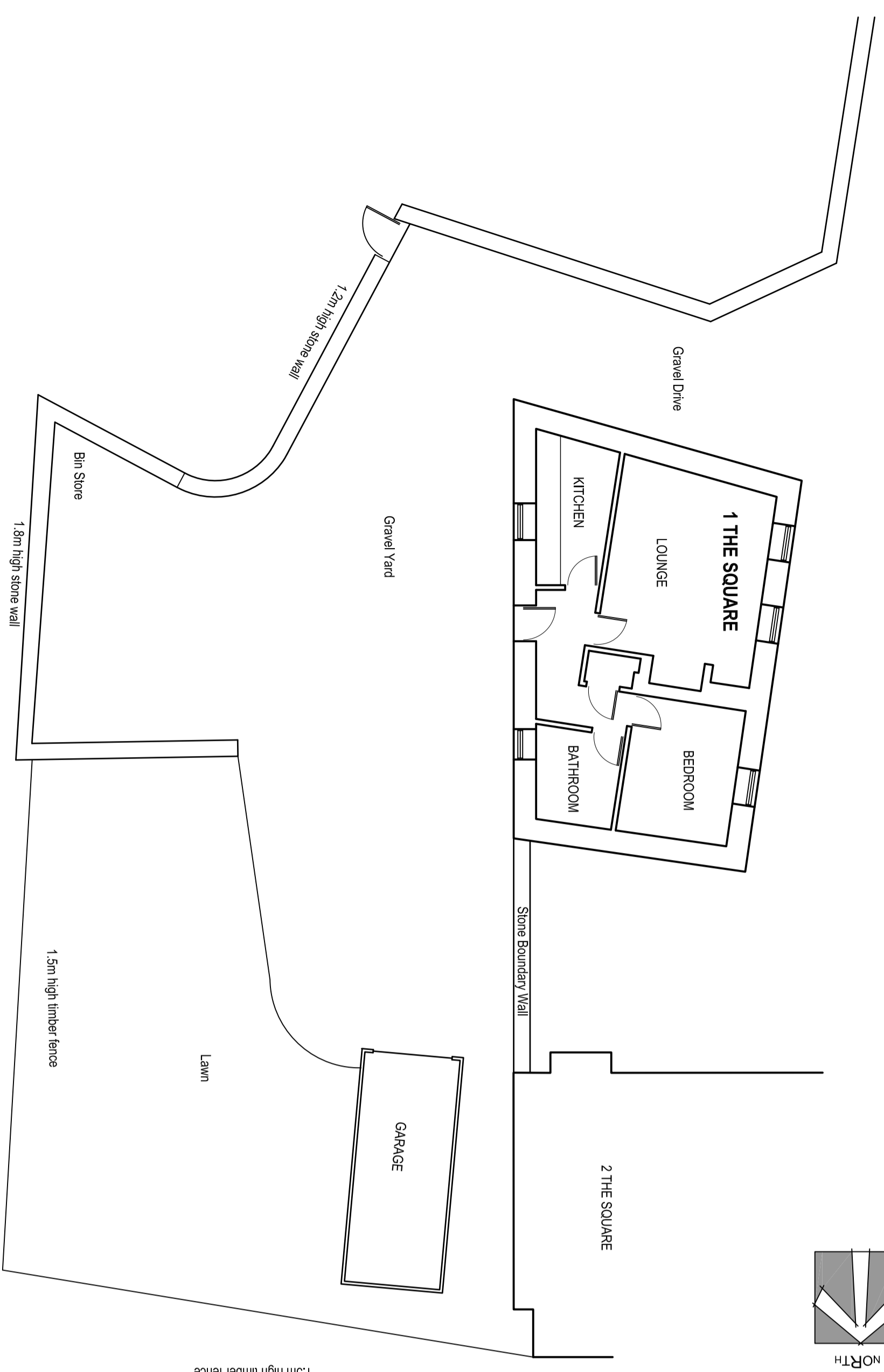
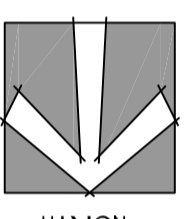
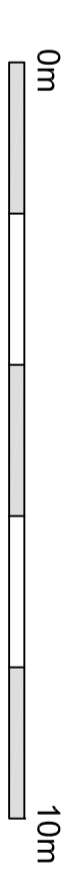

EXISTING SITE PLAN

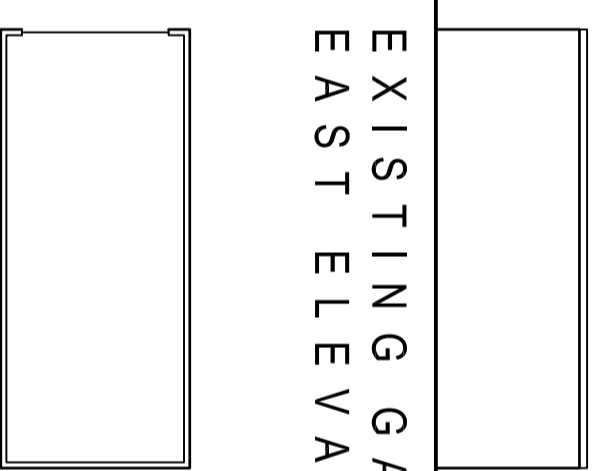

EXISTING GARAGE EAST ELEVATION

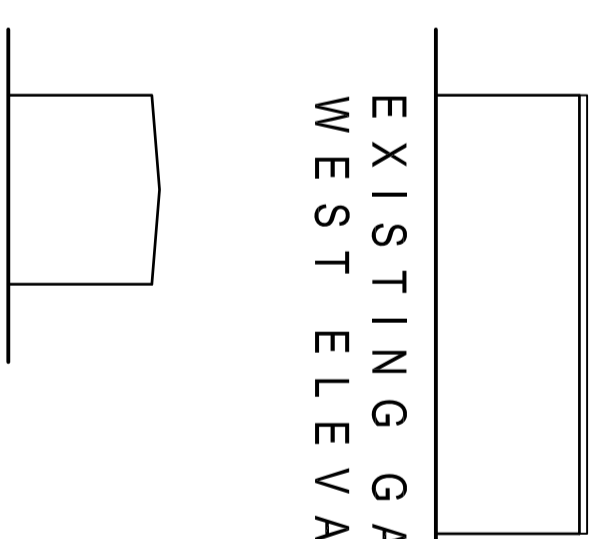

EXISTING GARAGE WEST ELEVATION

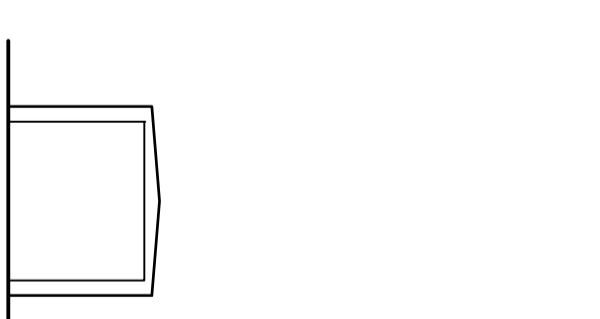

EXISTING GARAGE NORTH ELEVATION



EXISTING GARAGE SOUTH ELEVATION

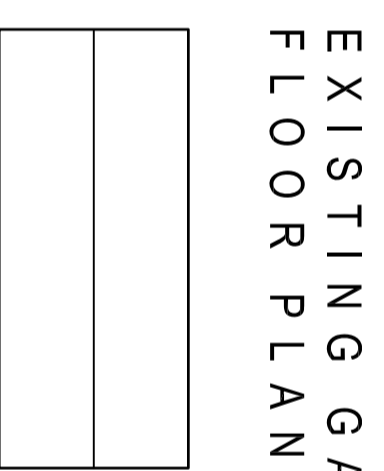

EXISTING GARAGE FLOOR PLAN

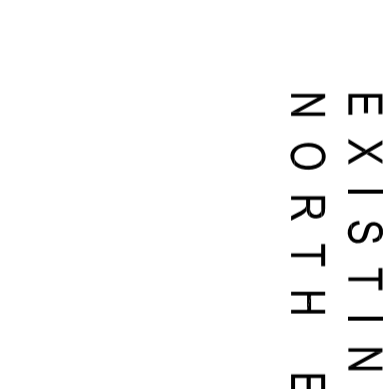

EXISTING GARAGE ROOF PLAN

Residence:



Client:
Alex Haywood

Project:
1 The Square, Lesbury NE66 3PW
Demolition of Existing Garage &
Proposed Garden Room / Link

Drawn By:
Site and Dwelling As Existing

Copyright © 2024 Hub Architecture Ltd

Status - Pre-Planning - Not for Construction

Scale - 1:100 @ A1 Dwg No. - HUB891.PPSJ.01
Date: - Rev: -

Hub Architecture Ltd
111A Lesbury Road, Lesbury, Northamptonshire, NN16 9JL
Tel: 01603 850000
Email: info@hubarchitecture.com