

These plans and specifications are the property of HUB Architecture Ltd and shall not be printed, copied, reproduced, or otherwise disseminated without consent, nor shall any building or structure be constructed in accordance with such plans and specifications or any modification thereof without the written consent of HUB Architecture Ltd.

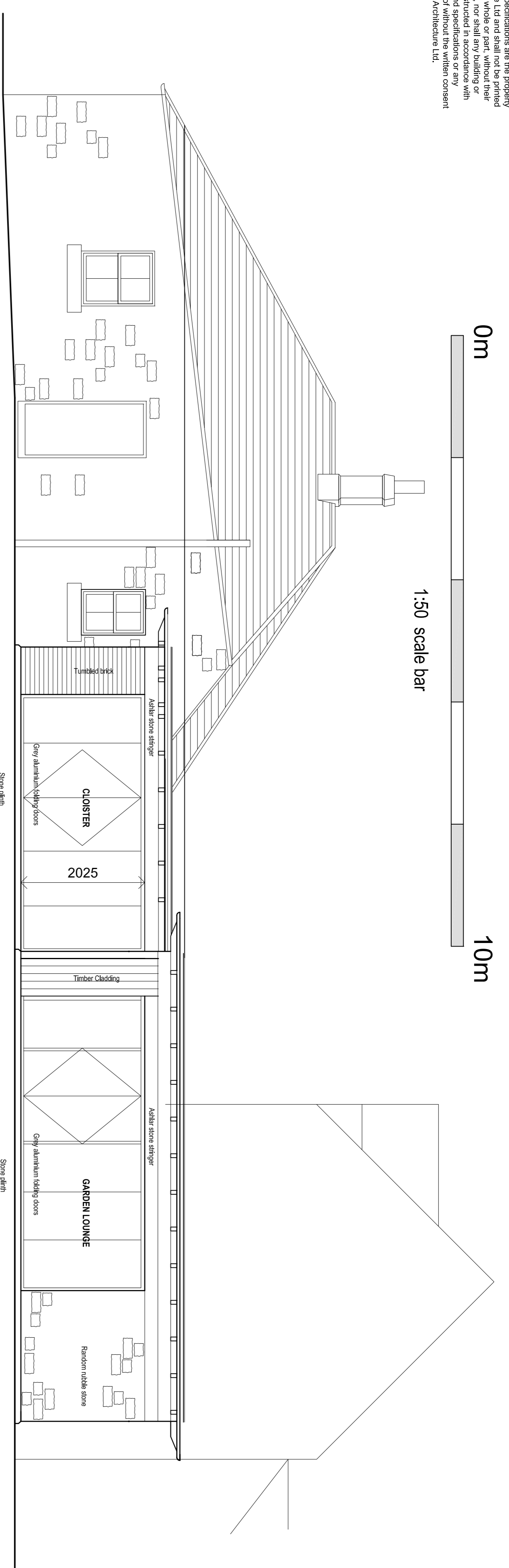

PROPOSED EAST ELEVATION
1:50

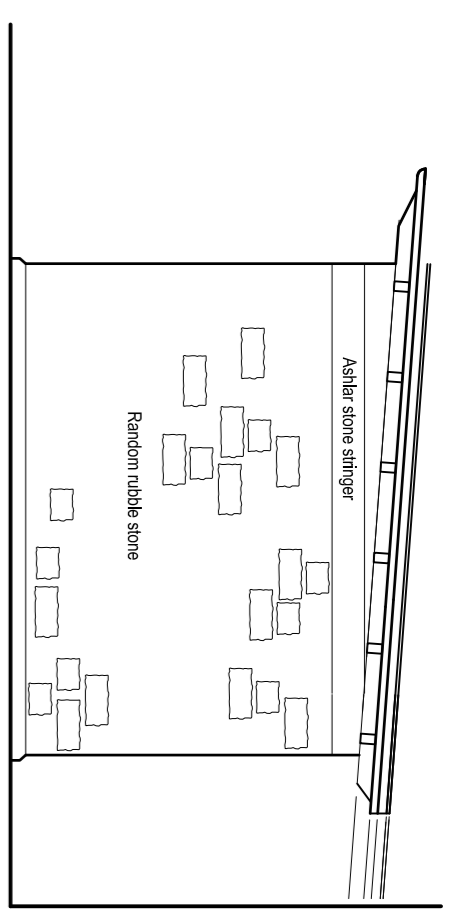

PROPOSED NORTH ELEVATION
1:50

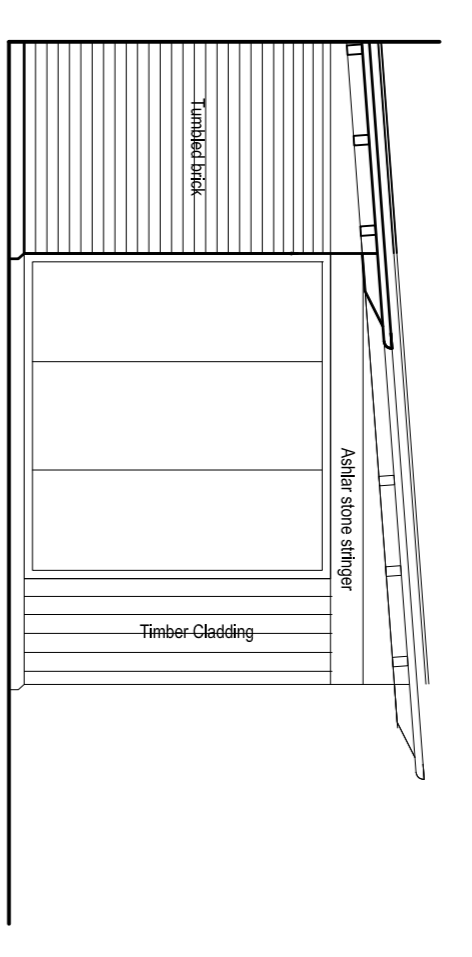

PROPOSED SOUTH ELEVATION
1:50

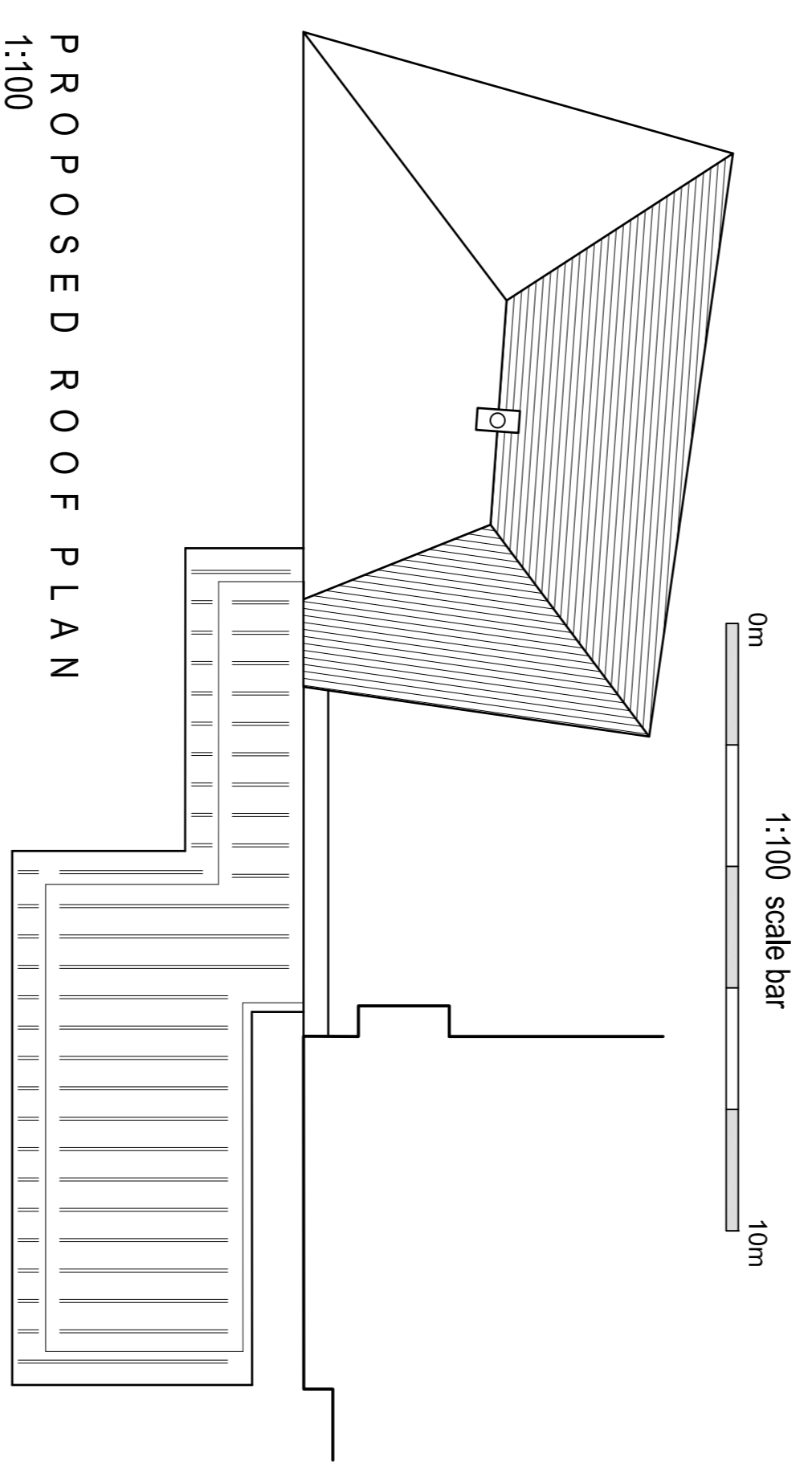

PROPOSED WEST ELEVATION
1:50

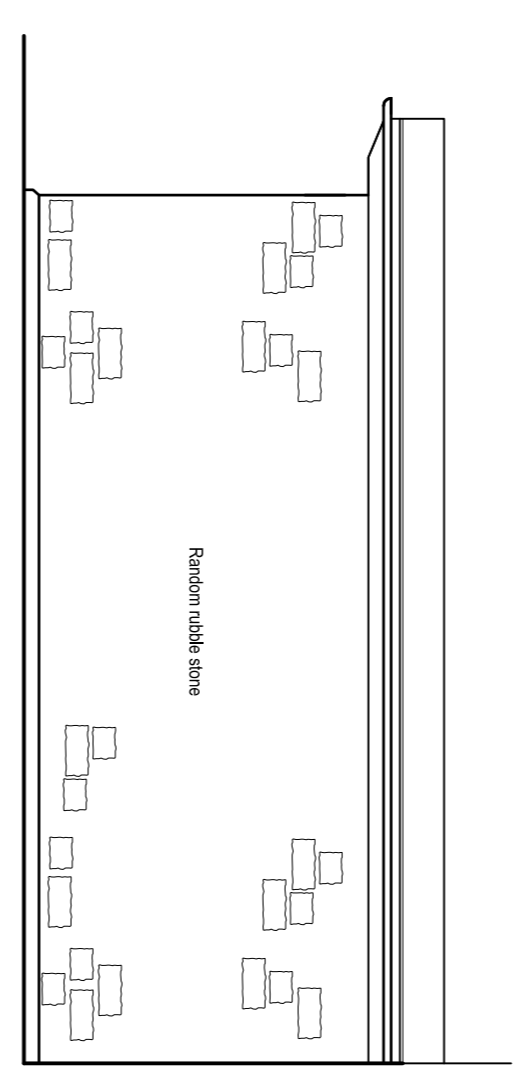

PROPOSED ROOF PLAN
1:100

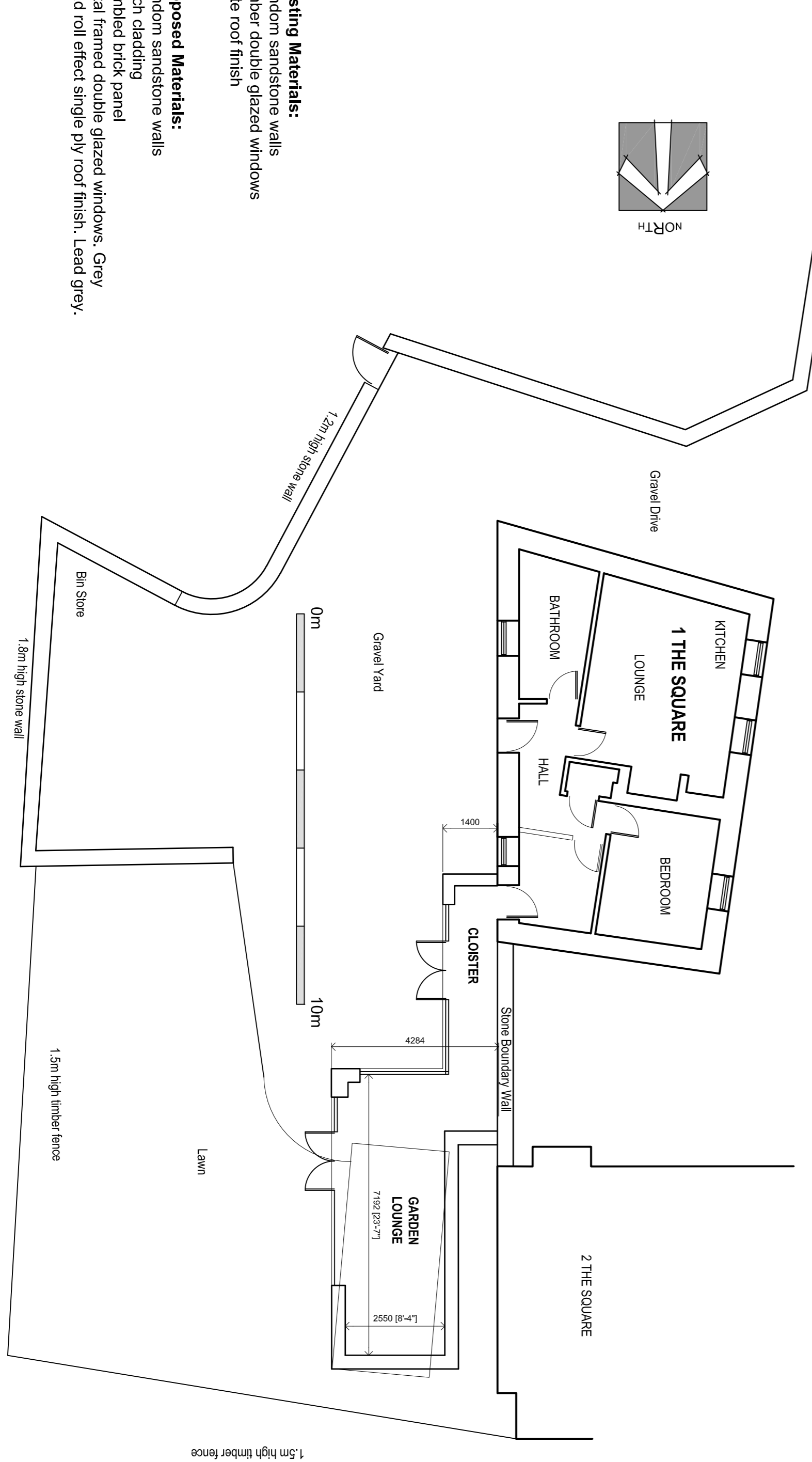

PROPOSED SITE PLAN 1:100

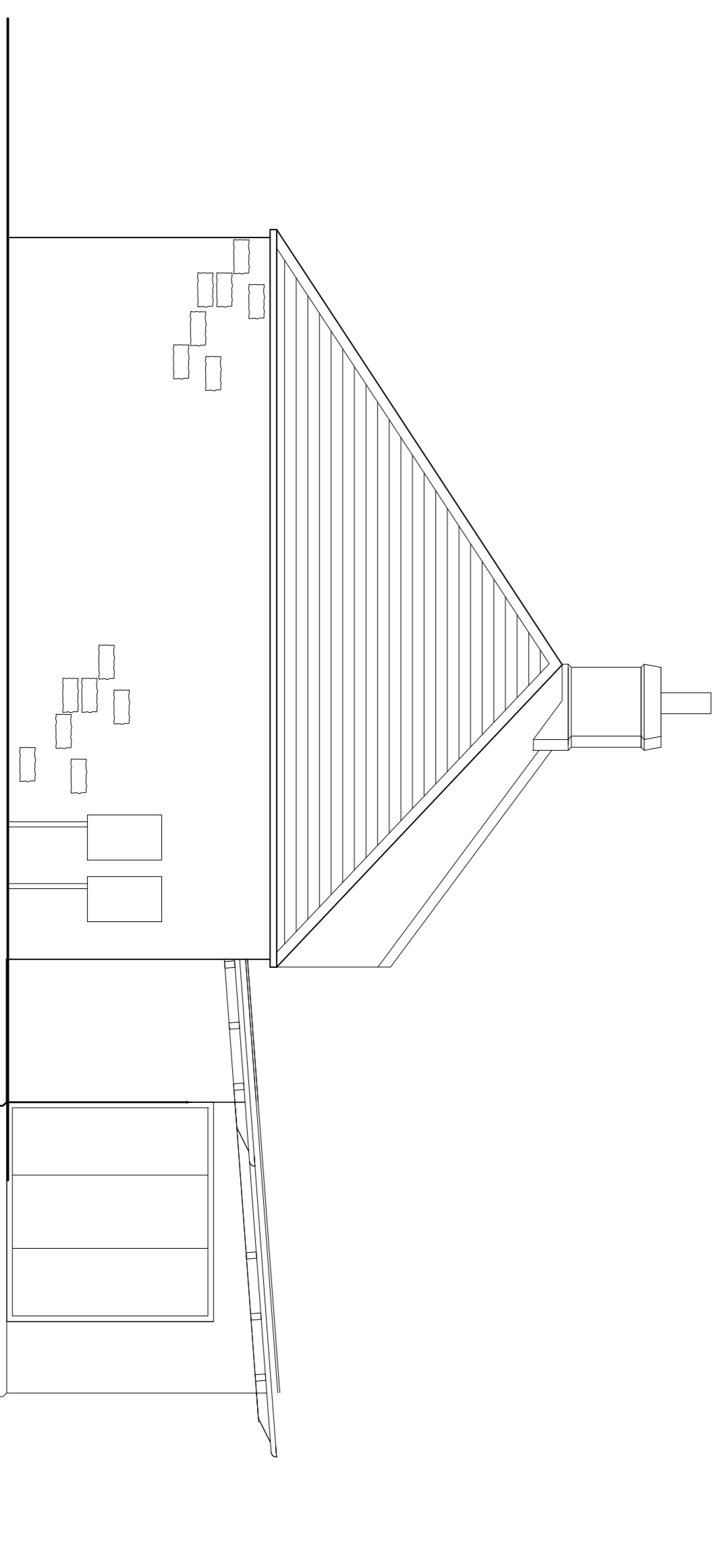

PROPOSED SOUTH ELEVATION
1:50

CIAT
CHARTERED PRACTICE

MICHAEL HUSTON
ARCHITECTURE

Particulars:
A - Approved
B - Amended to show
C - Additional information added
D - Details removed

Client:
Alex Haywood

Project:
1 The Square, Lesbury NE66 3PW
Demolition of Existing Garage &
Proposed Garden Room / Link

Dwg Title:
Site and Dwelling As Proposed

Scale: as noted @ A1 Dwg No. - HUB381.PRS.02
Date: Rev: D

Michael Huston MCAE
Hub Architecture Ltd
100-102, The Square, Lesbury, Northamptonshire, NN22 3DZ
Tel: 01845 510000
Email: info@hubarchitecture.co.uk
www.hubarchitecture.co.uk

Existing Materials:
Random sandstone walls
Timber double glazed windows
Slate roof finish

Proposed Materials:
Random sandstone walls
Larch cladding
Tumbled brick panel
Metal framed double glazed windows, Grey
Lead roll effect single ply roof finish, Lead grey.