

General Notes:

The Contractor is responsible for checking all dimensions on site prior to commencement of the works with any errors being reported to Ely Planning Company (Cambridgeshire) Ltd as soon as possible.

Any construction work carried out prior to receiving all necessary approvals is entirely at the householders / clients risk.

All building work to be carried out to the satisfaction of the Local Authority Building Control Officer and in accordance with the current Building Regulations and as such additional unforeseen building works may be required on site.

The Contractor shall inspect all adjoining properties which may be affected by the works prior to commencement of works and record and report with the owner any defects.

The Contractor shall be entirely responsible for the security, strength and stability of the building during the course of the works.

Drawings produced for the purpose of obtaining Building Regulations approvals only and do not constitute full working drawings.

All drawings are the copyright of Ely Planning Company (Cambridgeshire) Ltd This drawing may not be copied by any third parties without prior permission.

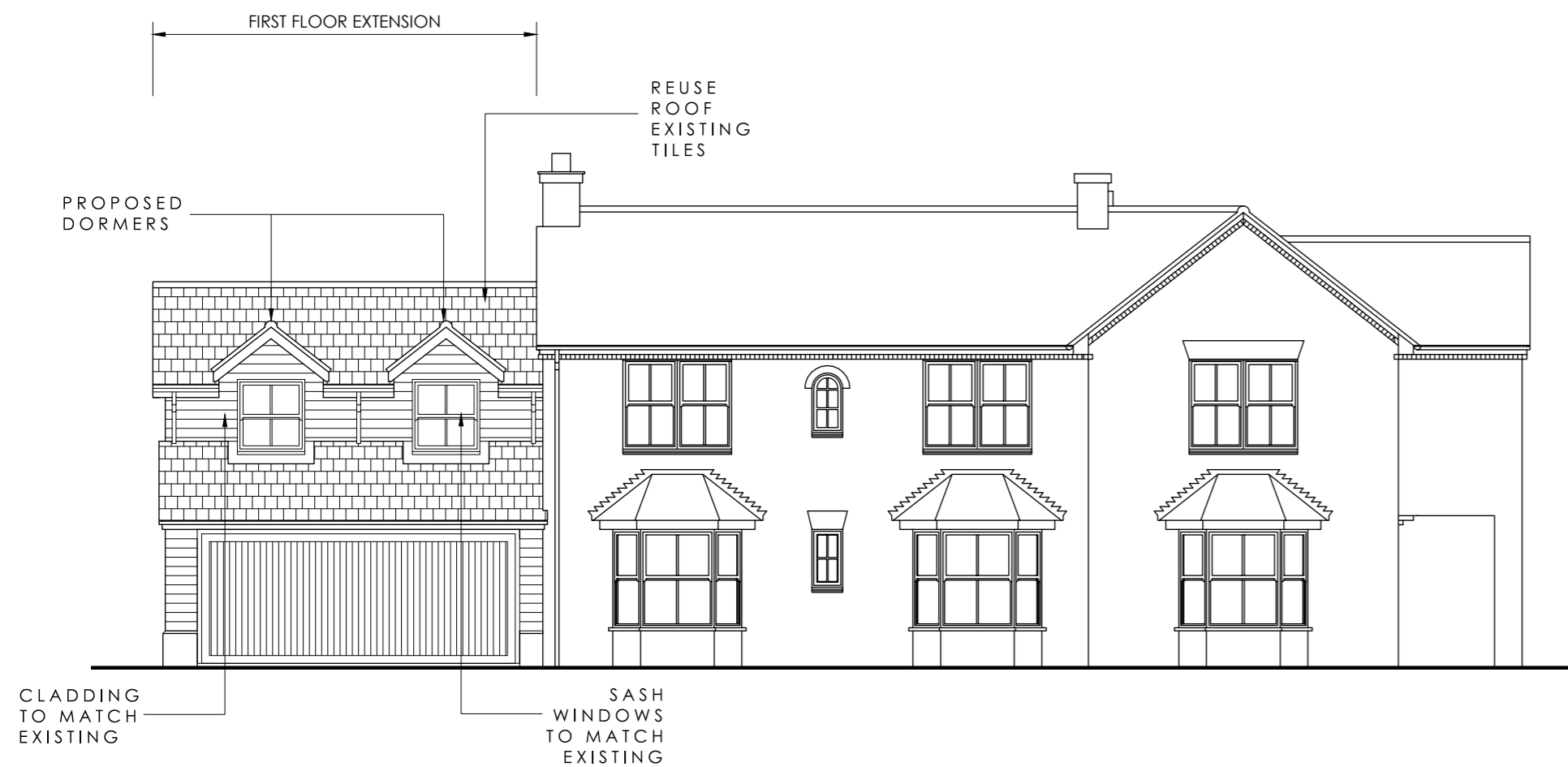

**FRONT ELEVATION 01 S/E**

PROPOSED 1:100 @ A2



**SECTION A-A**

PROPOSED 1:100 @ A2



**REAR ELEVATION 03 N/W**

PROPOSED 1:100 @ A2



**SIDE ELEVATION 04 S/W**

PROPOSED 1:100 @ A2

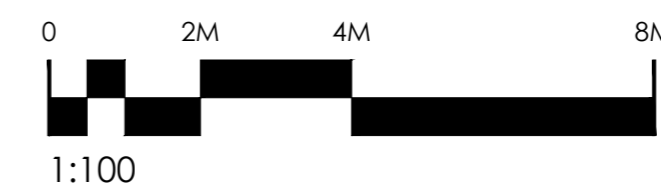

PROPOSED ELEVATIONS



STUDIO 5, PENN FARM  
HARSTON ROAD, HASLINGFIELD  
CAMBRIDGESHIRE, CB23 1JZ

01223 872690  
WWW.ELY-PLANNING.CO.UK  
INFO@ELY-PLANNING.CO.UK

CLIENT NAME: Dama Developments Ltd. DATE: 19/07/22

PROJECT: First Floor Extension Above Garage at New Farm, Green End, Landbeach, Cambridge

DRAWING TITLE: Proposed Elevations and Section A-A

DRAWING STATUS: **PLANNING ISSUE**

PAPER SIZE: A2 SCALE: AS SHOWN DRAWN BY: D.H

DRAWING NO.: **EP884-22-04**