

Notes:
As existing drawings based on survey information provided by Terra measurement dated September 2020.

ALL DIMENSIONS ARE TO BE CONFIRMED ON SITE.

DO NOT SCALE FROM DRAWINGS.

Key Plan (Not to scale):

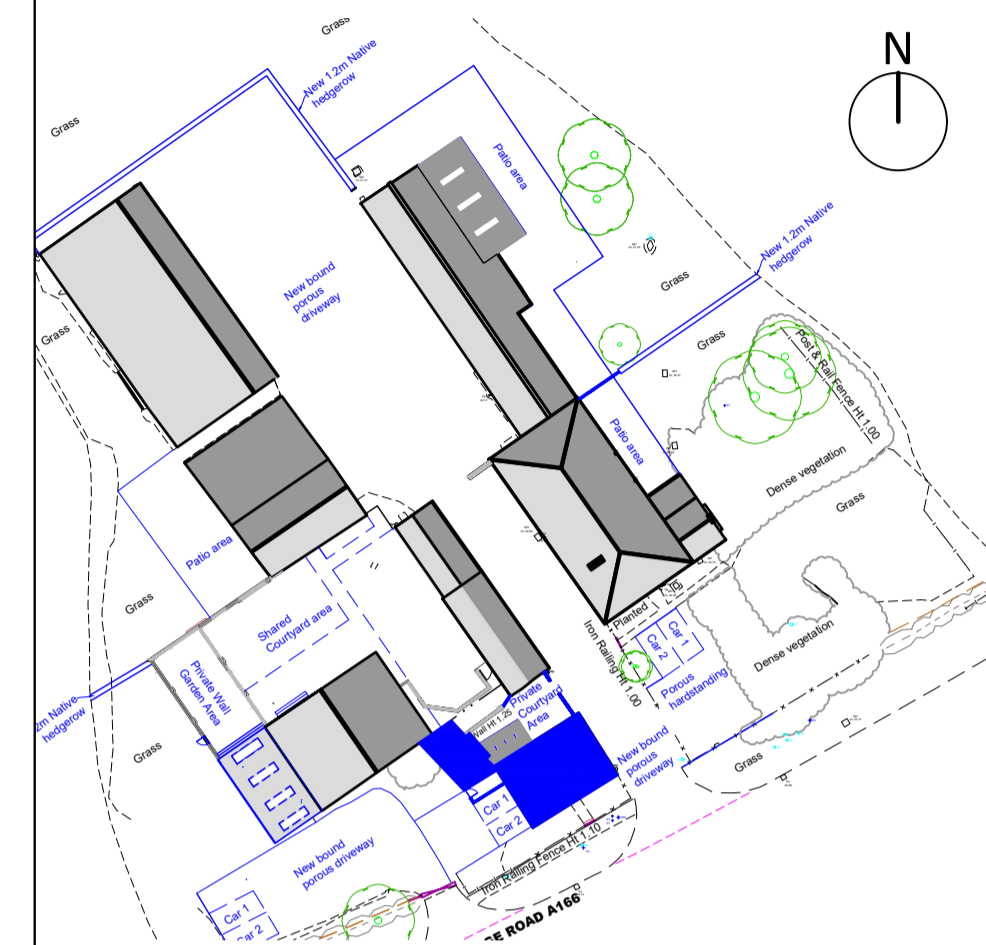

Refer to drawing 044TYD/201 (current revision)- Site Block plan as Proposed for further information.

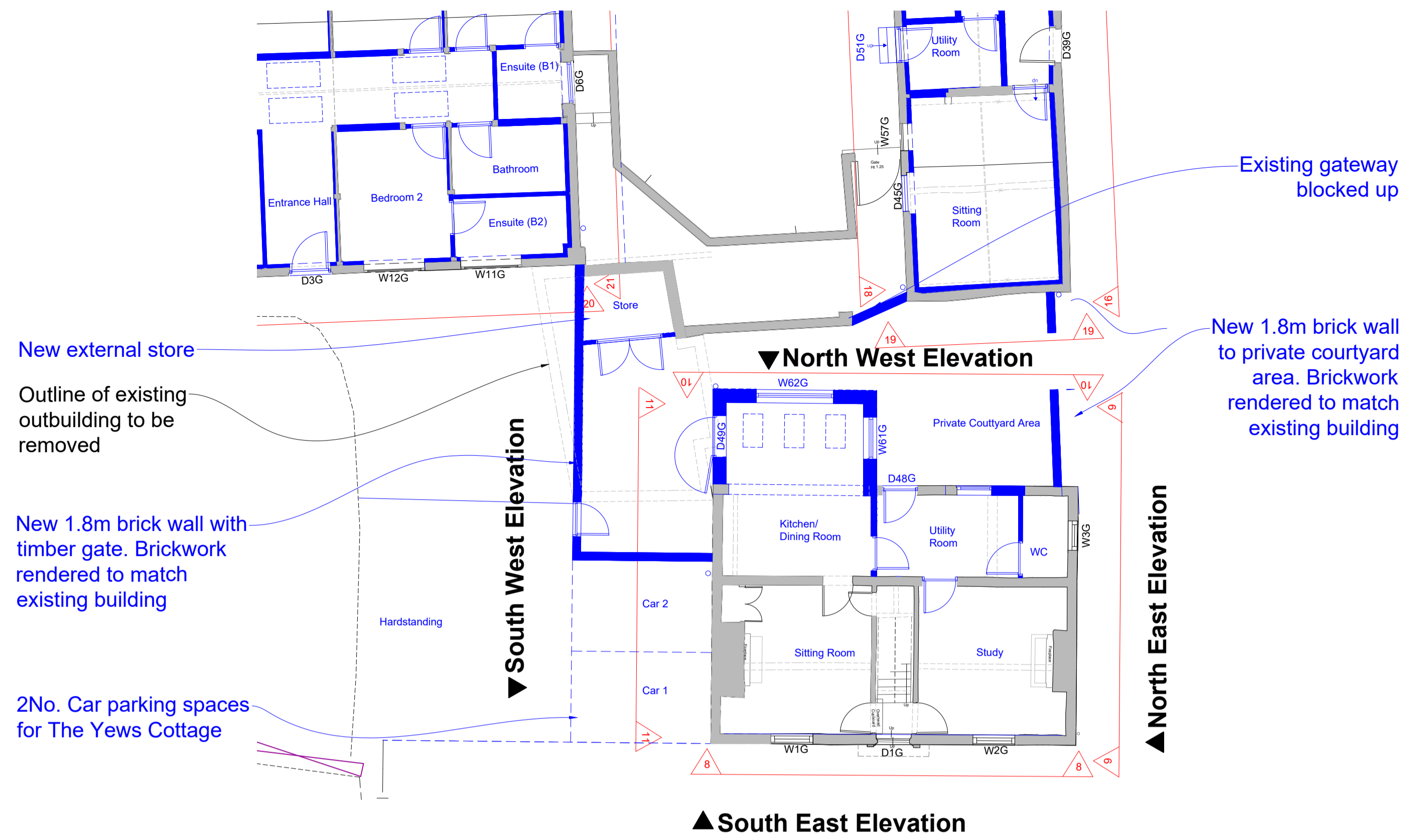

1/220 The Yews Cottage (E) Ground Floor Plan as Proposed - (1:100)

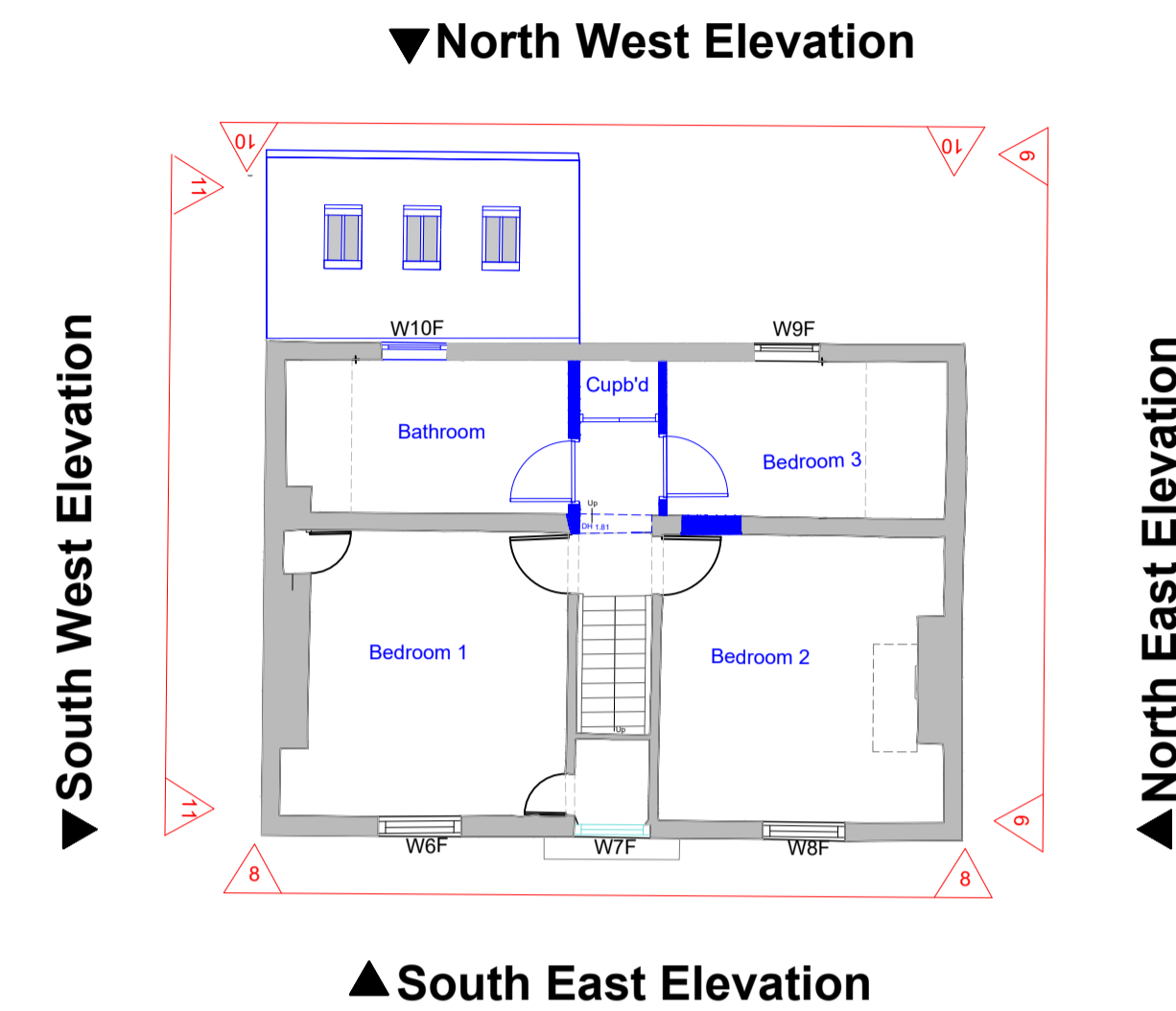

2/220 The Yews Cottage (E) First Floor Plan as Proposed - (1:100)

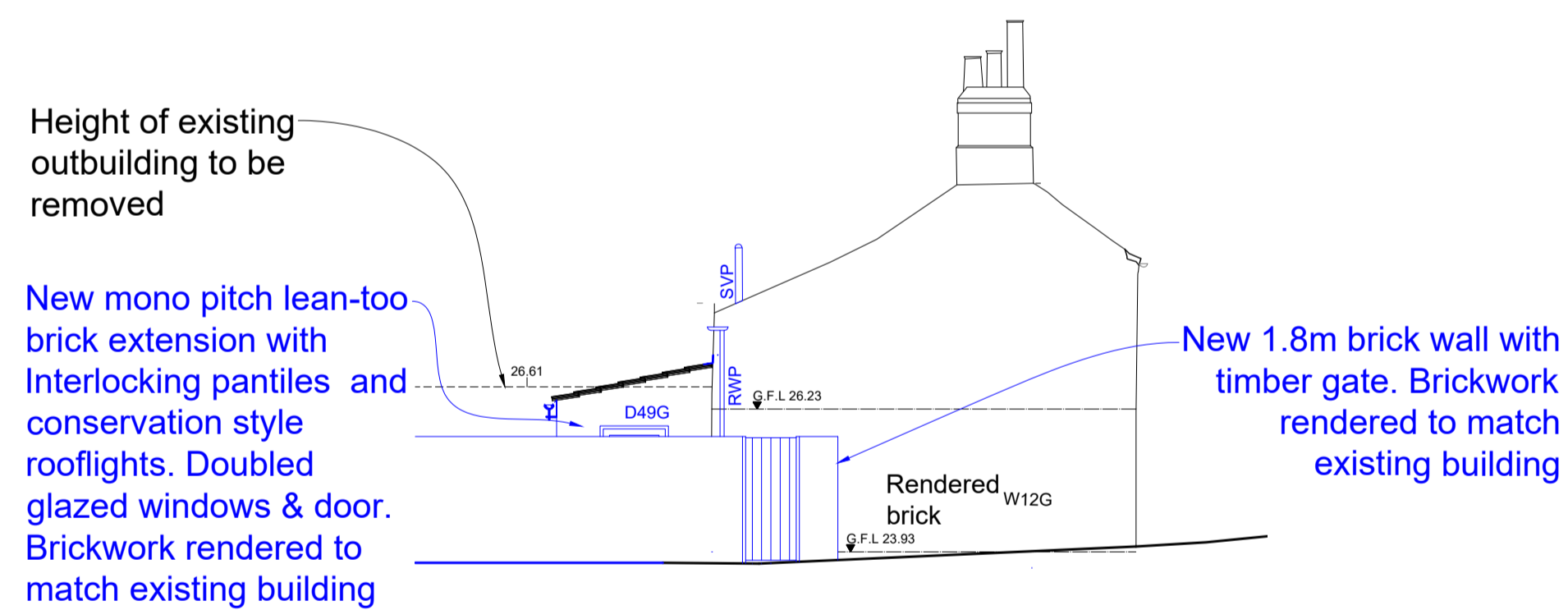

3/220 The Yews Cottage (E) SW Elevation (11) as Proposed - (1:100)

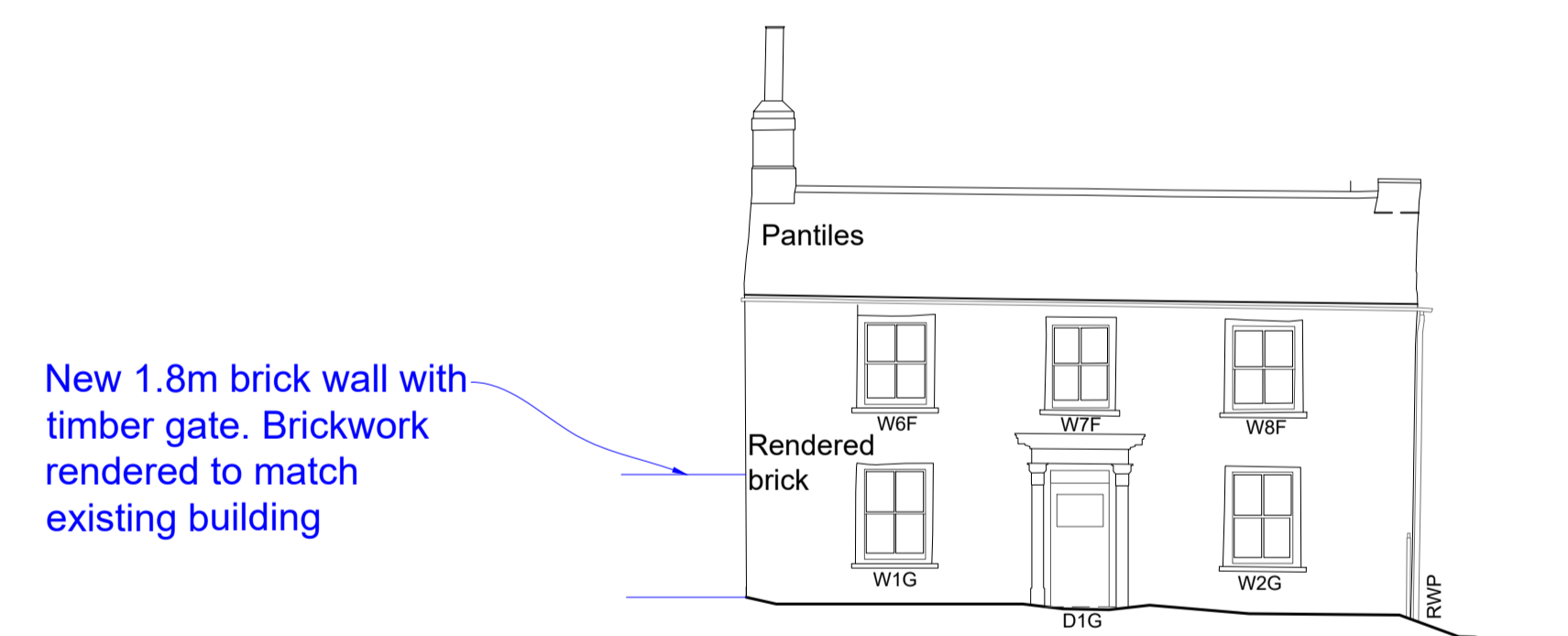

4/220 The Yews Cottage (E) SE Elevation (8) as Proposed - (1:100)

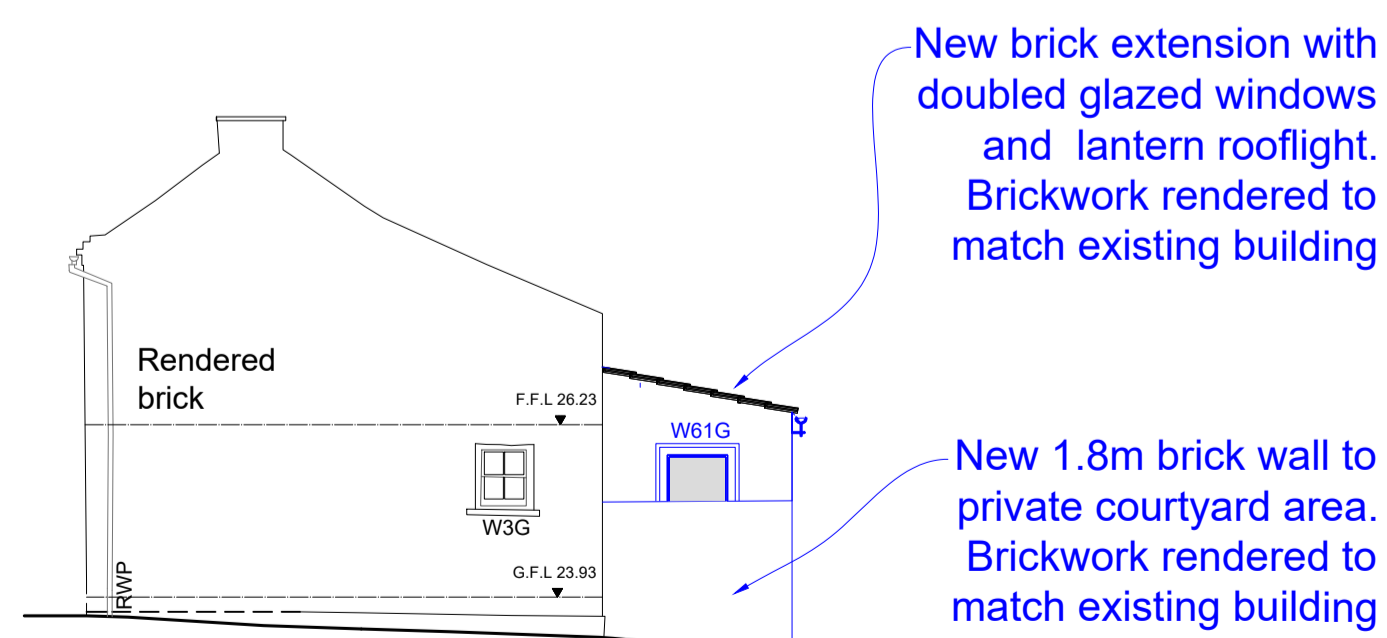

5/220 The Yews Cottage (E) NE Elevation (9) as Proposed - (1:100)

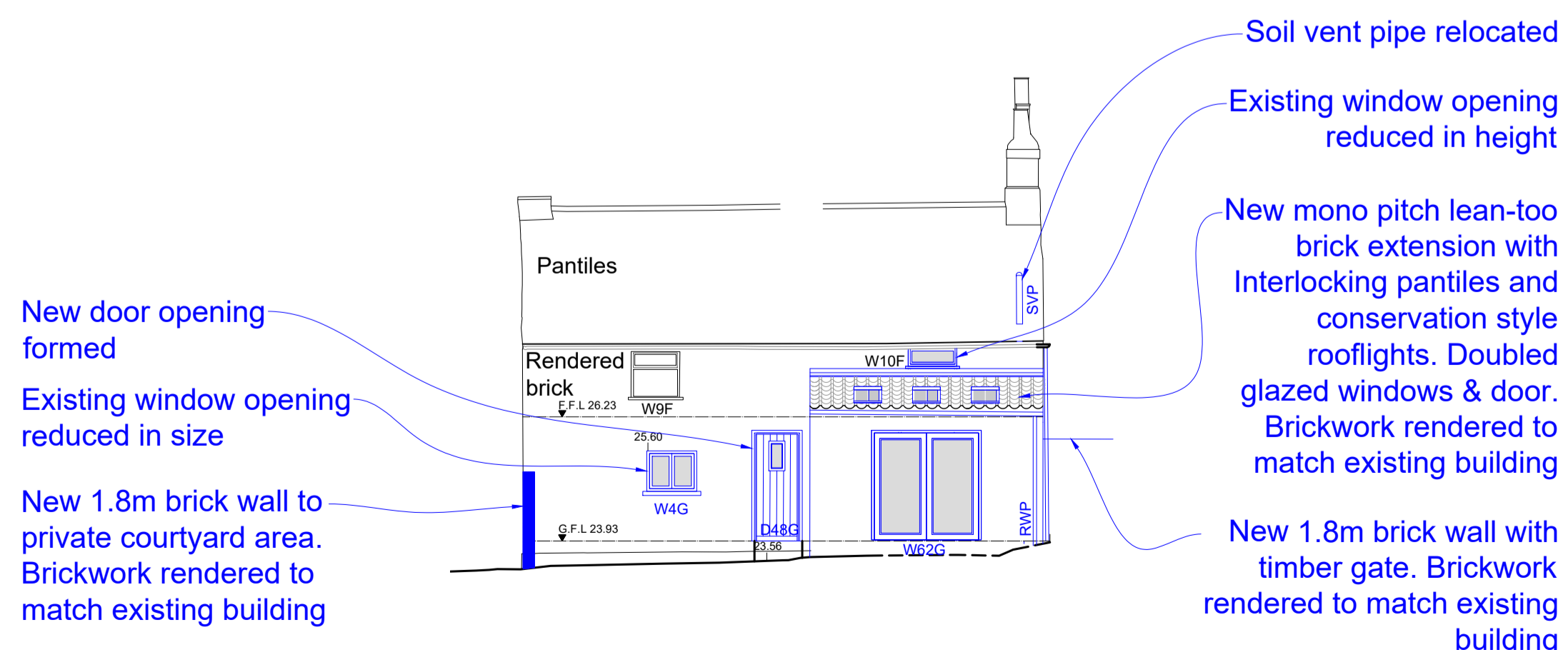

6/220 The Yews Cottage (E) NW Elevation (10) as Proposed - (1:100)

Scale 1:100 @ A1 0 1 2 3 4 5 10m

**ISSUED FOR:
Planning**

Drawing Revision	Date	Description
B.	07/06/22	Planning Issue.
A.	24/05/22	Updates to rear extension

Client:

Stephenson Rural

Project:

The Yews, Dunnington

Drawing Title:

The Yews Cottage (E) - as Proposed

Scale:

1:100@A1 15/01/2020

Project Number:

044TYD

Drawing Number:

220

Drawing Revision:

B.

Do not scale from drawings. Check all dimensions on site
© All rights reserved

CHARLOTTE KITCHEN ARCHITECTS LTD.

82 Greenshaw Drive, Haxby, York, YO32 3DG
T: 07815 094360 E:charlie@charlottekitchenarchitects.co.uk
www.charlottekitchenarchitects.co.uk

Charlotte Kitchen Architects Limited is a registered company in England and Wales. Registered address: 82 Greenshaw Drive, Haxby, York, YO32 3DG. Company Number: 10242349