

1/224 The Stables (B) Floor Plan as Proposed - (1:100)

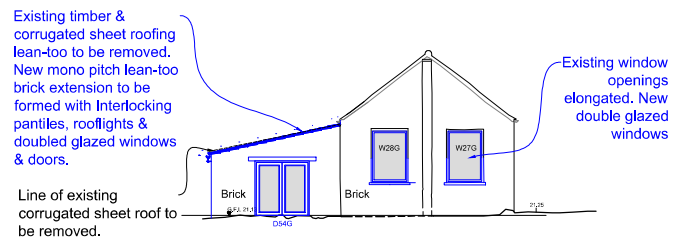

2/224 The Stables (B) NW Elevation (6) as Proposed - (1:100)

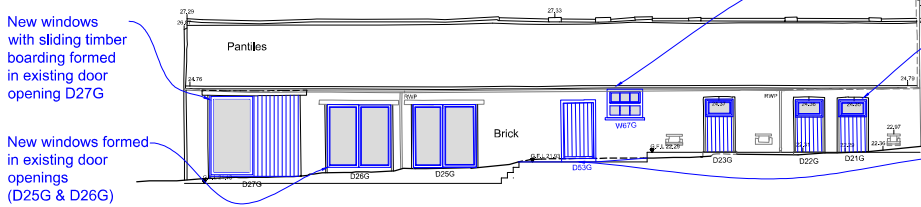

3/224 The Stables (B) SW Elevation (5) as Proposed - (1:100)

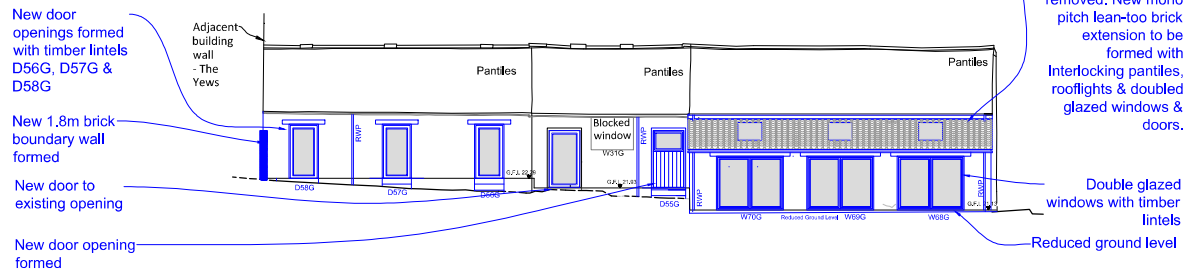

4/224 The Stables (B) NE Elevation (7) as Proposed - (1:100)

Notes:
As existing drawings based on survey information provided by Terra measurement dated September 2020.

ALL DIMENSIONS ARE TO BE CONFIRMED ON SITE.
DO NOT SCALE FROM DRAWINGS.

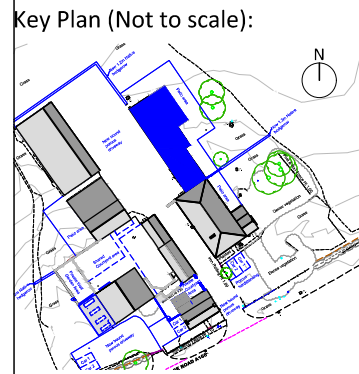

Refer to drawing 044TYD/201 (current revision)- Site Block plan as Proposed for further information.

ISSUED FOR: Planning

B.	07/06/22	Planning Issue
A.	30/05/2022	Extension & fenestration updates
Drawing Revision	Date	Description

Client:
Stephenson Rural

Project:
The Yews, Dunnington

Drawing Title:
The Stables (B) - as Proposed

Scale: Date:
1:100@A1 15/01/2020

Project Number:	Drawing Number:	Drawing Revision:
044TYD	224	B.

Do not scale from drawings. Check all dimensions on site © All rights reserved

CHARLOTTE KITCHEN ARCHITECTS LTD.

82 Greenshaw Drive, Haxby, York, YO32 3DG
T: 07815 094360 E: charlie@charlottekitchenarchitects.co.uk
www.charlottekitchenarchitects.co.uk

Charlotte Kitchen Architects Limited is a registered company in England and Wales. Registered address: 82 Greenshaw Drive, Haxby, York, YO32 3DG. Company Number: 30282349

