

▼North West Elevation

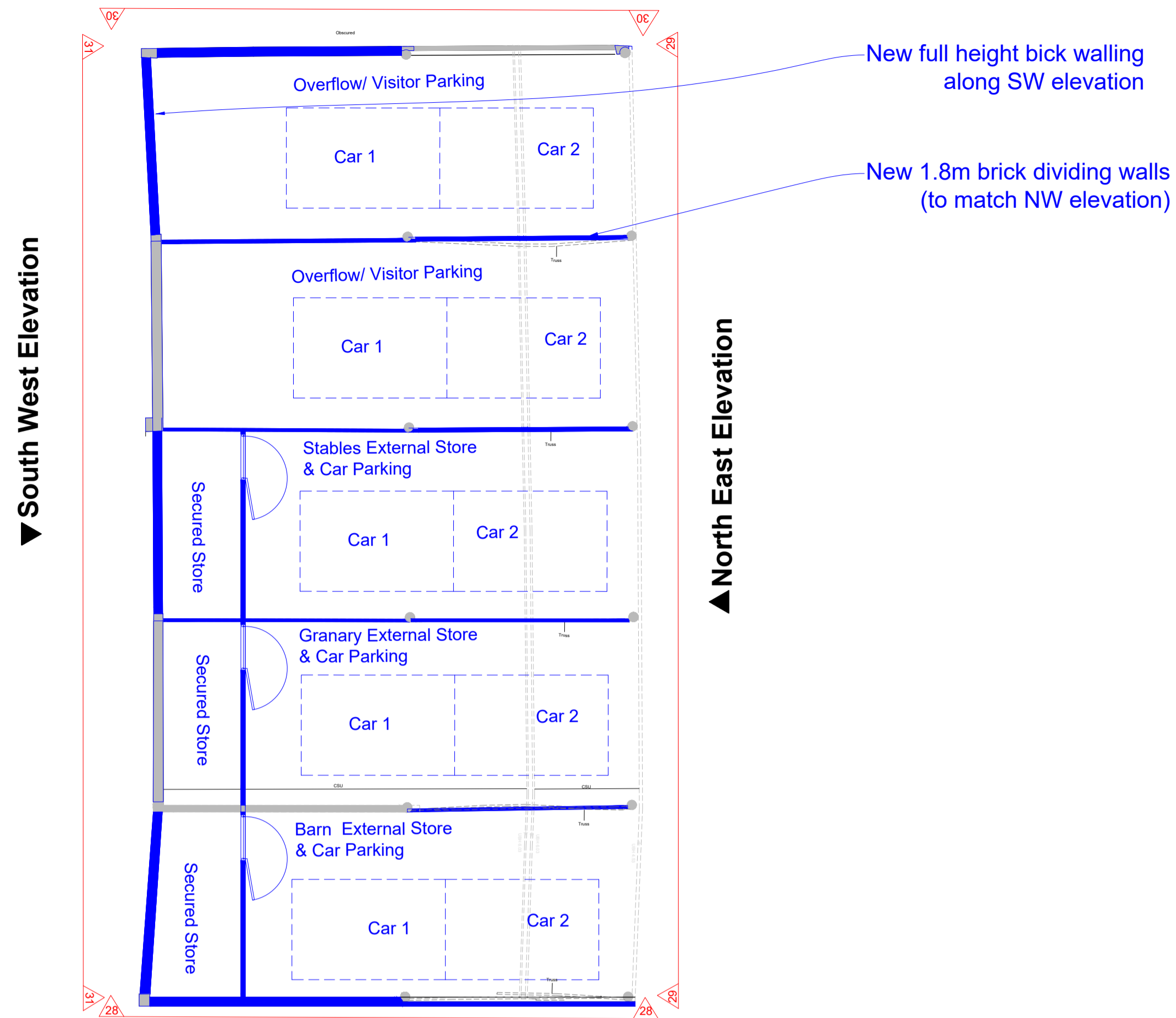

▲South East Elevation

① 1/226 Open Cattle Shed (K) Ground Floor Plan as Proposed - (1:100)

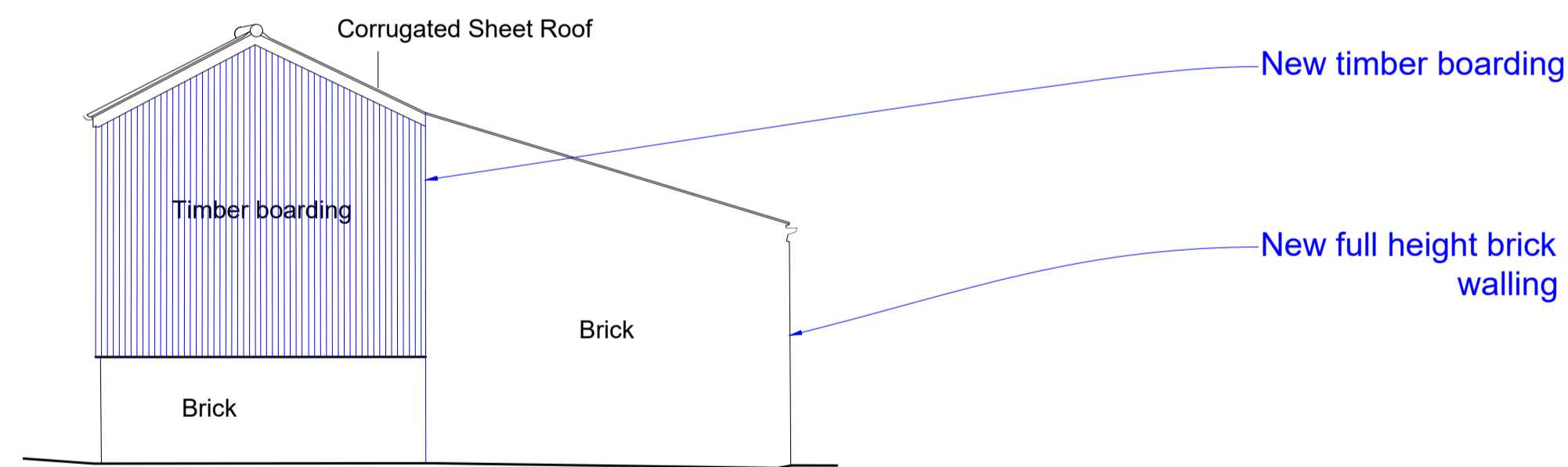
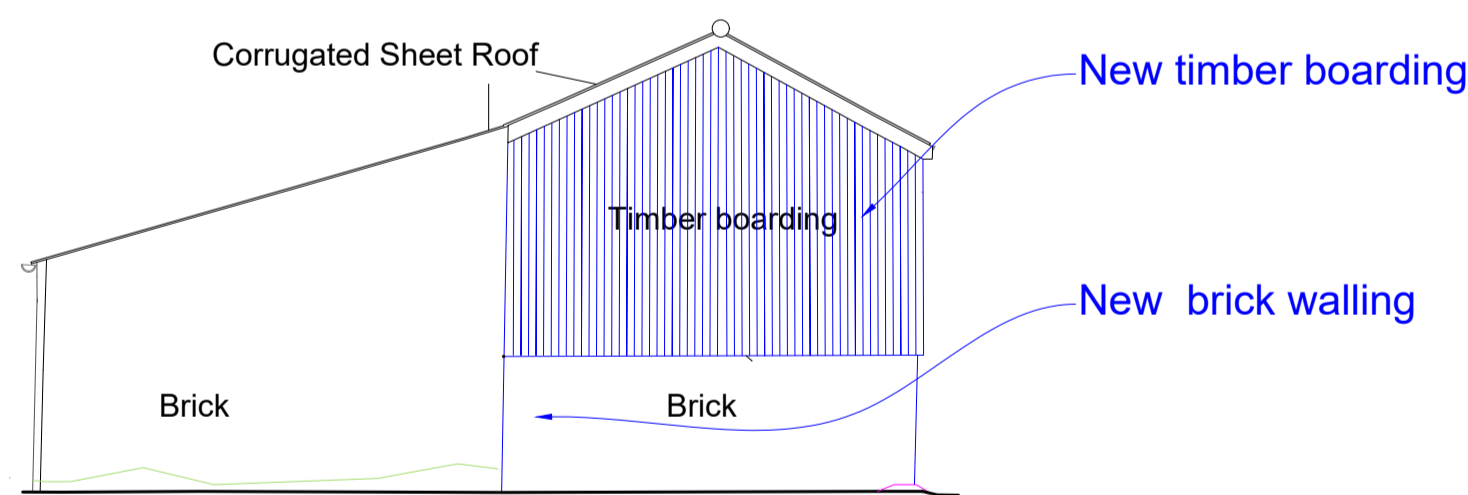

② 2/226 Open Cattle Shed (K) NW Elevation (28) as Proposed - (1:100)

③ 3/226 Open Cattle Shed (K) SE Elevation (30) as Proposed - (1:100)

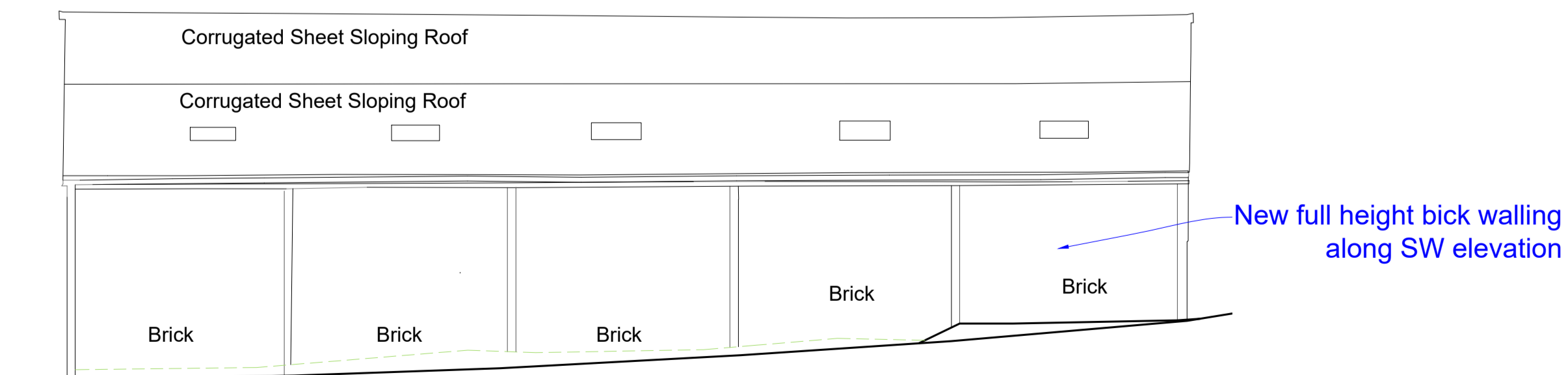
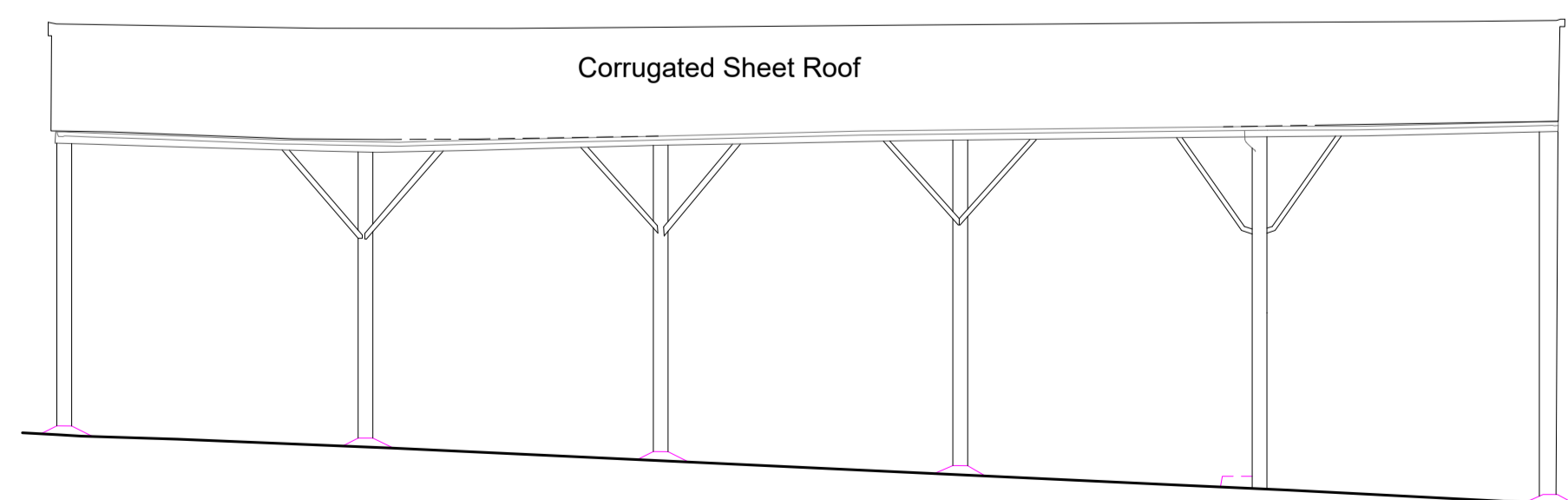

④ 4/226 Open Cattle Shed (K) NE Elevation (29) as Proposed - (1:100)

⑤ 5/226 Open Cattle Shed (K) SW Elevation (31) as Proposed - (1:100)

Scale 1:100 @ A1 0 1 2 3 4 5 10m

Notes:  
As existing drawings based on survey information provided by Terra measurement dated September 2020.

**ALL DIMENSIONS ARE TO BE CONFIRMED ON SITE.**

**DO NOT SCALE FROM DRAWINGS.**

Key Plan (Not to scale):

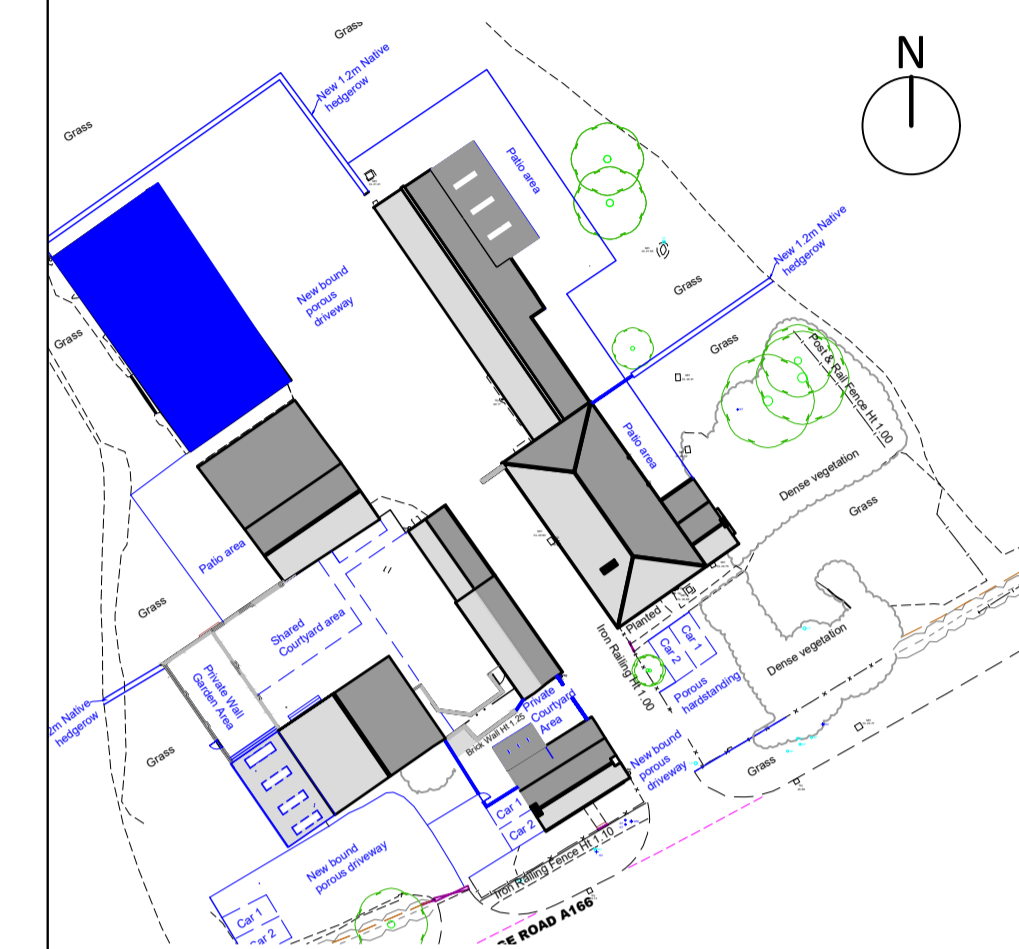

Refer to drawing 044TYD/201 (current revision)- Site Block plan as Proposed for further information.

**ISSUED FOR:  
Planning**

Drawing Revision	Date	Description
B.	07/06/22	Planning Issue.
A.	30/05/2022	Elevation & internal layout updates

Client:  
**Stephenson Rural**

Project:  
**The Yews, Dunnington**

Drawing Title:  
**Open Cattle Shed (K) - as Proposed**

Scale: 1:100@A1  
Date: 15/01/2020

Project Number: 044TYD  
Drawing Number: 226  
Drawing Revision: B.

Do not scale from drawings. Check all dimensions on site  
© All rights reserved

**CHARLOTTE KITCHEN ARCHITECTS LTD.**

82 Greenshaw Drive, Haxby, York, YO32 3DG  
T: 07815 094360 E:charlie@charlottekitchenarchitects.co.uk  
www.charlottekitchenarchitects.co.uk

Charlotte Kitchen Architects Limited is a registered company in England and Wales. Registered address: 82 Greenshaw Drive, Haxby, York, YO32 3DG. Company Number: 10242349