

1/123 The Granary (C) Ground Floor Plan as Existing - (1:100)

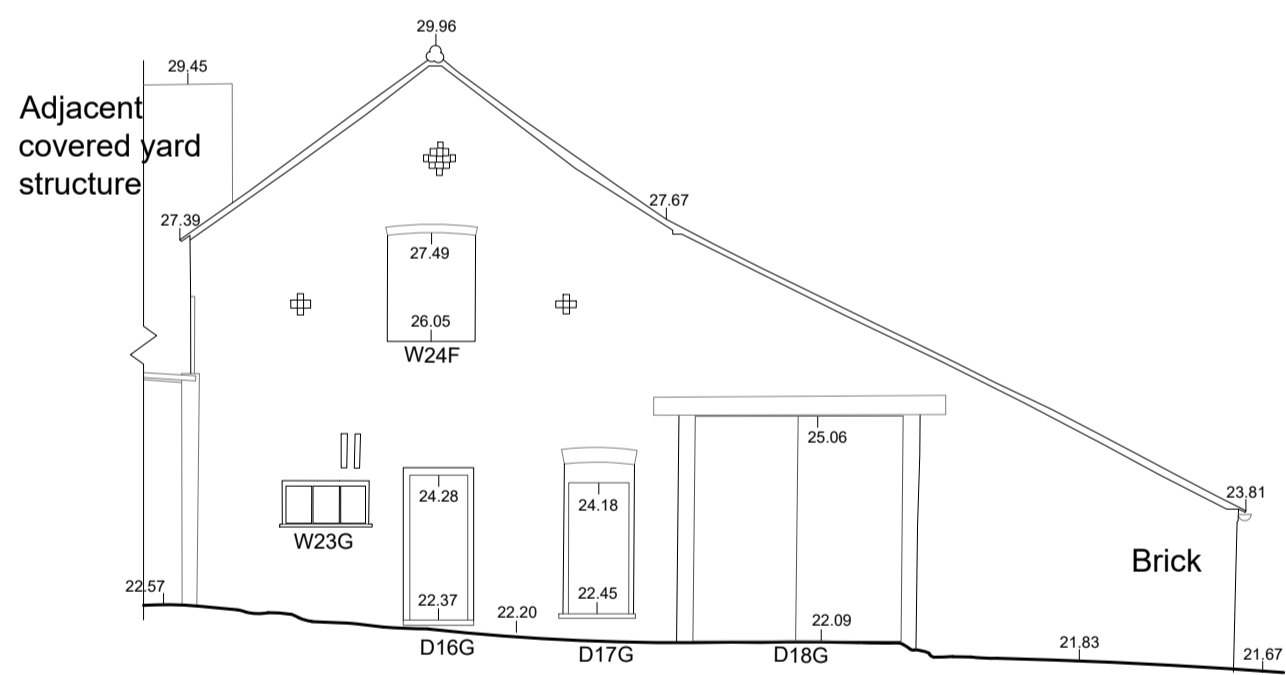

2/123 The Granary (C) NE Elevation (12) as Existing - (1:100)

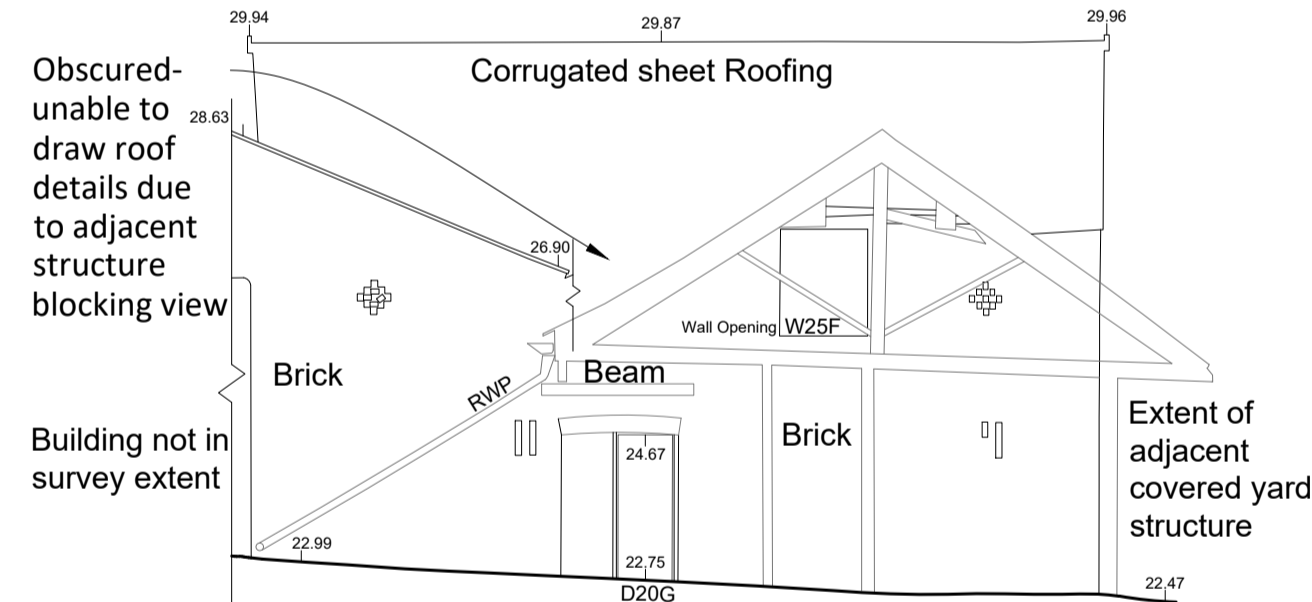

3/123 The Granary (C) SE Elevation (15) as Existing - (1:100)

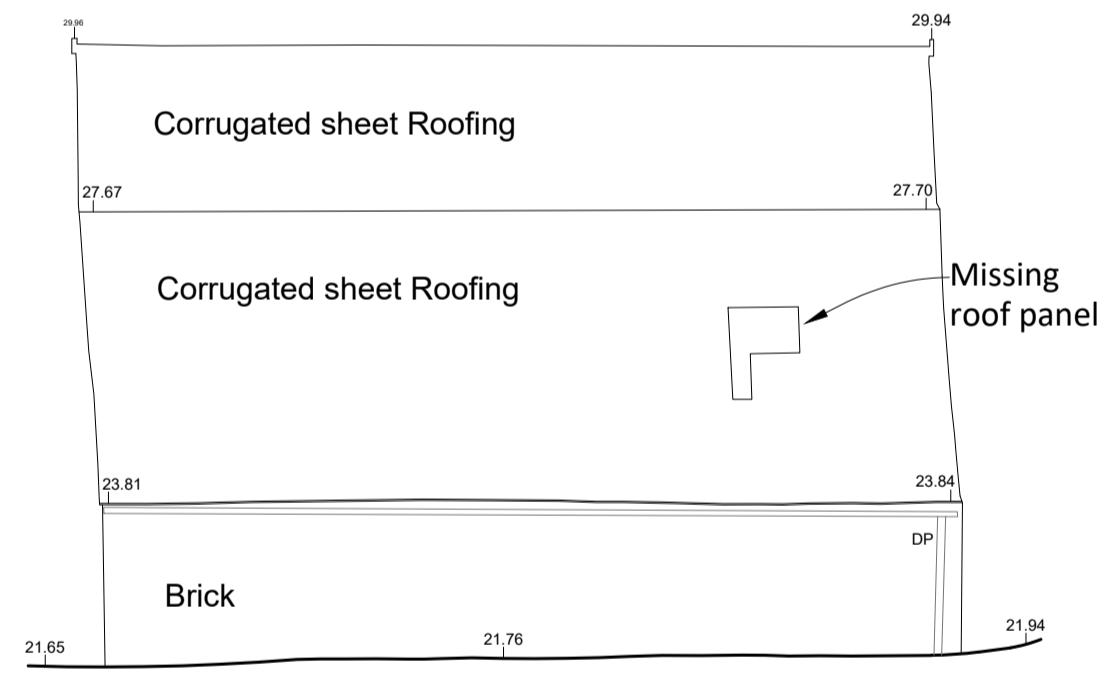

4/123 The Granary (C) NW Elevation (13) as Existing - (1:100)

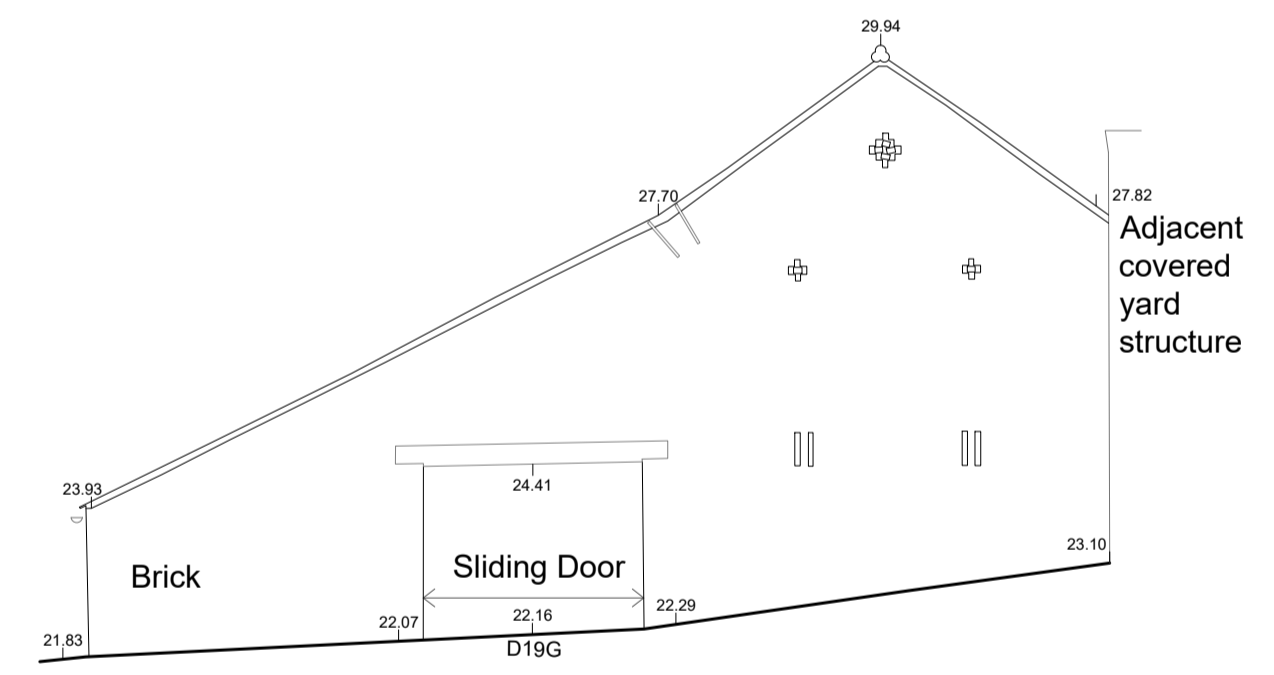

5/123 The Granary (C) SW Elevation (14) as Existing - (1:100)

Notes:  
As existing drawings based on survey information provided by Terra measurement dated September 2020.

**ALL DIMENSIONS ARE TO BE CONFIRMED ON SITE.**

**DO NOT SCALE FROM DRAWINGS.**

Key Plan (Not to scale):

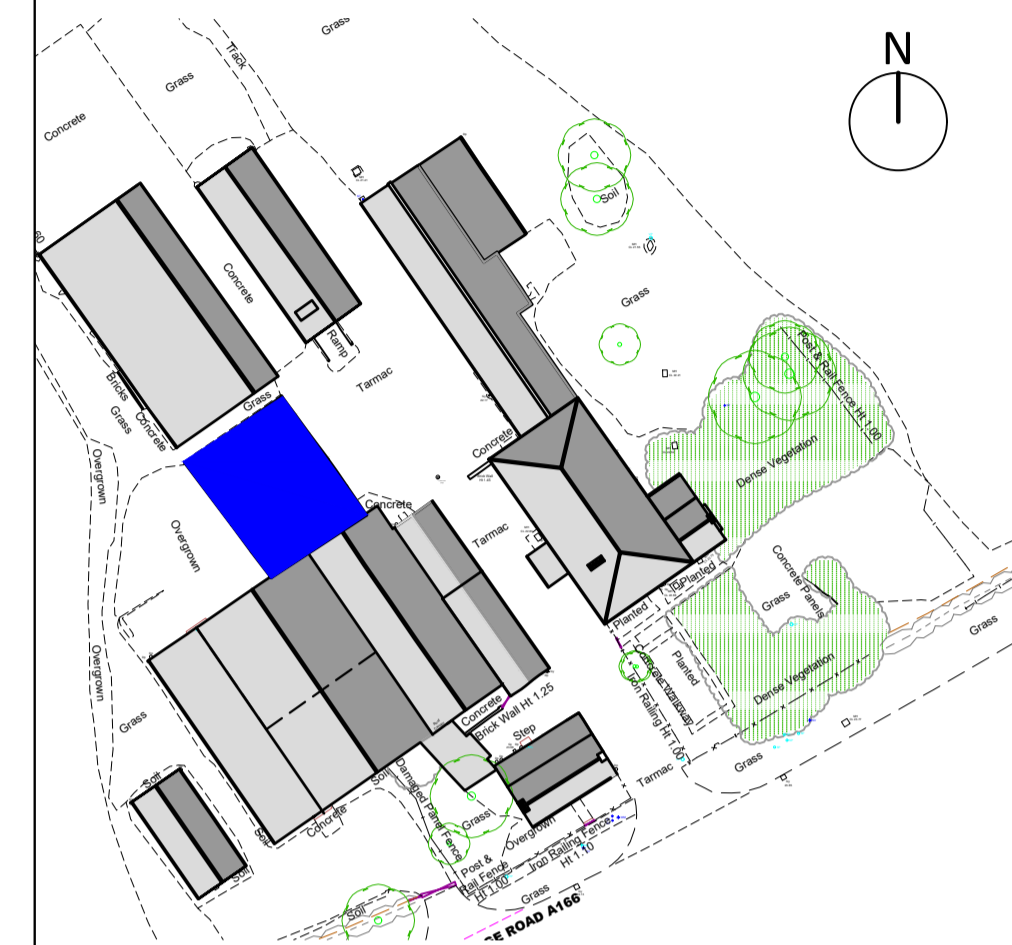

Refer to drawing 044TYD/101 (current revision)- Site Block plan as Existing for further information.

**ISSUED FOR:  
Planning**

A. 07/06/2022 Planning Issue.

Client:  
Stephenson Rural

Project:  
The Yews, Dunnington

Drawing Title:  
The Granary (C) - as Existing

Scale: 1:100@A1 Date: 15/01/2020

Project Number: 044TYD Drawing Number: 123 Drawing Revision: A.

Do not scale from drawings. Check all dimensions on site  
© All rights reserved

**CHARLOTTE KITCHEN ARCHITECTS LTD.**

82 Greenshaw Drive, Haxby, York, YO32 3DG  
T: 07815 094360 E:charlie@charlottekitchenarchitects.co.uk  
www.charlottekitchenarchitects.co.uk

Charlotte Kitchen Architects Limited is a registered company in England and Wales. Registered address: 82 Greenshaw Drive, Haxby, York, YO32 3DG. Company Number: 10242349

Scale 1:100 @ A1 0 1 2 3 4 5 10m