

Notes:
As existing drawings based on survey information provided by Terra measurement dated September 2020.

ALL DIMENSIONS ARE TO BE CONFIRMED ON SITE.

DO NOT SCALE FROM DRAWINGS.

Key Plan (Not to scale):

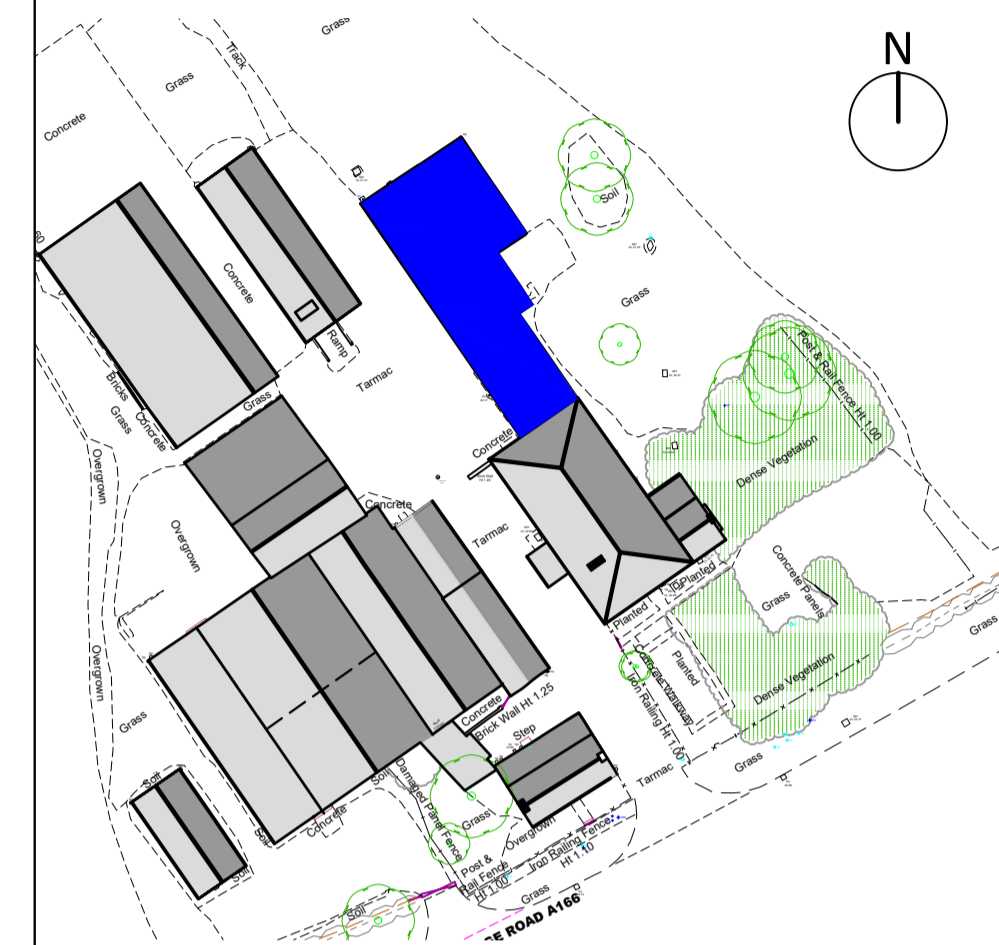

Refer to drawing 044TYD/101 (current revision)- Site Block plan as Existing for further information.

▼ North East Elevation

▼ North West Elevation



▲ South West Elevation

1/124 The Stables (B) Floor Plan as Existing - (1:100)

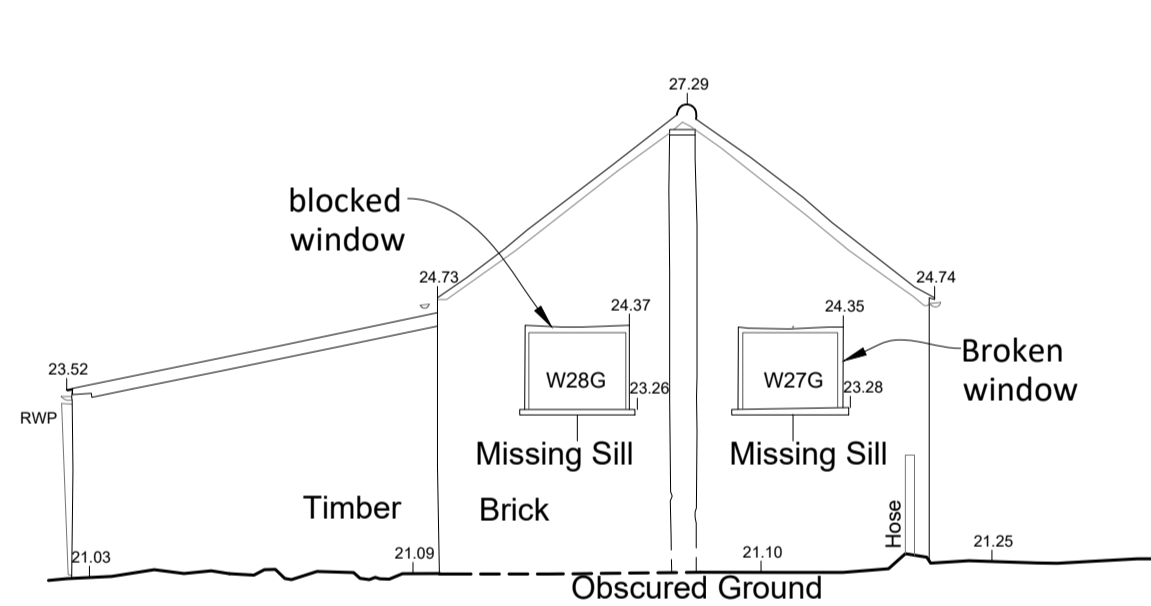

2/124 The Stables (B) NW Elevation (6) as Existing - (1:100)

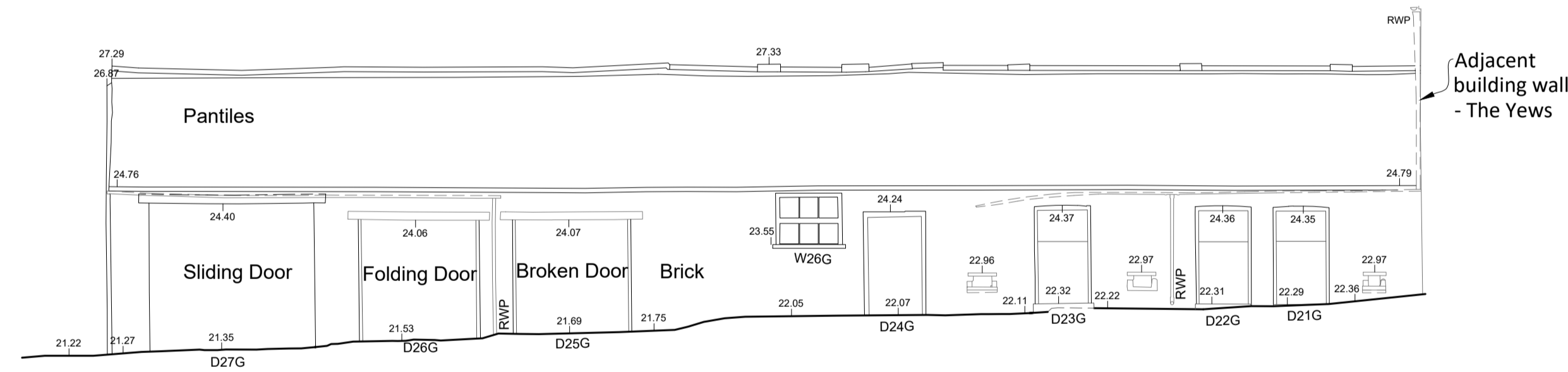

3/124 The Stables (B) SW Elevation (5) as Existing - (1:100)

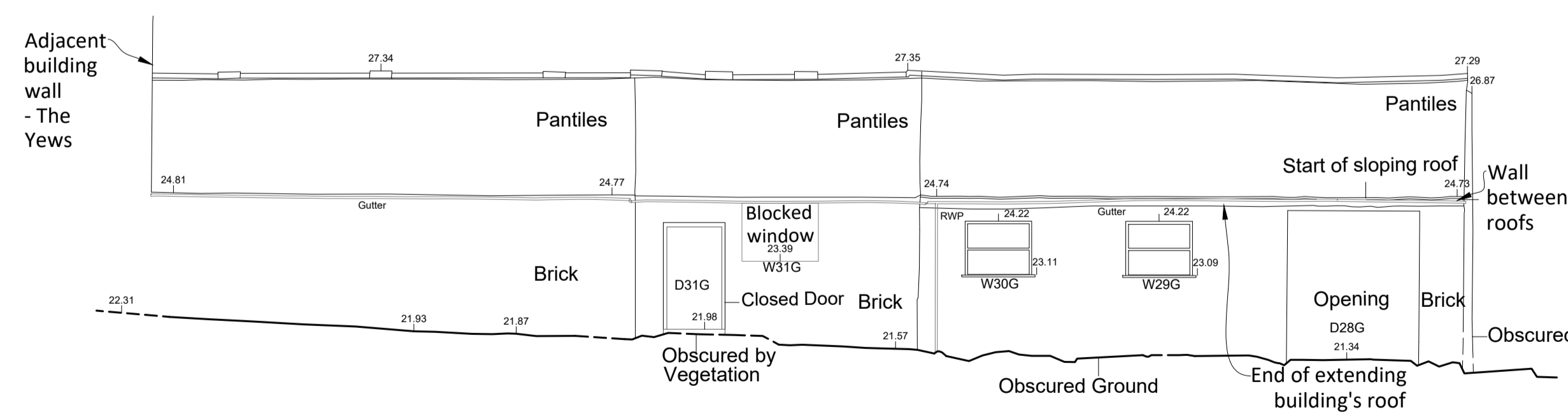

4/124 The Stables (B) NE Elevation (7) as Existing - (1:100)

**ISSUED FOR:
Planning**

A. 07/06/2022 Planning Issue.

Client:
Stephenson Rural

Project:
The Yews, Dunnington

Drawing Title:
The Stables (B) - as Existing

Scale: 1:100@A1 Date: 15/01/2020

Project Number: 044TYD Drawing Number: 124 Drawing Revision: A.

Do not scale from drawings. Check all dimensions on site
© All rights reserved

CHARLOTTE KITCHEN ARCHITECTS LTD.

82 Greenshaw Drive, Haxby, York, YO32 3DG
T: 07815 094360 E: charlie@charlottekitchenarchitects.co.uk
www.charlottekitchenarchitects.co.uk

Charlotte Kitchen Architects Limited is a registered company in England and Wales. Registered address: 82 Greenshaw Drive, Haxby, York, YO32 3DG. Company Number: 10242349

Scale 1:100 @ A1 0 1 2 3 4 5 10m