

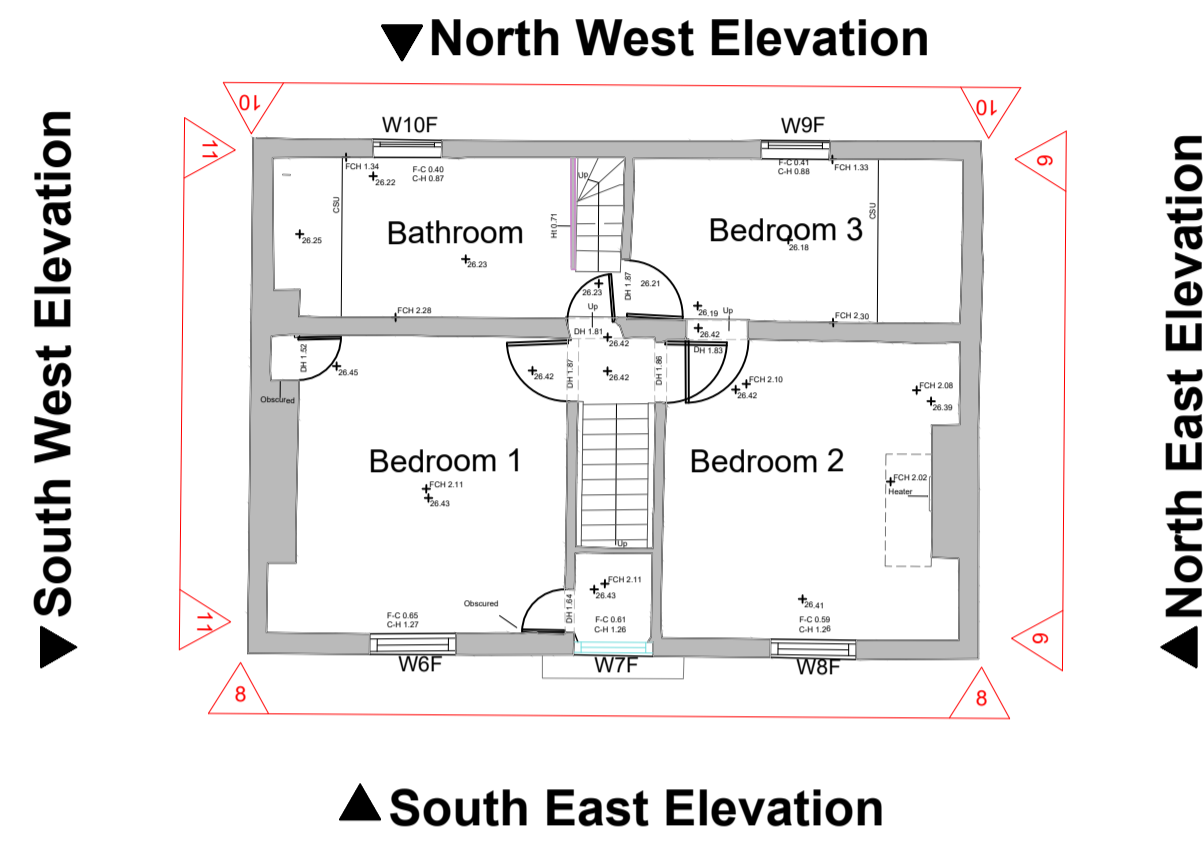

1/120 The Yews Cottage (E) Ground Floor Plan as Existing - (1:100)

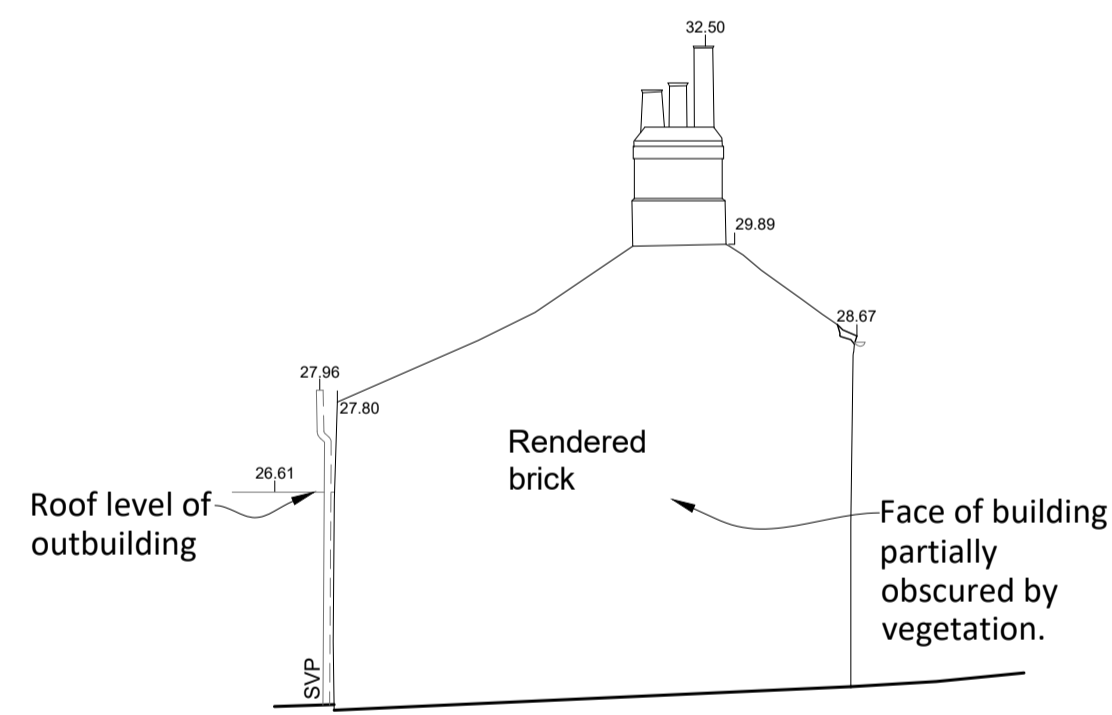

2/120 The Yews Cottage (E) First Floor Plan as Existing - (1:100)



3/120 The Yews Cottage (E) SW Elevation (11) as Existing - (1:100)

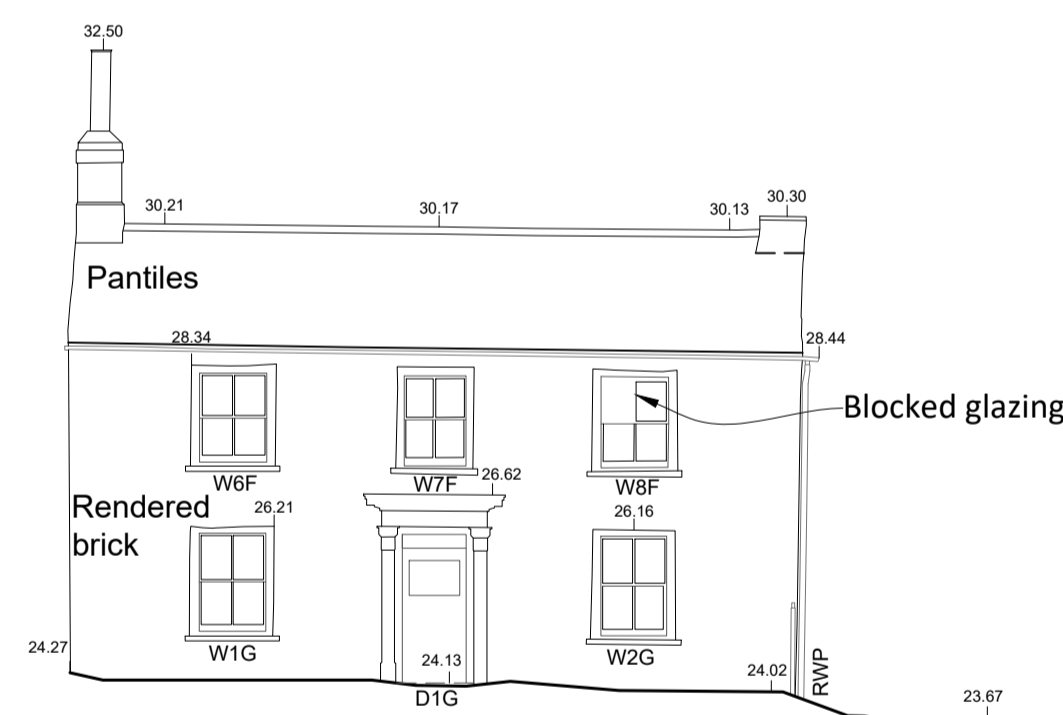

4/120 The Yews Cottage (E) SE Elevation (8) as Existing - (1:100)

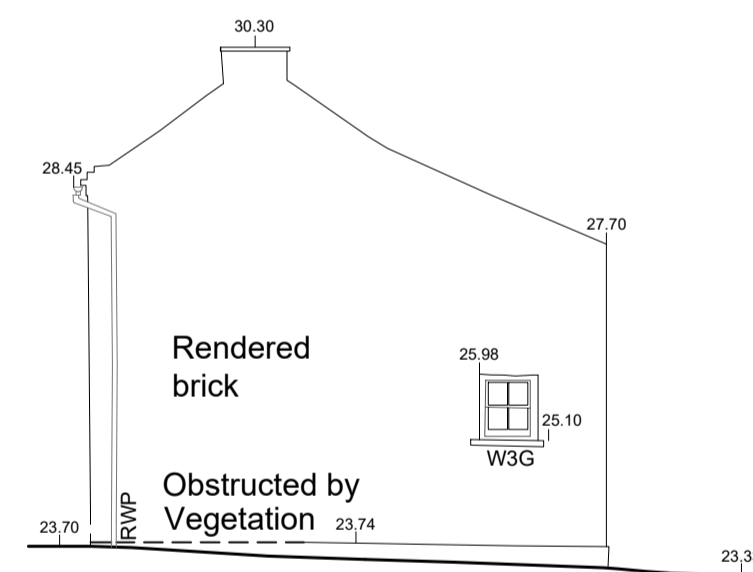

5/120 The Yews Cottage (E) NE Elevation (9) as Existing - (1:100)

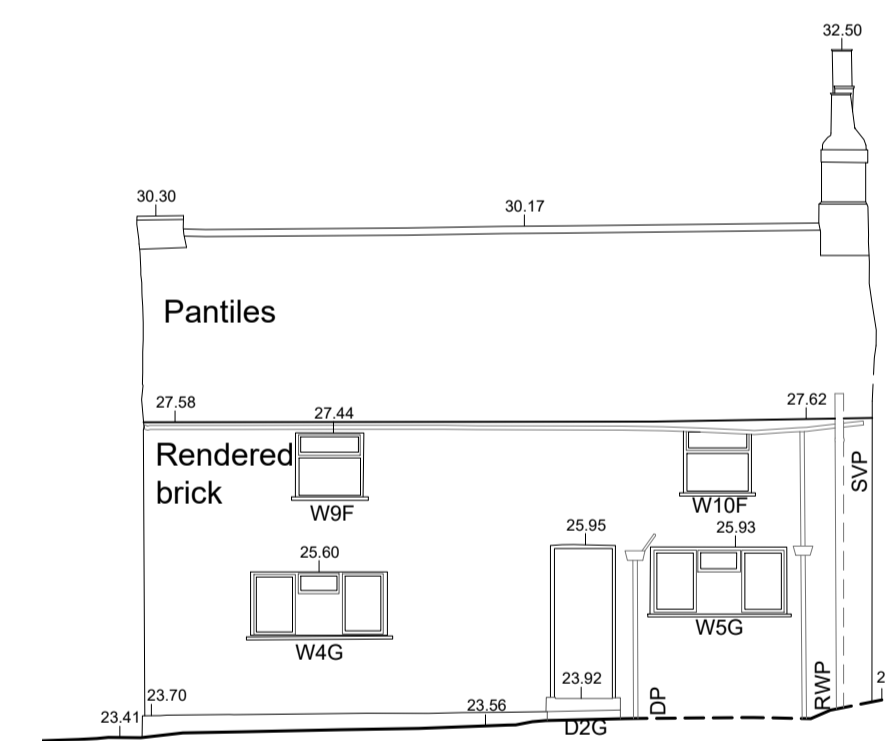

6/120 The Yews Cottage (E) NW Elevation (10) as Existing - (1:100)

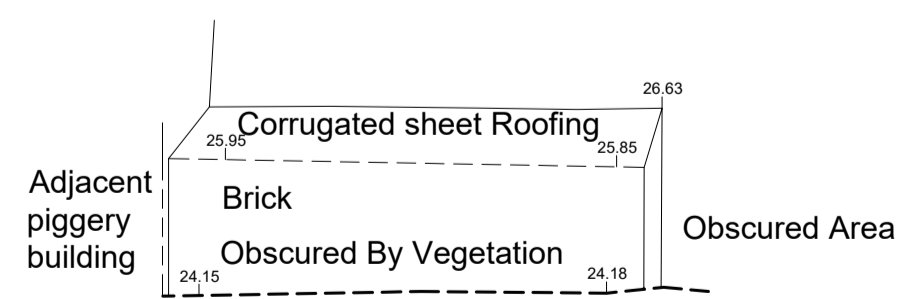

7/120 The Yews Cottage (E) Outbuilding SW Elevation (26) as Existing - (1:100)

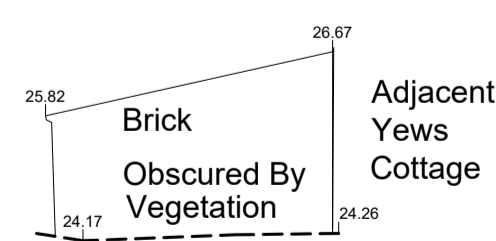

8/120 The Yews Cottage (E) Outbuilding SE Elevation (24) as Existing - (1:100)

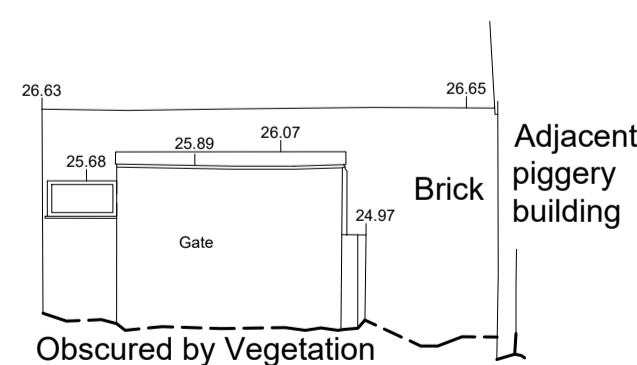

9/120 The Yews Cottage (E) Outbuilding NE Elevation (25) as Existing - (1:100)

Notes:
As existing drawings based on survey information provided by Terra measurement dated September 2020.

ALL DIMENSIONS ARE TO BE CONFIRMED ON SITE.

DO NOT SCALE FROM DRAWINGS.

Key Plan (Not to scale):

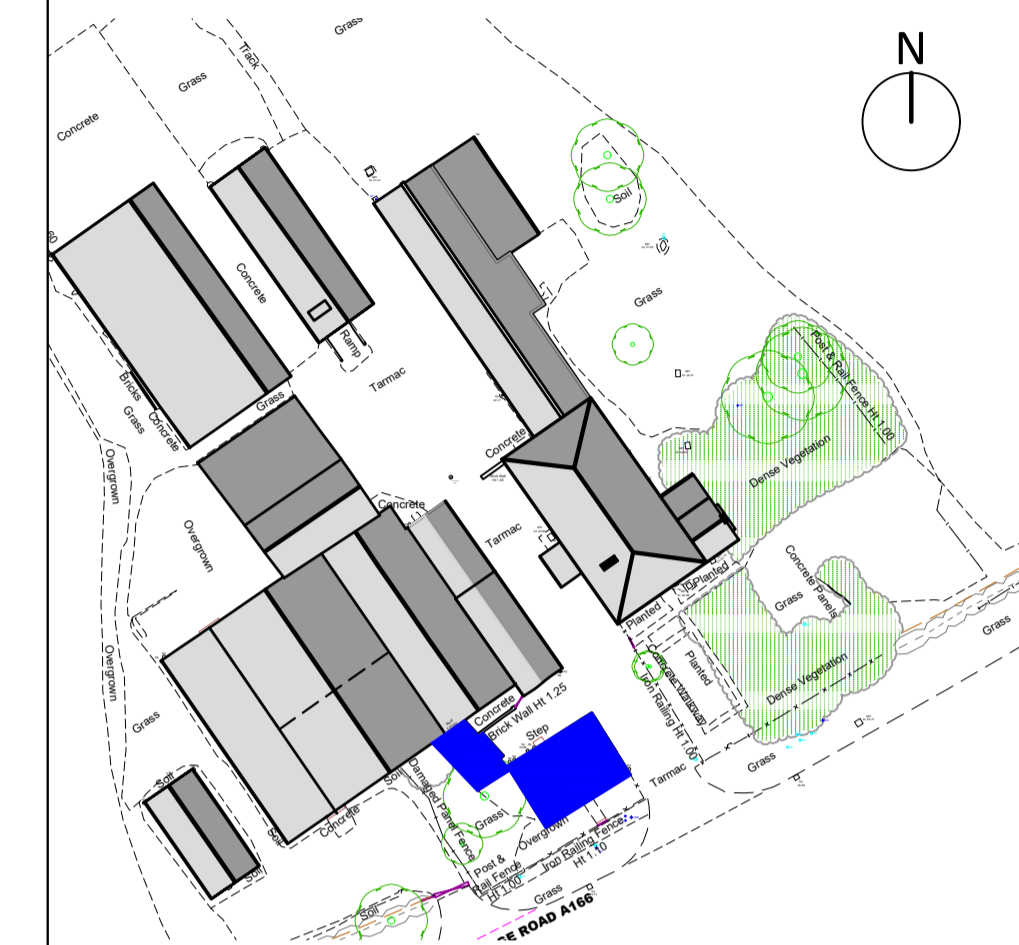

Refer to drawing 044TYD/101 (current revision)- Site Block plan as Existing for further information.

ISSUED FOR: Planning

Drawing Revision	Date	Description
A.	07/06/2022	Planning Issue.

Client:
Stephenson Rural

Project:
The Yews, Dunnington

Drawing Title:
The Yews Cottage (E) - as Existing

Scale: **1:100@A1** Date: **15/01/2020**

Project Number: **044TYD** Drawing Number: **120** Drawing Revision: **A.**

Do not scale from drawings. Check all dimensions on site
© All rights reserved

CHARLOTTE KITCHEN ARCHITECTS LTD.

82 Greenshaw Drive, Haxby, York, YO32 3DG
T: 07815 094360 E: charlie@charlottekitchenarchitects.co.uk
www.charlottekitchenarchitects.co.uk

Charlotte Kitchen Architects Limited is a registered company in England and Wales. Registered address: 82 Greenshaw Drive, Haxby, York, YO32 3DG. Company Number: 10242349

Scale 1:100 @ A1 0 1 2 3 4 5 10m