

Notes:
As existing drawings based on survey information provided by Terra measurement dated September 2020.

ALL DIMENSIONS ARE TO BE CONFIRMED ON SITE.

DO NOT SCALE FROM DRAWINGS.

Key Plan (Not to scale):

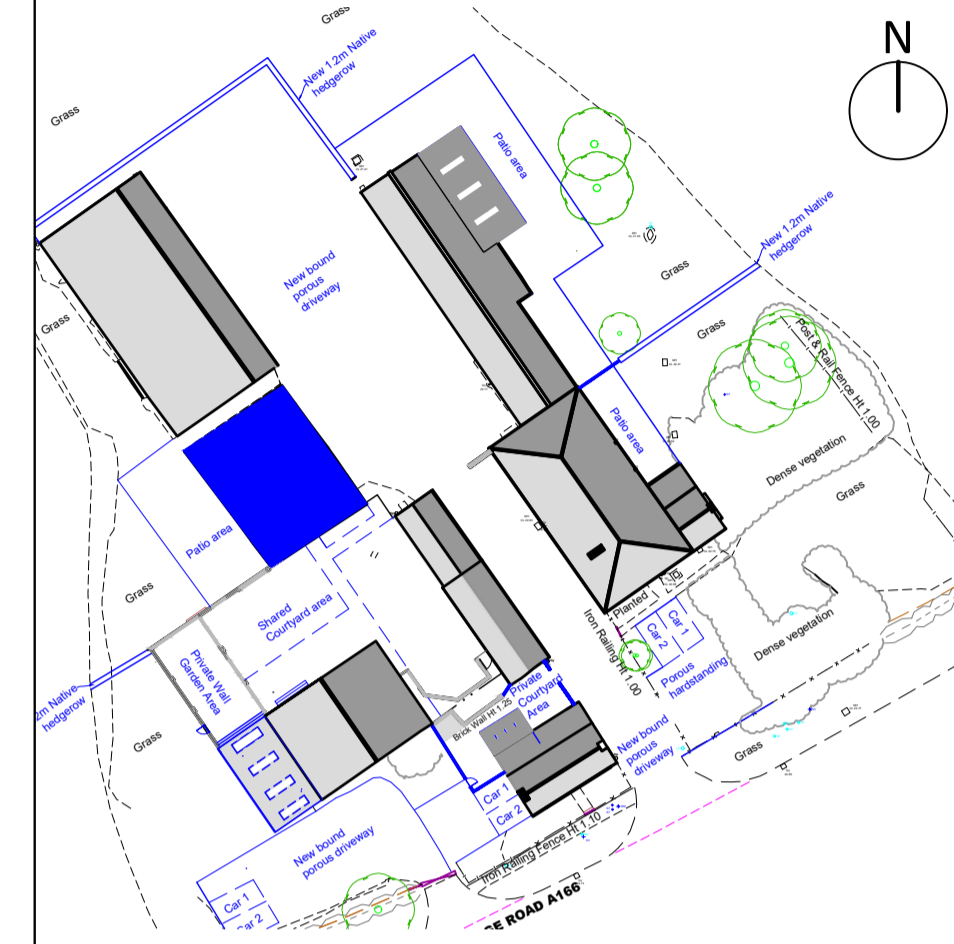

Refer to drawing 044TYD/201 (current revision)- Site Block plan as Proposed for further information.

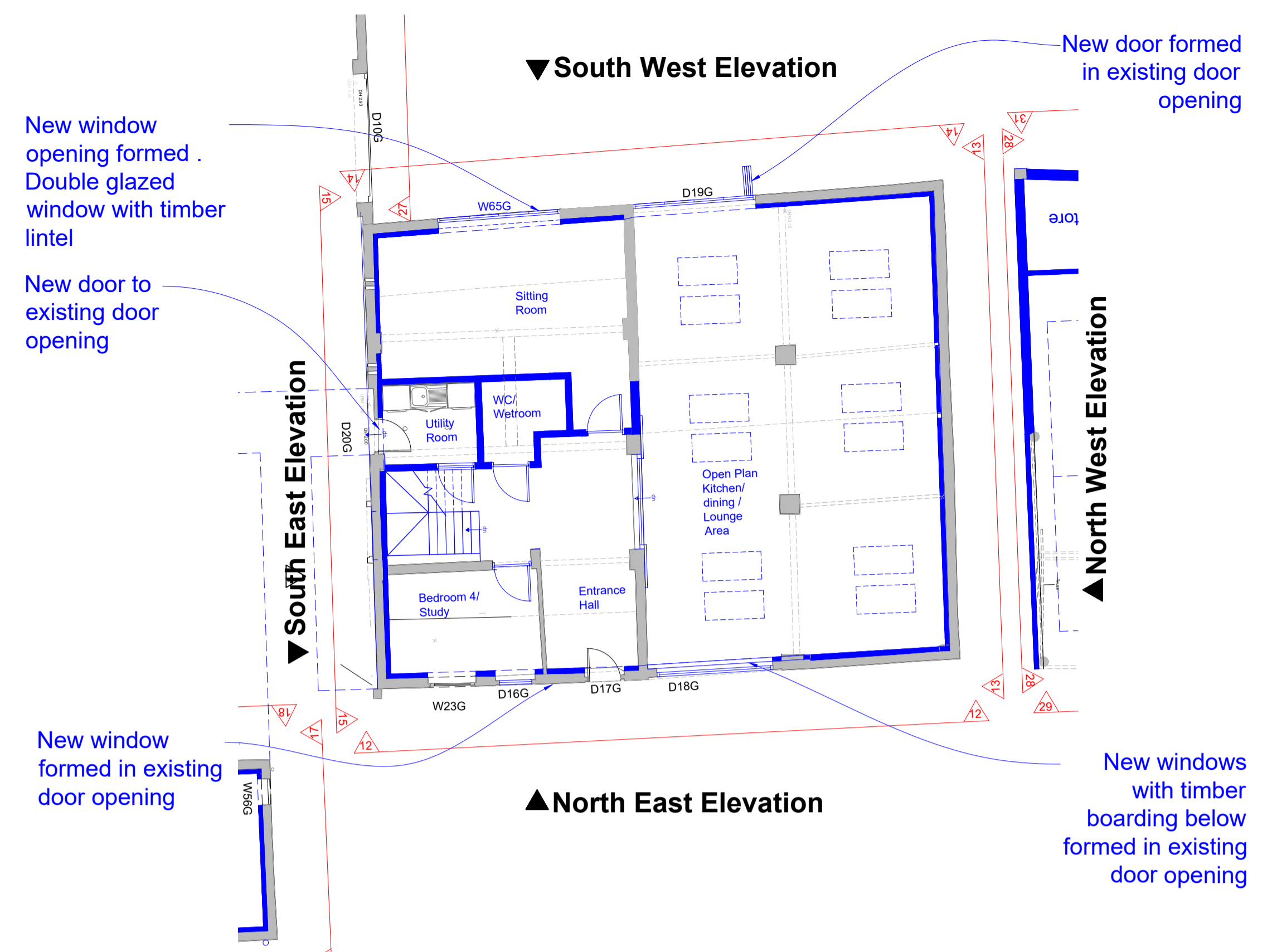

1/223 The Granary (C) Ground Floor Plan as Proposed- (1:100)



2/223 The Granary (C) First Floor Plan as Proposed- (1:100)

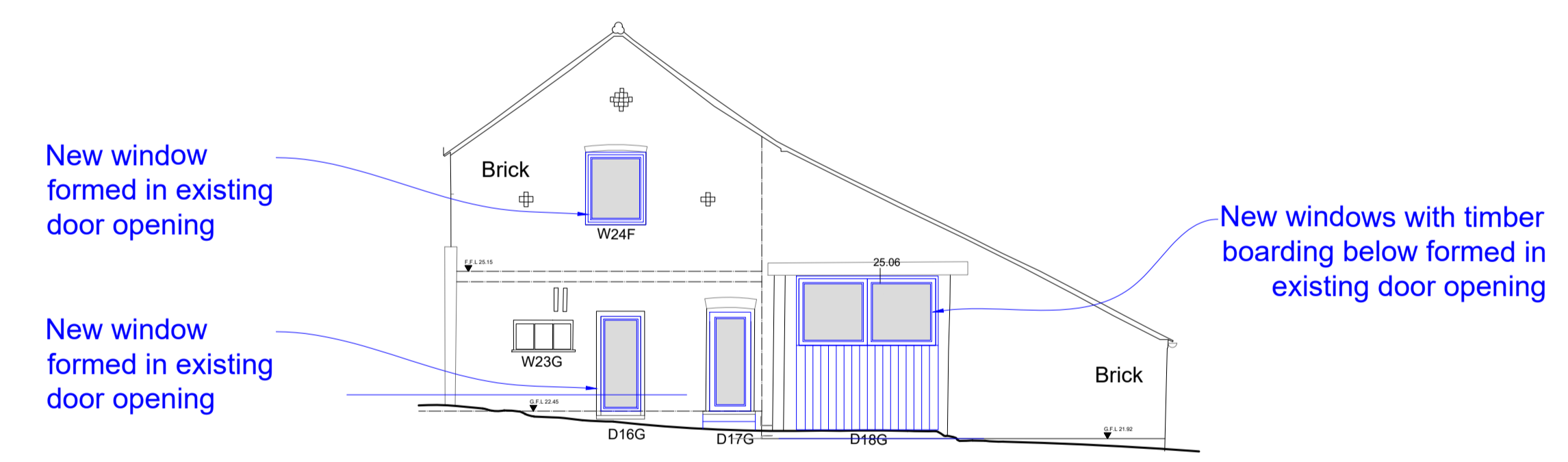

3/223 The Granary (C) NE Elevation (12) as Proposed - (1:100)

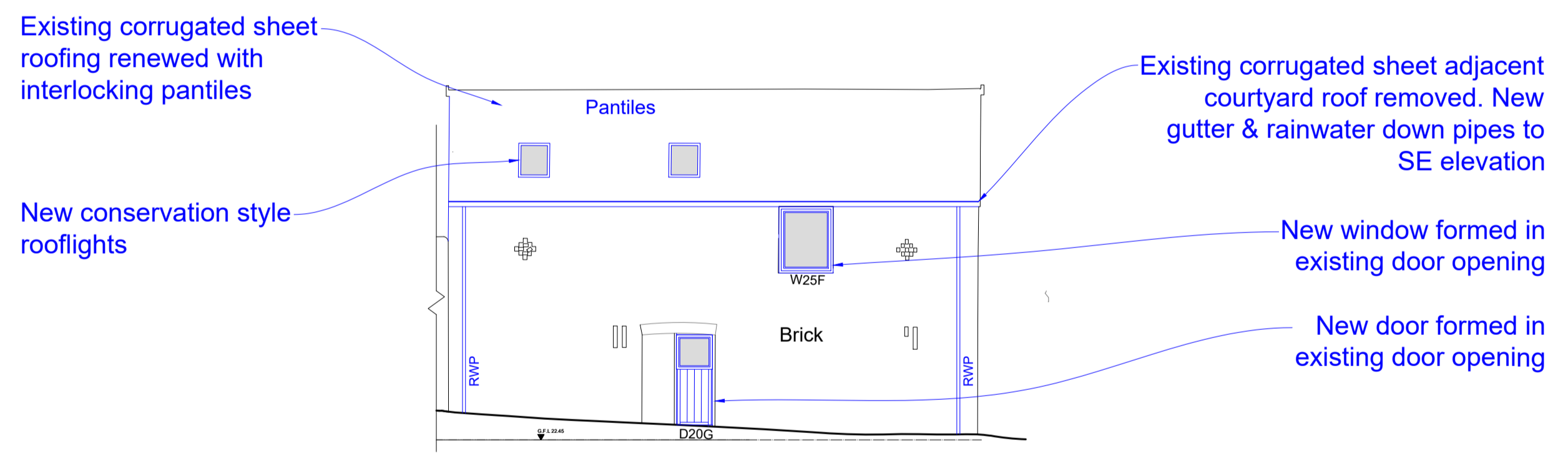

4/223 The Granary (C) SE Elevation (15) as Proposed - (1:100)

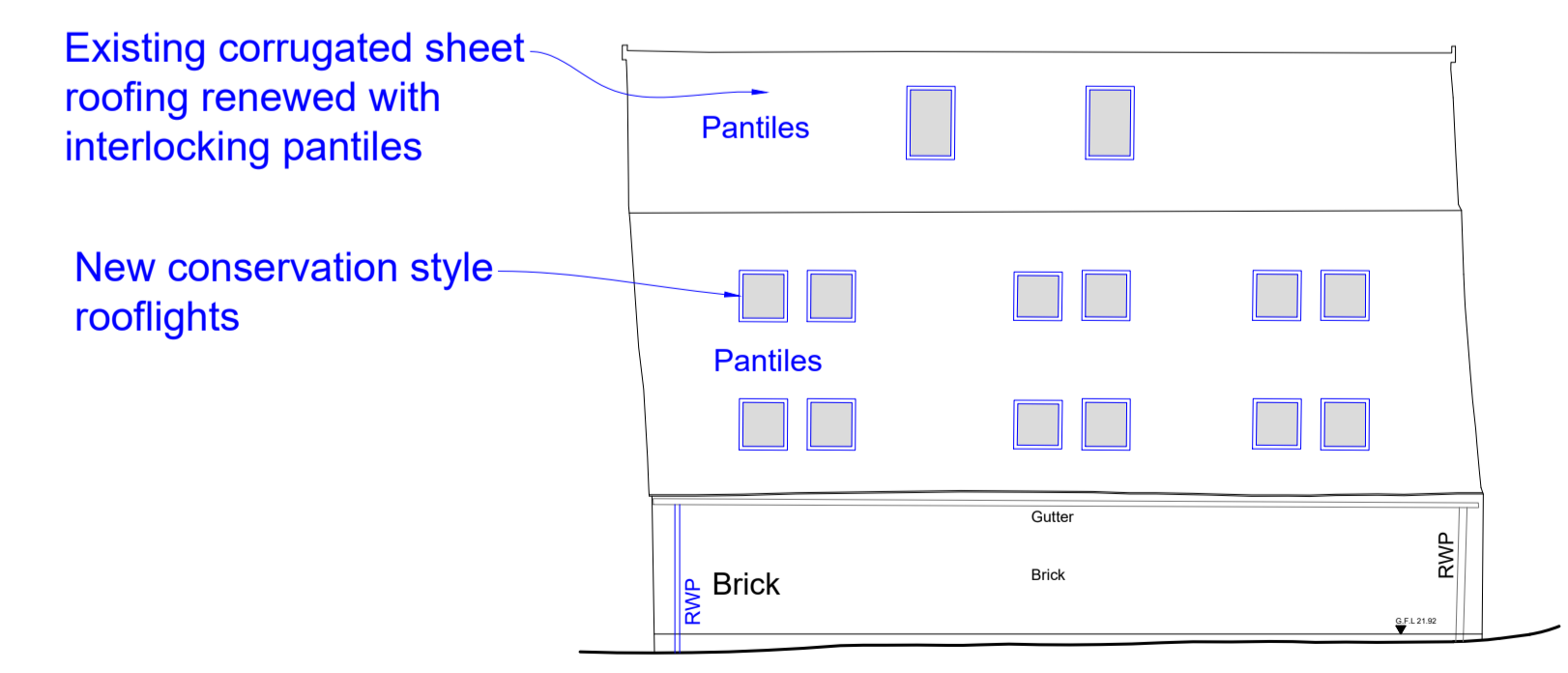

5/223 The Granary (C) NW Elevation (13) as Proposed - (1:100)

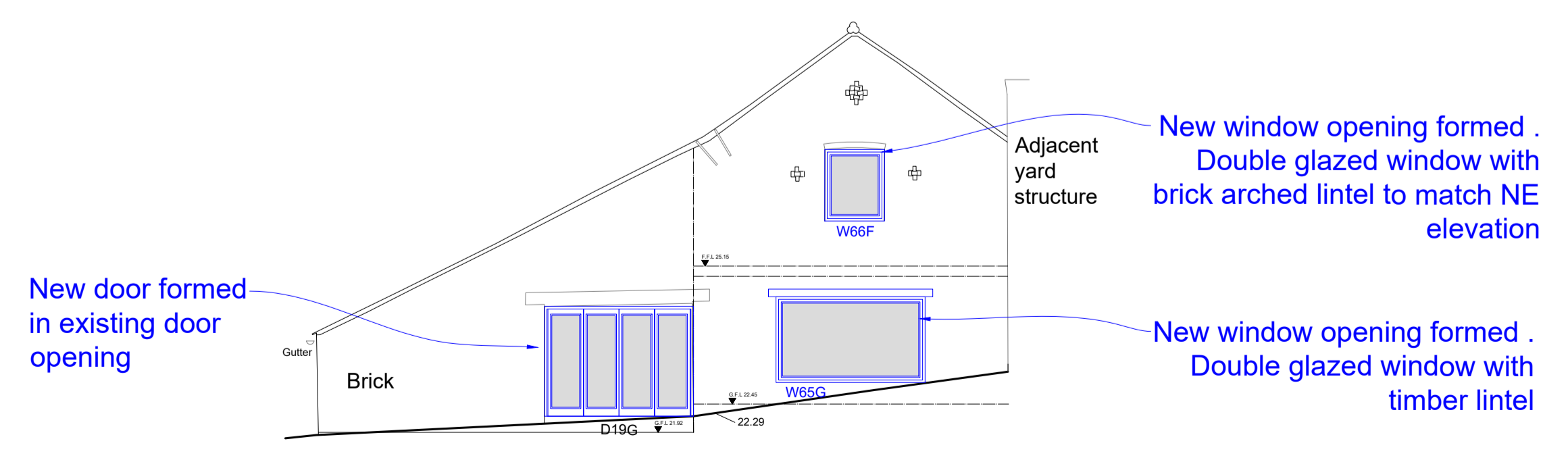

6/223 The Granary (C) SW Elevation (14) as Proposed - (1:100)

ISSUED FOR: Planning

B.	07/06/22	Planning Issue.
A.	30/05/22	Landscaping updates
Drawing Revision	Date	Description

Client:
Stephenson Rural

Project:
The Yews, Dunnington

Drawing Title:
The Granary (C) - as Proposed

Scale: **1:100@A1** Date: **15/01/2020**

Project Number: **044TYD** Drawing Number: **223** Drawing Revision: **B.**

Do not scale from drawings. Check all dimensions on site
© All rights reserved

CHARLOTTE KITCHEN ARCHITECTS LTD.

82 Greenshaw Drive, Haxby, York, YO32 3DG
T: 07815 094360 E:charlie@charlottekitchenarchitects.co.uk
www.charlottekitchenarchitects.co.uk

Charlotte Kitchen Architects Limited is a registered company in England and Wales. Registered address: 82 Greenshaw Drive, Haxby, York, YO32 3DG. Company Number: 10242349

