



General

- Specified Site
- Specified Buffer(s)
- Bearing Reference Point

OS Water Network Data

- | | | | |
|--|--------------|--|-------------------------|
| | Canal | | Drain |
| | Reservoir | | Other |
| | Foreshore | | Lake |
| | Marsh | | Transfer |
| | Tidal River | | Lock Or Flight Of Locks |
| | Inland River | | Sea |

OS Water Network Map - Slice A

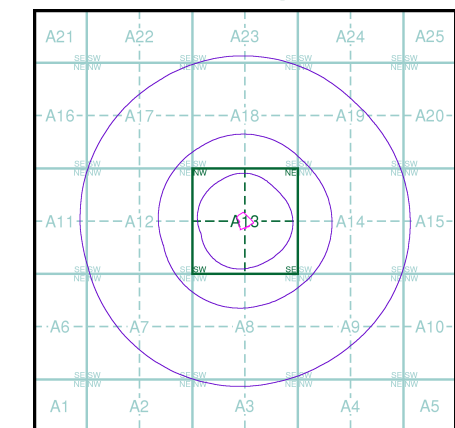

Order Details

Order Number: 296815701_1_1
 Customer Ref: C9505
 National Grid Reference: 466500, 453080
 Slice: A
 Site Area (Ha): 0.67
 Search Buffer (m): 1000

Site Details

The Yews, Stamford Bridge Road, Dunnington, YORK, YO19 5LQ



Tel: 0844 844 9952
 Fax: 0844 844 9951
 Web: www.envirocheck.co.uk

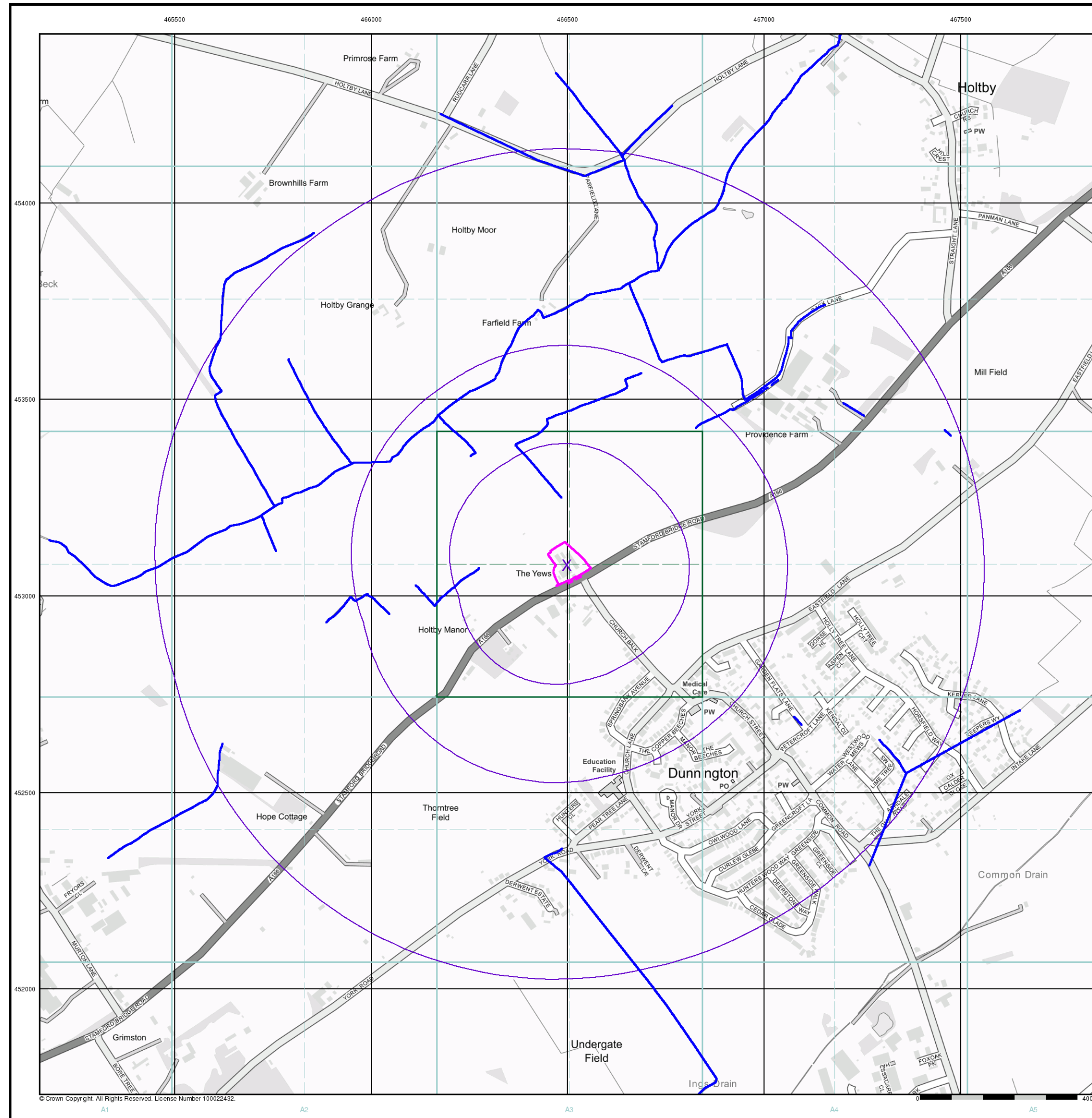

© Crown Copyright. All Rights Reserved. License Number 100022432.

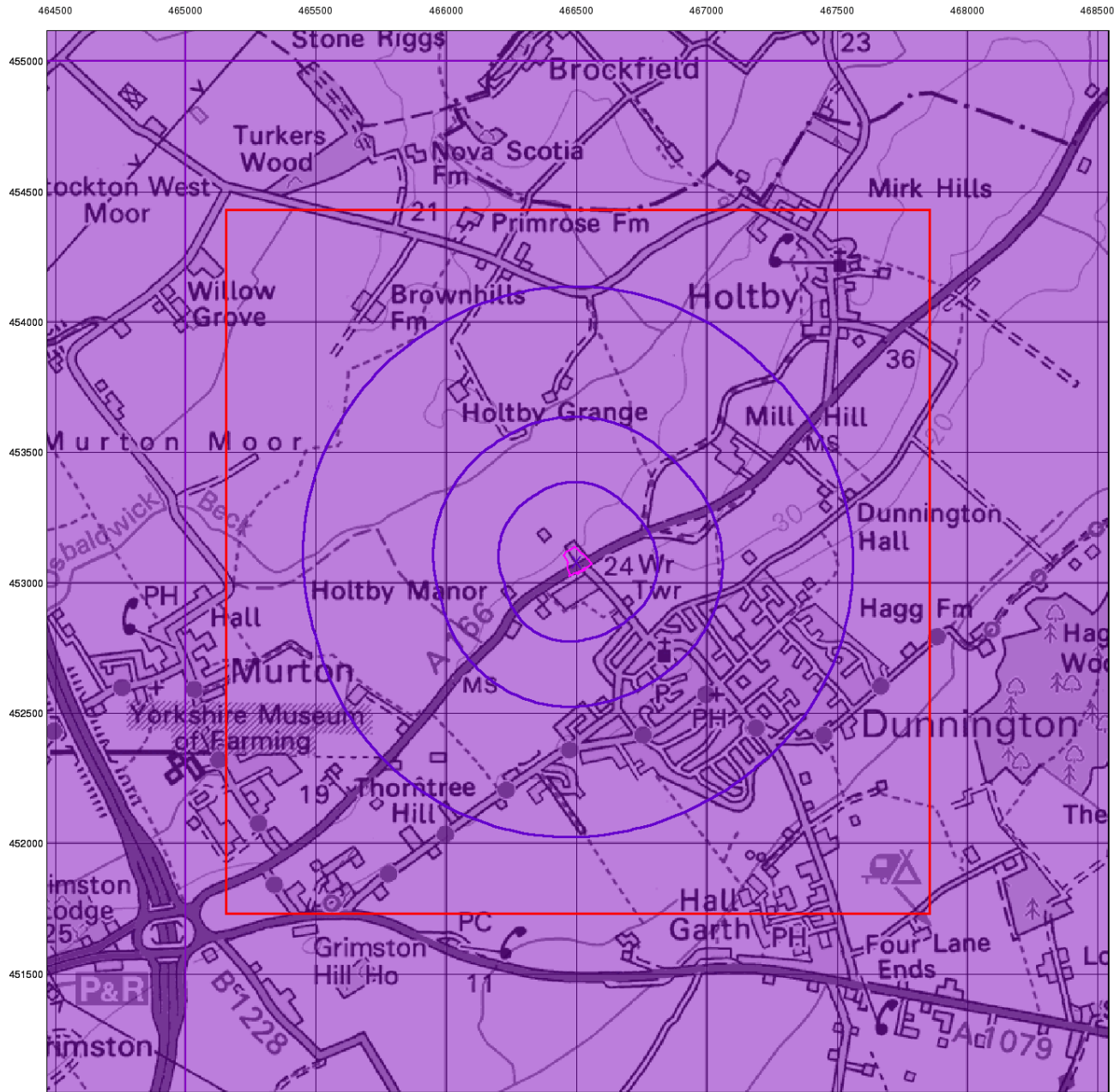

© Crown Copyright. All Rights Reserved. License Number 100022432

0 1 km



Bedrock Aquifer Designation

General

- Specified Site
- Specified Buffer(s)
- Bearing Reference Point
- Slice
- Map ID

Agency and Hydrological

Geological Classes

- Principal Aquifer
- Secondary A Aquifer
- Secondary B Aquifer
- Secondary Undifferentiated
- Unproductive Strata
- Unknown
- Unknown (Lakes and Landslip)

Site Sensitivity Context Map - Slice A

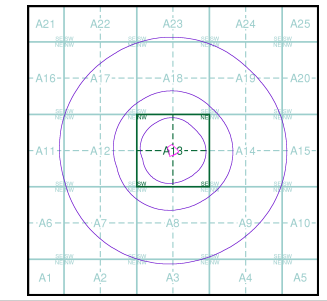

Order Details

Order Number: 296815701_1_1
 Customer Ref: C9505
 National Grid Reference: 466500, 453080
 Slice: A
 Site Area (Ha): 0.67
 Search Buffer (m): 1000

Site Details

The Yews, Stamford Bridge Road, Dunnington, YORK, YO19 5LQ



Tel: 0844 844 9952
 Fax: 0844 844 9951
 Web: www.envirocheck.co.uk

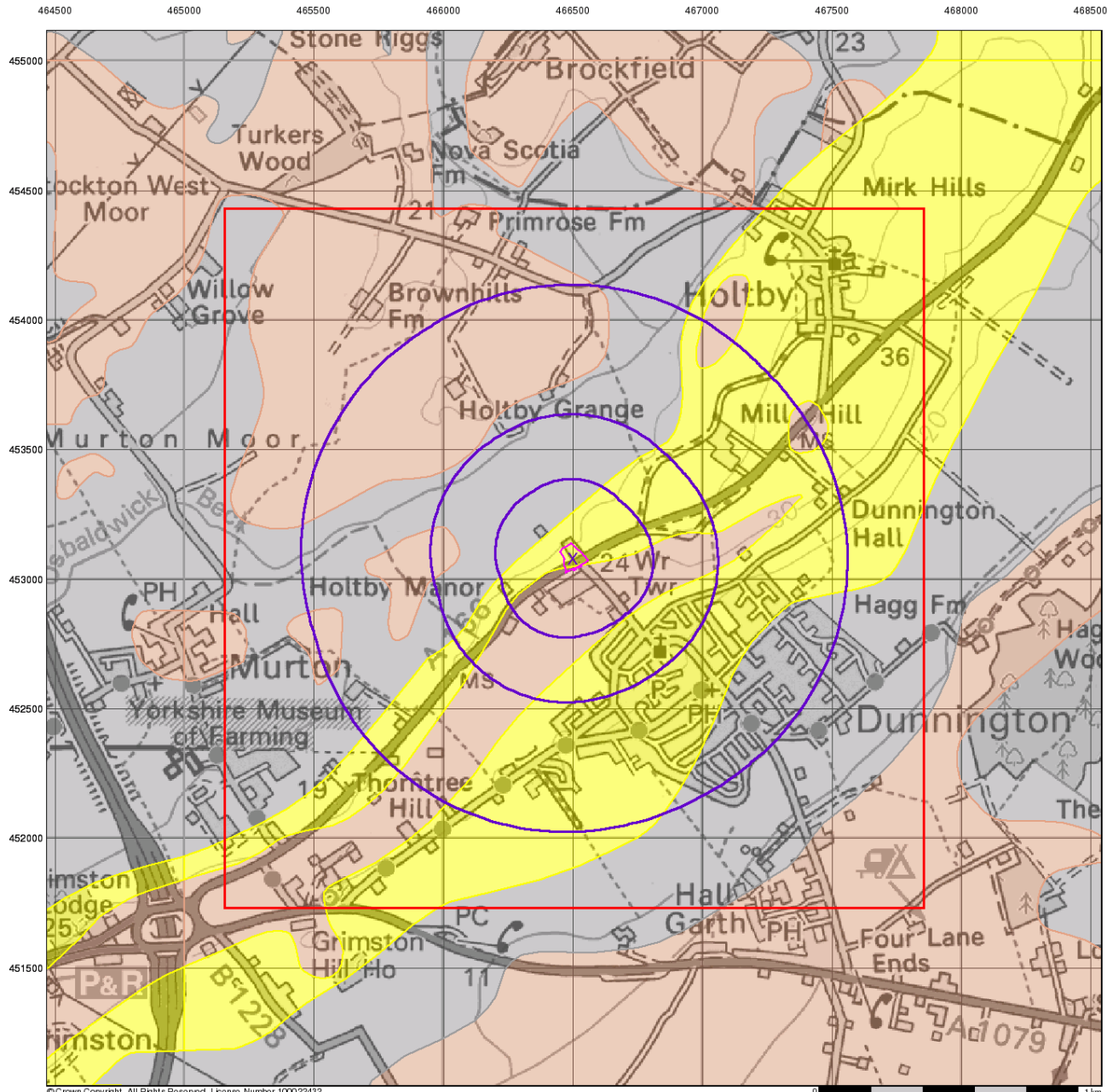

© Crown Copyright. All Rights Reserved. License Number 100022432



Superficial Aquifer Designation

General

- Specified Site
- Specified Buffer(s)
- Bearing Reference Point
- Slice
- Map ID

Agency and Hydrological

Geological Classes

- Principal Aquifer
- Secondary A Aquifer
- Secondary B Aquifer
- Secondary Undifferentiated
- Unproductive Strata
- Unknown
- Unknown (Lakes and Landslip)

Site Sensitivity Context Map - Slice A

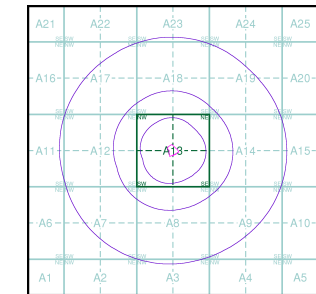

Order Details

Order Number: 296815701_1_1
 Customer Ref: C9505
 National Grid Reference: 466500, 453080
 Slice: A
 Site Area (Ha): 0.67
 Search Buffer (m): 1000

Site Details

The Yews, Stamford Bridge Road, Dunnington, YORK, YO19 5LQ



Tel: 0844 844 9952
 Fax: 0844 844 9951
 Web: www.envirocheck.co.uk

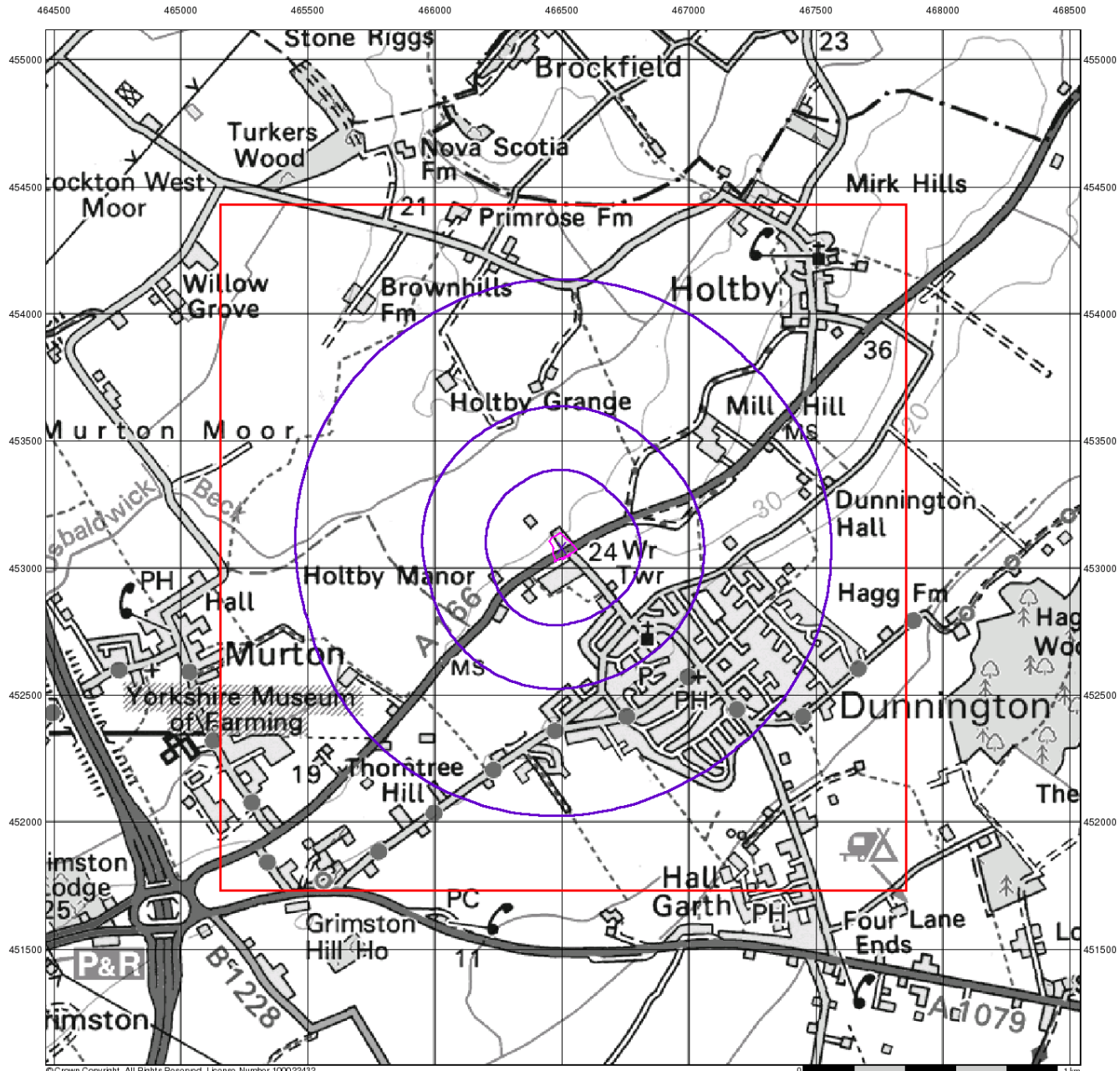

© Crown Copyright. All Rights Reserved. License Number 100022432



Source Protection Zones

General

- ◆ Specified Site
- Specified Buffer(s)
- ✕ Bearing Reference Point
- Slice
- B Map ID

Agency and Hydrological

- Inner zone (Zone 1)
- Inner zone - subsurface activity only (Zone 1c)
- Outer zone (Zone 2)
- Outer zone - subsurface activity only (Zone 2c)
- Total catchment (Zone 3)
- Total catchment - subsurface activity only (Zone 3c)
- Special interest (Zone 4)

Site Sensitivity Context Map - Slice A

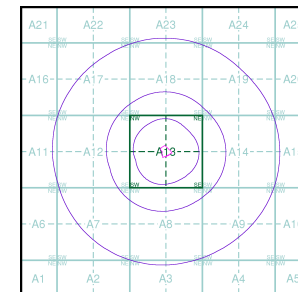

Order Details

Order Number: 296815701_1_1
 Customer Ref: C9505
 National Grid Reference: 466500, 453080
 Slice: A
 Site Area (Ha): 0.67
 Search Buffer (m): 1000

Site Details

The Yews, Stamford Bridge Road, Dunnington, YORK, YO19 5LQ



Tel: 0844 844 9952
 Fax: 0844 844 9951
 Web: www.envirocheck.co.uk

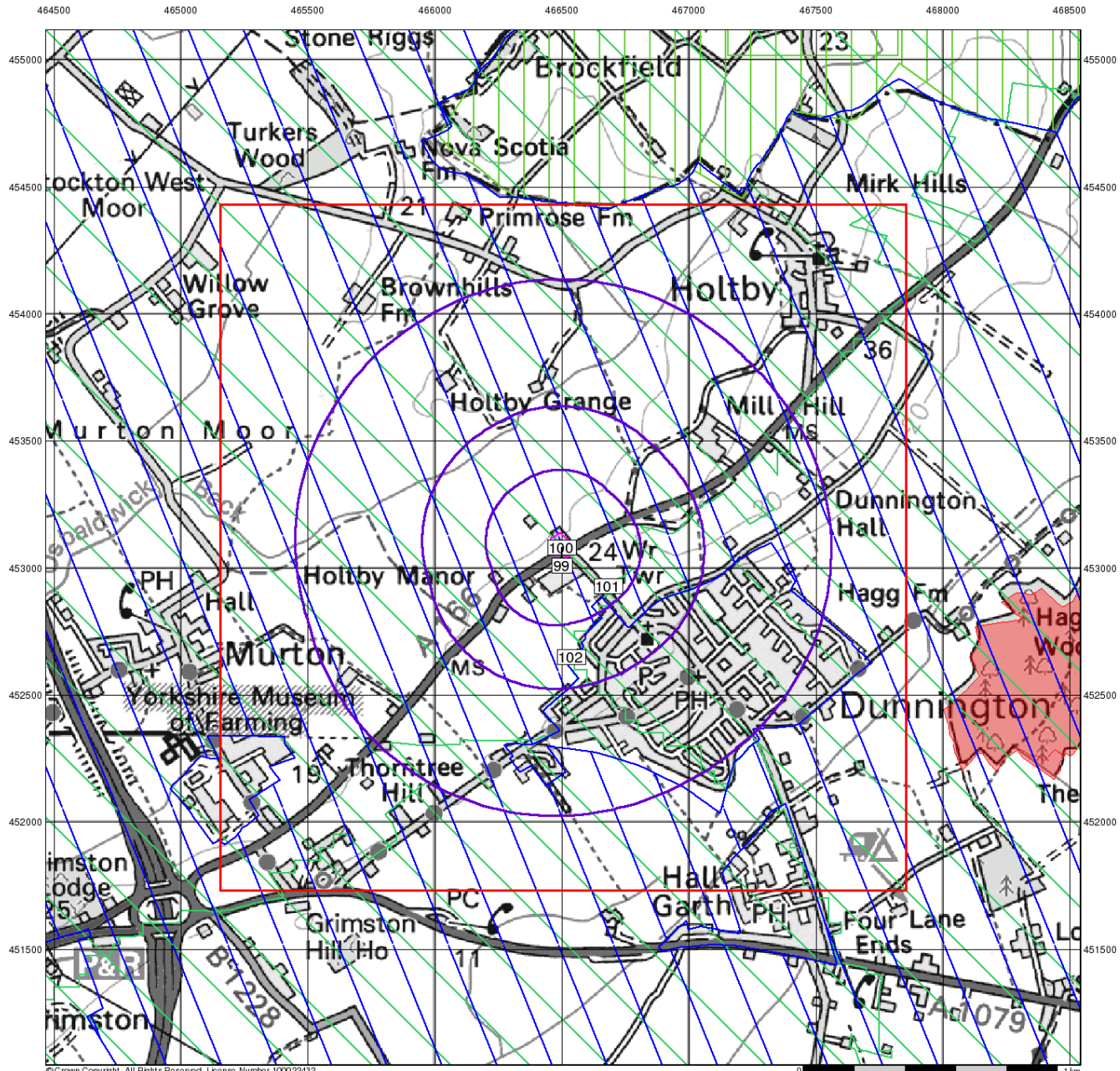

© Crown Copyright. All Rights Reserved. License Number 100022432.



Sensitive Land Uses

General

- Specified Site
- Specified Buffer(s)
- Bearing Reference Point
- Slice
- Map ID

Sensitive Land Uses

- Ancient Woodland
- Area of Adopted Green Belt
- Area of Unadopted Green Belt
- Area of Outstanding Natural Beauty
- Environmentally Sensitive Area
- Forest Park
- Local Nature Reserve
- Marine Nature Reserve
- National Nature Reserve
- National Park
- Nitrate Sensitive Area
- Nitrate Vulnerable Zone
- Ramsar Site
- Site of Special Scientific Interest
- Special Area of Conservation
- Special Protection Area
- World Heritage Sites

Site Sensitivity Context Map - Slice A

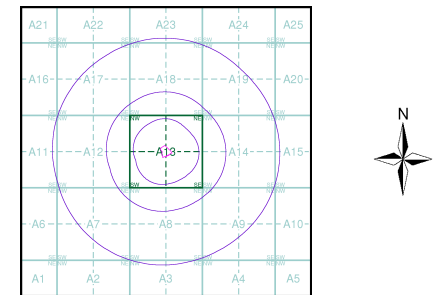

Order Details

Order Number: 296815701_1_1
 Customer Ref: C9505
 National Grid Reference: 466500, 453080
 Slice: A
 Site Area (Ha): 0.67
 Search Buffer (m): 1000

Site Details

The Yews, Stamford Bridge Road, Dunnington, YORK, YO19 5LQ



Tel: 0844 844 9952
 Fax: 0844 844 9951
 Web: www.envirocheck.co.uk

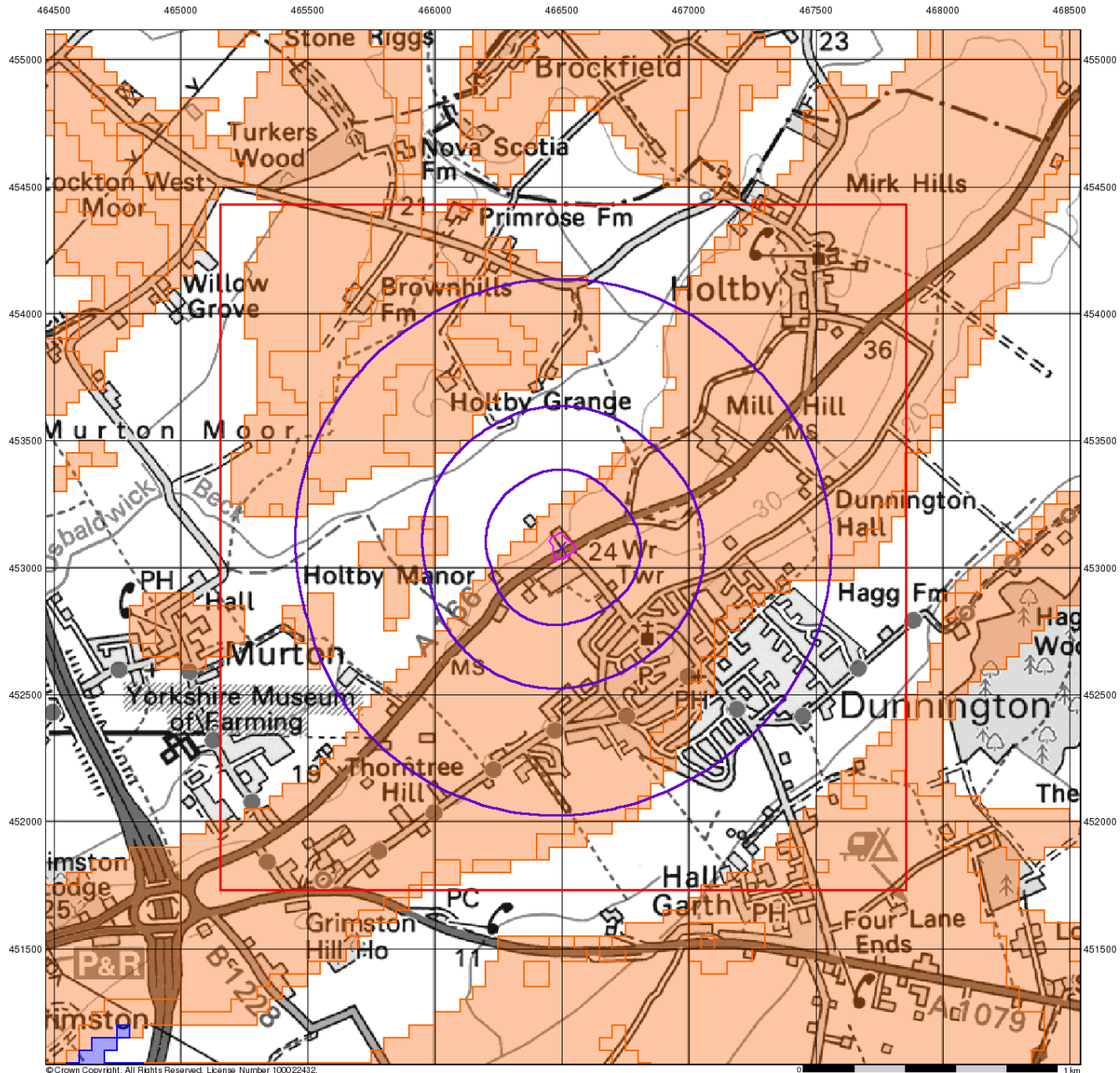

© Crown Copyright. All Rights Reserved. License Number 100022432



BGS Flood GFS Data

General

- Specified Site
- Specified Buffer(s)
- Bearing Reference Point
- Slice

Agency and Hydrological (Flood)

- Limited Potential for Groundwater Flooding to Occur
- Potential for Groundwater Flooding of Property Situated Below Ground Level
- Potential for Groundwater Flooding to Occur at Surface

Site Sensitivity Context Map - Slice A

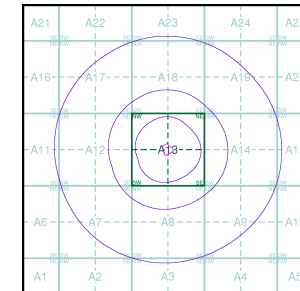

Order Details

Order Number: 296815701_1_1
 Customer Ref: C9505
 National Grid Reference: 466500, 453080
 Slice: A
 Site Area (Ha): 0.67
 Search Buffer (m): 1000

Site Details

The Yews, Stamford Bridge Road, Dunnington, YORK, YO19 5LQ



Tel: 0844 844 9952
 Fax: 0844 844 9951
 Web: www.envirocheck.co.uk

Historical Mapping Legends

Ordnance Survey County Series 1:10,560

- Gravel Pit
- Sand Pit
- Other Pits
- Quarry
- Shingle
- Orchard
- Osiers
- Reeds
- Marsh
- Mixed Wood
- Deciduous
- Brushwood
- Fir
- Furze
- Rough Pasture
- Arrow denotes flow of water
- Trigonometrical Station
- Site of Antiquities
- Bench Mark
- Pump, Guide Post, Signal Post
- Well, Spring, Boundary Post
- 285** Surface Level
- Sketched Contour
- Instrumental Contour
- Main Roads
- Minor Roads
- Sunken Road
- Raised Road
- Road over Railway
- Railway over River
- Railway over Road
- Level Crossing
- Road over River or Canal
- Road over Stream
- Road over Stream
- County Boundary (Geographical)
- County & Civil Parish Boundary
- Administrative County & Civil Parish Boundary
- County Borough Boundary (England)
- County Burgh Boundary (Scotland)
- Rural District Boundary
- Civil Parish Boundary

Ordnance Survey Plan 1:10,000

- Chalk Pit, Clay Pit or Quarry
- Gravel Pit
- Sand Pit
- Disused Pit or Quarry
- Refuse or Slag Heap
- Lake, Loch or Pond
- Dunes
- Boulders
- Coniferous Trees
- Non-Coniferous Trees
- Orchard
- Scrub
- Coppice
- Bracken
- Heath
- Rough Grassland
- Marsh
- Reeds
- Saltings
- Building
- Glasshouse
- Sloping Masonry
- Pylon
- Electricity Transmission Line
- Pole
- Cutting
- Embankment
- Standard Gauge Multiple Track
- Standard Gauge Single Track
- Siding, Tramway or Mineral Line
- Narrow Gauge
- Geographical County
- Administrative County, County Borough or County of City
- Municipal Borough, Urban or Rural District, Burgh or District Council
- Borough, Burgh or County Constituency
- Civil Parish
- BP, BS** Boundary Post or Stone
- Ch** Church
- CH** Club House
- F E Sta** Fire Engine Station
- FB** Foot Bridge
- Fn** Fountain
- GP** Guide Post
- MP** Mile Post
- MS** Mile Stone
- Pol Sta** Police Station
- PO** Post Office
- PC** Public Convenience
- PH** Public House
- SB** Signal Box
- Spr** Spring
- TCB** Telephone Call Box
- TCP** Telephone Call Post
- W** Well

1:10,000 Raster Mapping

- Gravel Pit
- Rock
- Boulders
- Shingle
- Sand
- Slopes
- General detail
- Overhead detail
- Multi-track railway
- County boundary (England only)
- District, Unitary, Metropolitan, London Borough boundary
- Refuse tip or slag heap
- Rock (scattered)
- Boulders (scattered)
- Mud
- Sand Pit
- Top of cliff
- Underground detail
- Narrow gauge railway
- Single track railway
- Civil, parish or community boundary
- Constituency boundary
- Area of wooded vegetation
- Non-coniferous trees
- Coniferous trees
- Positioned tree
- Coppice or Osiers
- Heath
- Marsh, Salt Marsh or Reeds
- Flow arrows
- Mean high water (springs)
- Mean low water (springs)
- Electricity transmission line (with poles)
- Telephone line (where shown)
- Bench mark (where shown)
- Point feature (e.g. Guide Post or Mile Stone)
- Site of (antiquity)
- General Building
- Important Building



Historical Mapping & Photography included:

Mapping Type	Scale	Date	Pg
Yorkshire	1:10,560	1853 - 1854	2
Yorkshire	1:10,560	1893	3
Yorkshire	1:10,560	1910 - 1911	4
Yorkshire	1:10,560	1931	5
Yorkshire	1:10,560	1938 - 1952	6
Yorkshire	1:10,560	1938	7
Yorkshire	1:10,560	1952	8
Ordnance Survey Plan	1:10,000	1958	9
Ordnance Survey Plan	1:10,000	1971	10
Ordnance Survey Plan	1:10,000	1984	11
10K Raster Mapping	1:10,000	1999	12
Street View	Variable		13

Historical Map - Slice A

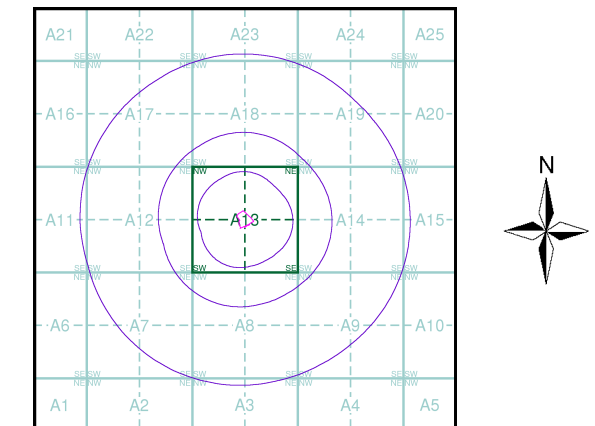

Order Details

Order Number: 296815701_1_1
 Customer Ref: C9505
 National Grid Reference: 466500, 453080
 Slice: A
 Site Area (Ha): 0.67
 Search Buffer (m): 1000

Site Details

The Yews, Stamford Bridge Road, Dunnington, YORK, YO19 5LQ



Tel: 0844 844 9952
 Fax: 0844 844 9951
 Web: www.envirocheck.co.uk



Yorkshire

Published 1853 - 1854

Source map scale - 1:10,560

The historical maps shown were reproduced from maps predominantly held at the scale adopted for England, Wales and Scotland in the 1840's. In 1854 the 1:2,500 scale was adopted for mapping urban areas; these maps were used to update the 1:10,560 maps. The published date given therefore is often some years later than the surveyed date. Before 1938, all OS maps were based on the Cassini Projection, with independent surveys of a single county or group of counties, giving rise to significant inaccuracies in outlying areas. In the late 1940's, a Provisional Edition was produced, which updated the 1:10,560 mapping from a number of sources. The maps appear unfinished - with all military camps and other strategic sites removed. These maps were initially overprinted with the National Grid. In 1970, the first 1:10,000 maps were produced using the Transverse Mercator Projection. The revision process continued until recently, with new editions appearing every 10 years or so for urban areas.

Map Name(s) and Date(s)

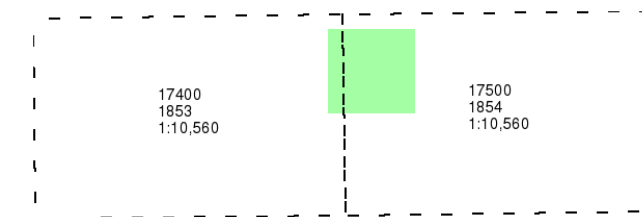

Historical Map - Slice A

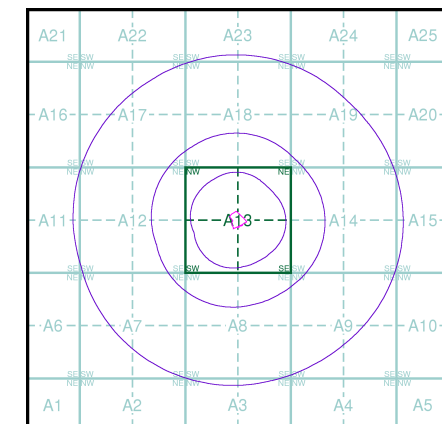

Order Details

Order Number: 296815701_1_1
 Customer Ref: C9505
 National Grid Reference: 466500, 453080
 Slice: A
 Site Area (Ha): 0.67
 Search Buffer (m): 1000

Site Details

The Yews, Stamford Bridge Road, Dunnington, YORK, YO19 5LQ



Tel: 0844 844 9952
 Fax: 0844 844 9951
 Web: www.envirocheck.co.uk

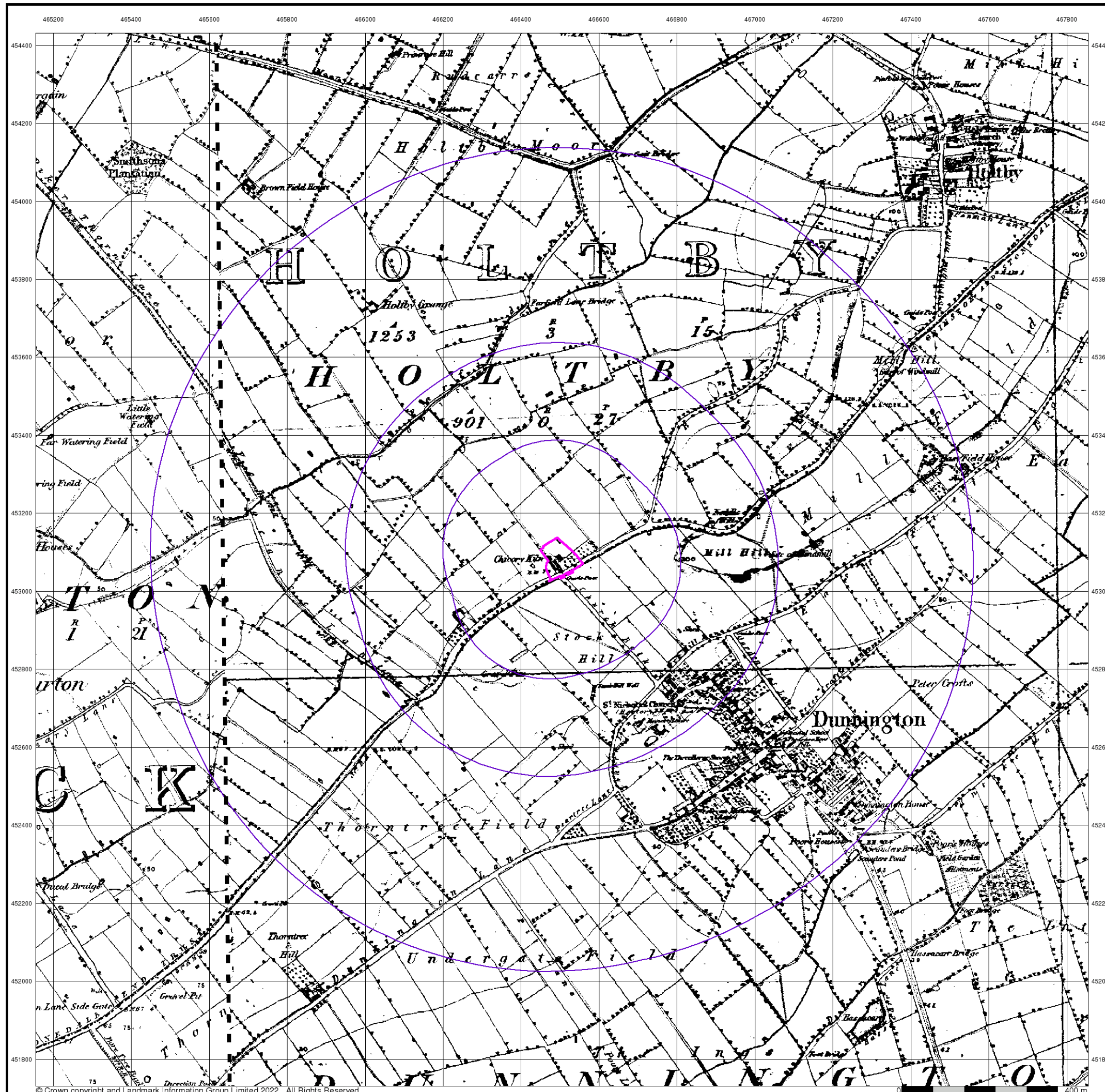



Yorkshire

Published 1893

Source map scale - 1:10,560

The historical maps shown were reproduced from maps predominantly held at the scale adopted for England, Wales and Scotland in the 1840's. In 1854 the 1:2,500 scale was adopted for mapping urban areas; these maps were used to update the 1:10,560 maps. The published date given therefore is often some years later than the surveyed date. Before 1938, all OS maps were based on the Cassini Projection, with independent surveys of a single county or group of counties, giving rise to significant inaccuracies in outlying areas. In the late 1940's, a Provisional Edition was produced, which updated the 1:10,560 mapping from a number of sources. The maps appear unfinished - with all military camps and other strategic sites removed. These maps were initially overprinted with the National Grid. In 1970, the first 1:10,000 maps were produced using the Transverse Mercator Projection. The revision process continued until recently, with new editions appearing every 10 years or so for urban areas.

Map Name(s) and Date(s)

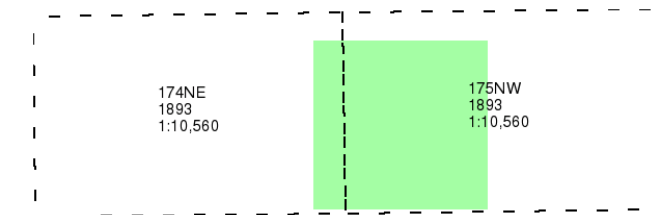

Historical Map - Slice A

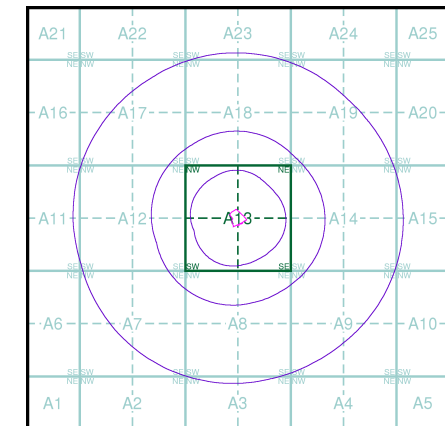

Order Details

Order Number: 296815701_1_1
Customer Ref: C9505
National Grid Reference: 466500, 453080
Slice: A
Site Area (Ha): 0.67
Search Buffer (m): 1000

Site Details

The Yews, Stamford Bridge Road, Dunnington, YORK, YO19 5LQ



Tel: 0844 844 9952
Fax: 0844 844 9951
Web: www.envirocheck.co.uk

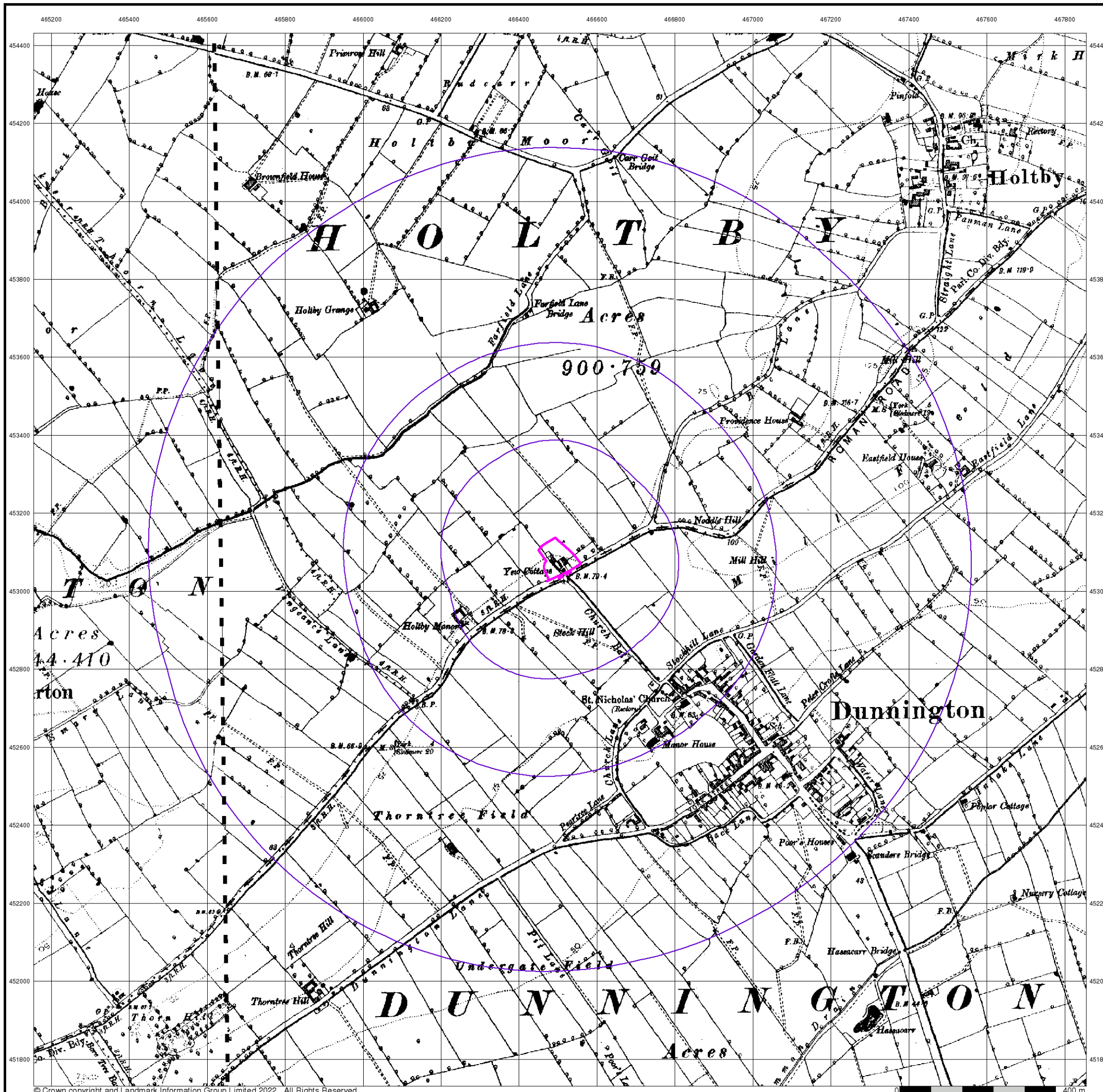



Yorkshire

Published 1910 - 1911

Source map scale - 1:10,560

The historical maps shown were reproduced from maps predominantly held at the scale adopted for England, Wales and Scotland in the 1840's. In 1854 the 1:2,500 scale was adopted for mapping urban areas; these maps were used to update the 1:10,560 maps. The published date given therefore is often some years later than the surveyed date. Before 1938, all OS maps were based on the Cassini Projection, with independent surveys of a single county or group of counties, giving rise to significant inaccuracies in outlying areas. In the late 1940's, a Provisional Edition was produced, which updated the 1:10,560 mapping from a number of sources. The maps appear unfinished - with all military camps and other strategic sites removed. These maps were initially overprinted with the National Grid. In 1970, the first 1:10,000 maps were produced using the Transverse Mercator Projection. The revision process continued until recently, with new editions appearing every 10 years or so for urban areas.

Map Name(s) and Date(s)

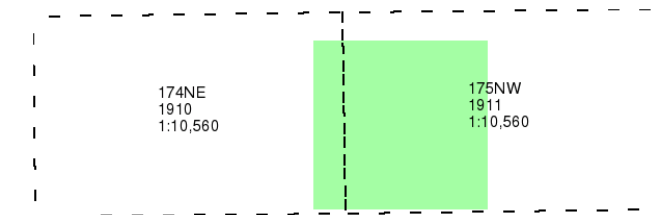

Historical Map - Slice A

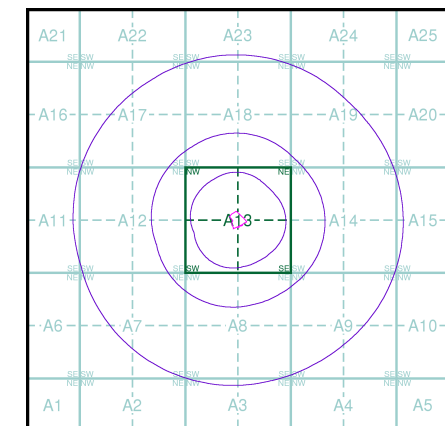

Order Details

Order Number: 296815701_1_1
Customer Ref: C9505
National Grid Reference: 466500, 453080
Slice: A
Site Area (Ha): 0.67
Search Buffer (m): 1000

Site Details

The Yews, Stamford Bridge Road, Dunnington, YORK, YO19 5LQ



Tel: 0844 844 9952
Fax: 0844 844 9951
Web: www.envirocheck.co.uk

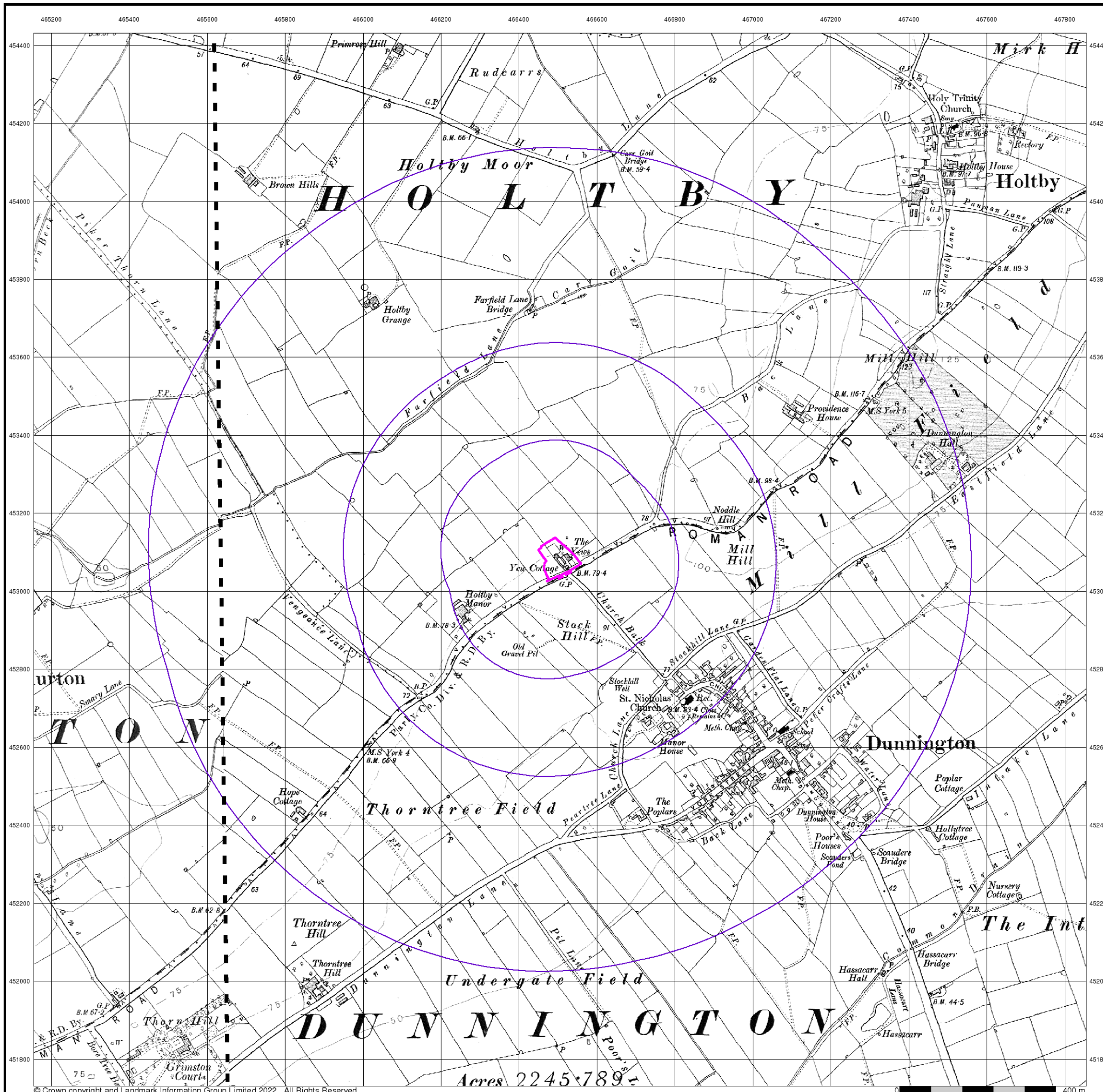



Yorkshire

Published 1931

Source map scale - 1:10,560

The historical maps shown were reproduced from maps predominantly held at the scale adopted for England, Wales and Scotland in the 1840's. In 1854 the 1:2,500 scale was adopted for mapping urban areas; these maps were used to update the 1:10,560 maps. The published date given therefore is often some years later than the surveyed date. Before 1938, all OS maps were based on the Cassini Projection, with independent surveys of a single county or group of counties, giving rise to significant inaccuracies in outlying areas. In the late 1940's, a Provisional Edition was produced, which updated the 1:10,560 mapping from a number of sources. The maps appear unfinished - with all military camps and other strategic sites removed. These maps were initially overprinted with the National Grid. In 1970, the first 1:10,000 maps were produced using the Transverse Mercator Projection. The revision process continued until recently, with new editions appearing every 10 years or so for urban areas.

Map Name(s) and Date(s)

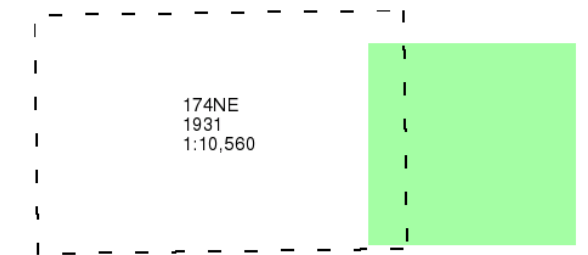

Historical Map - Slice A

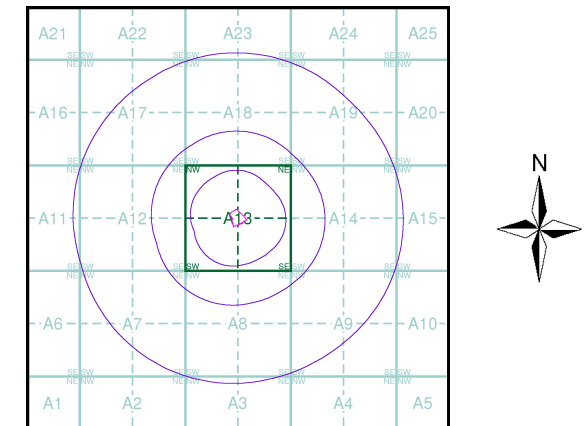

Order Details

Order Number: 296815701_1_1
Customer Ref: C9505
National Grid Reference: 466500, 453080
Slice: A
Site Area (Ha): 0.67
Search Buffer (m): 1000

Site Details

The Yews, Stamford Bridge Road, Dunnington, YORK, YO19 5LQ



Tel: 0844 844 9952
Fax: 0844 844 9951
Web: www.envirocheck.co.uk

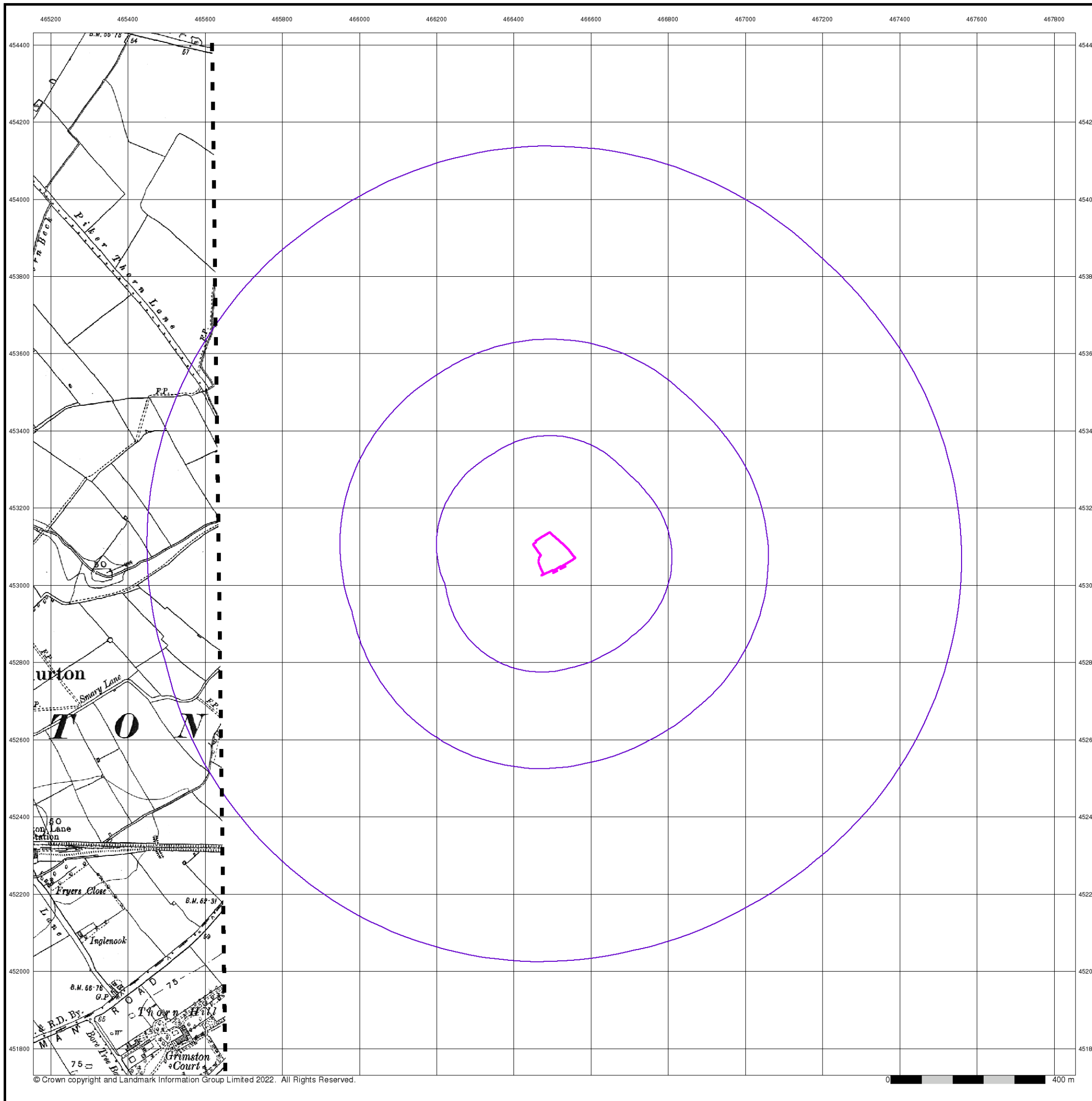

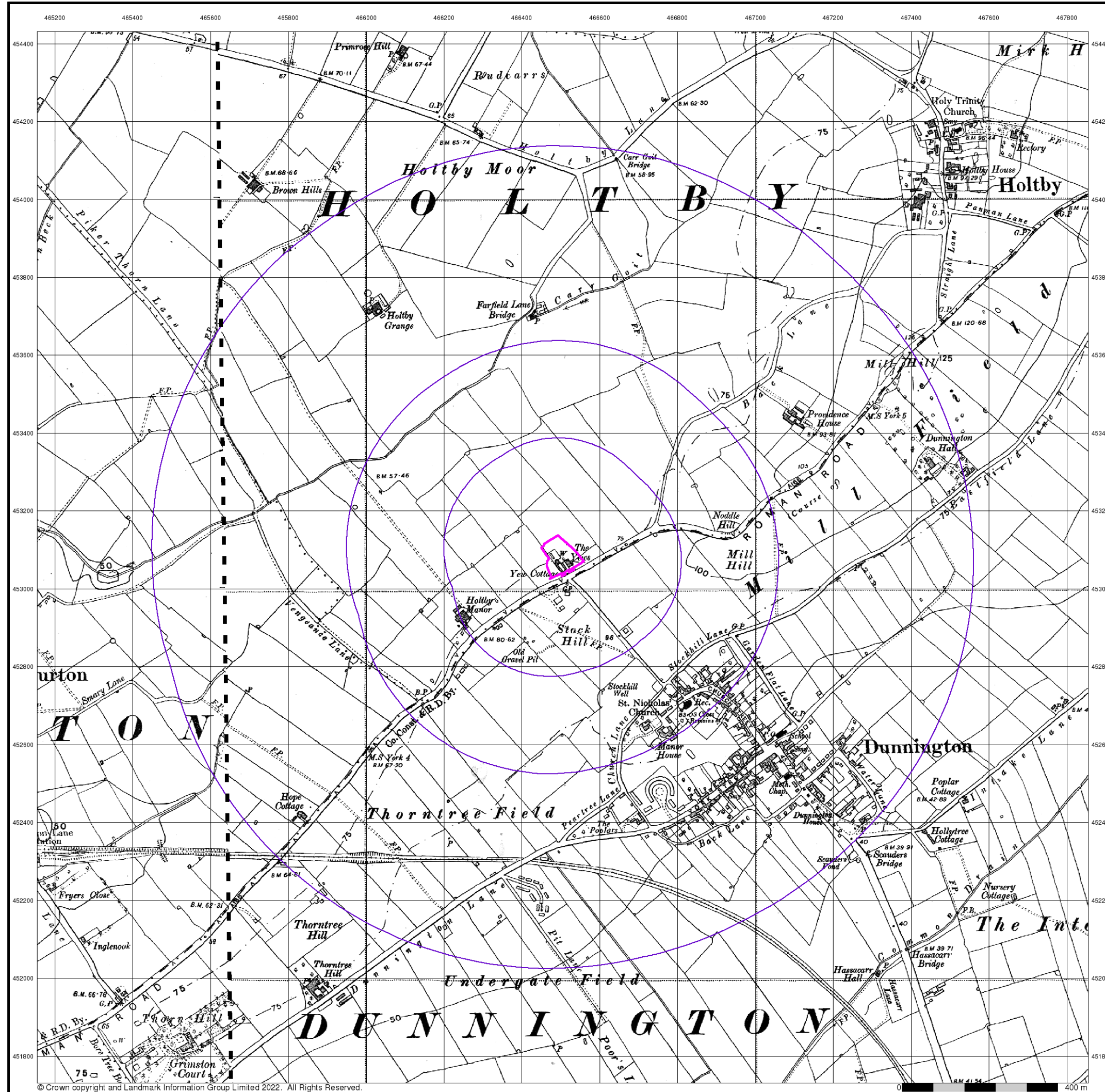

Yorkshire

Published 1938 - 1952

Source map scale - 1:10,560

The historical maps shown were reproduced from maps predominantly held at the scale adopted for England, Wales and Scotland in the 1840's. In 1854 the 1:2,500 scale was adopted for mapping urban areas; these maps were used to update the 1:10,560 maps. The published date given therefore is often some years later than the surveyed date. Before 1938, all OS maps were based on the Cassini Projection, with independent surveys of a single county or group of counties, giving rise to significant inaccuracies in outlying areas. In the late 1940's, a Provisional Edition was produced, which updated the 1:10,560 mapping from a number of sources. The maps appear unfinished - with all military camps and other strategic sites removed. These maps were initially overprinted with the National Grid. In 1970, the first 1:10,000 maps were produced using the Transverse Mercator Projection. The revision process continued until recently, with new editions appearing every 10 years or so for urban areas.

Map Name(s) and Date(s)

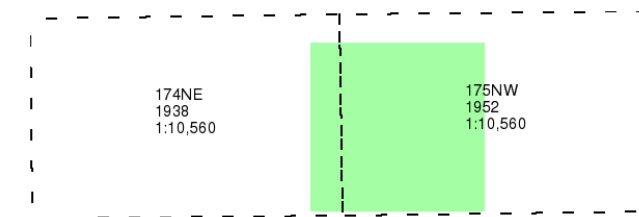

Historical Map - Slice A

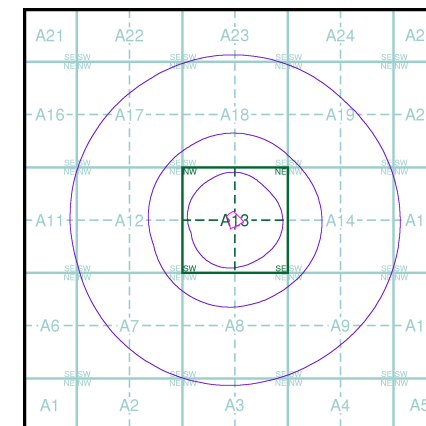

Order Details

Order Number: 296815701_1_1
 Customer Ref: C9505
 National Grid Reference: 466500, 453080
 Slice: A
 Site Area (Ha): 0.67
 Search Buffer (m): 1000

Site Details

The Yews, Stamford Bridge Road, Dunnington, YORK, YO19 5LQ



Tel: 0844 844 9952
 Fax: 0844 844 9951
 Web: www.envirocheck.co.uk



Yorkshire

Published 1938

Source map scale - 1:10,560

The historical maps shown were reproduced from maps predominantly held at the scale adopted for England, Wales and Scotland in the 1840's. In 1854 the 1:2,500 scale was adopted for mapping urban areas; these maps were used to update the 1:10,560 maps. The published date given therefore is often some years later than the surveyed date. Before 1938, all OS maps were based on the Cassini Projection, with independent surveys of a single county or group of counties, giving rise to significant inaccuracies in outlying areas. In the late 1940's, a Provisional Edition was produced, which updated the 1:10,560 mapping from a number of sources. The maps appear unfinished - with all military camps and other strategic sites removed. These maps were initially overprinted with the National Grid. In 1970, the first 1:10,000 maps were produced using the Transverse Mercator Projection. The revision process continued until recently, with new editions appearing every 10 years or so for urban areas.

Map Name(s) and Date(s)

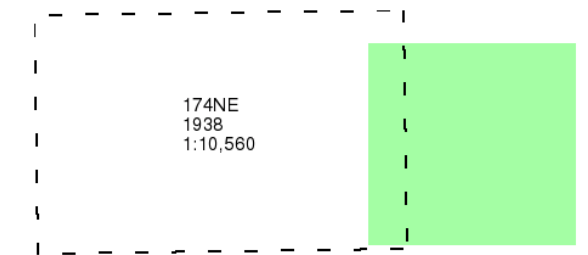

Historical Map - Slice A

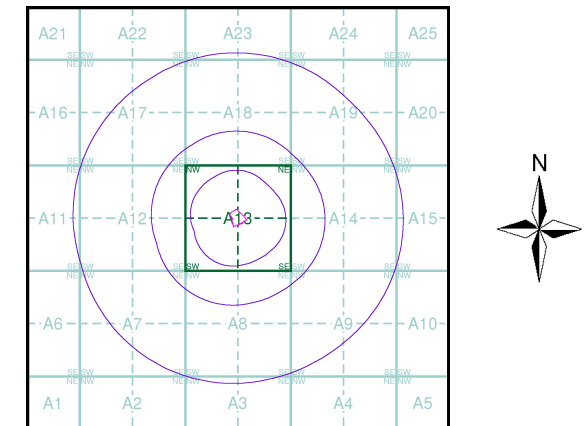

Order Details

Order Number: 296815701_1_1
Customer Ref: C9505
National Grid Reference: 466500, 453080
Slice: A
Site Area (Ha): 0.67
Search Buffer (m): 1000

Site Details

The Yews, Stamford Bridge Road, Dunnington, YORK, YO19 5LQ



Tel: 0844 844 9952
Fax: 0844 844 9951
Web: www.envirocheck.co.uk

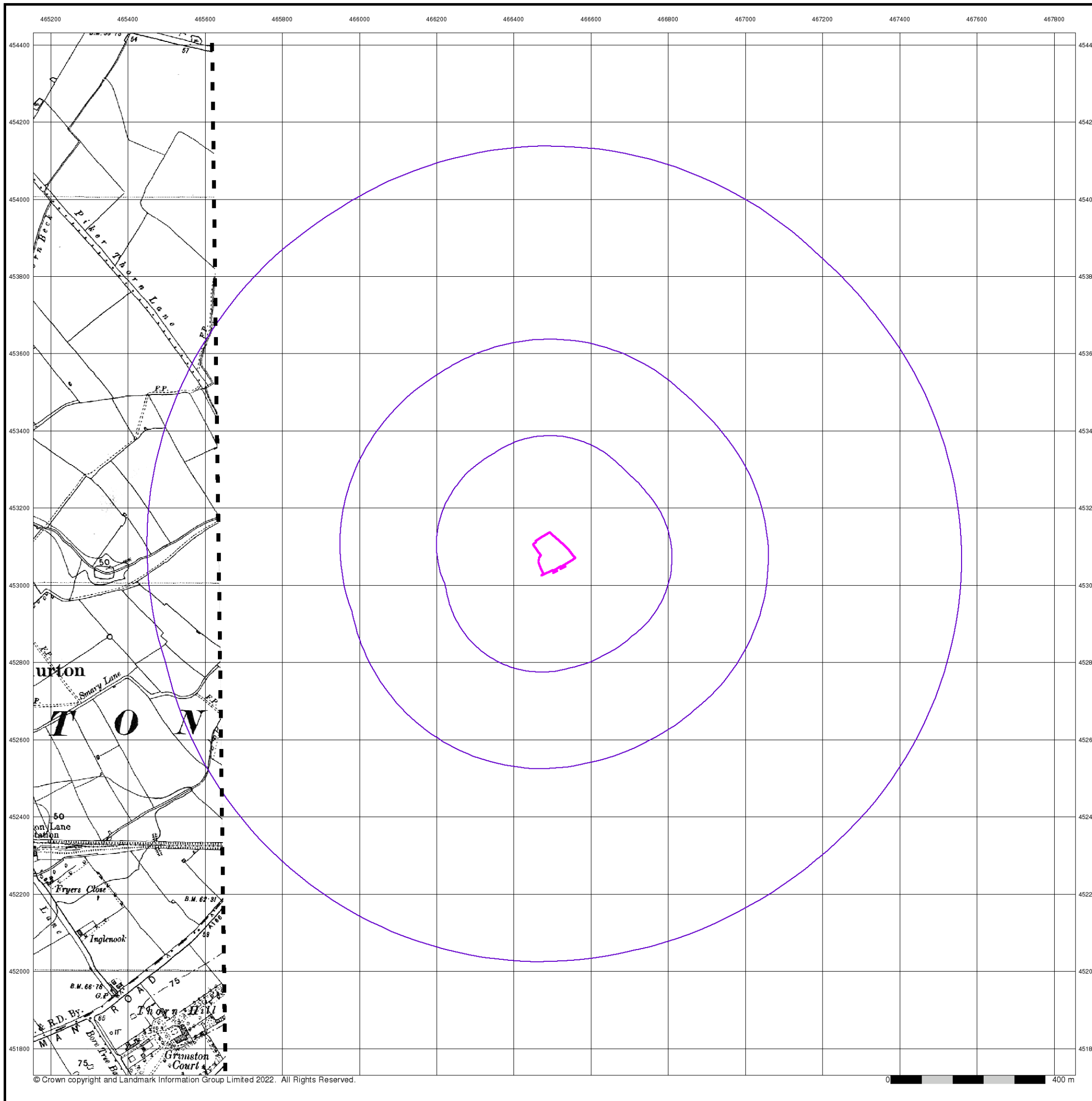



Yorkshire

Published 1952

Source map scale - 1:10,560

The historical maps shown were reproduced from maps predominantly held at the scale adopted for England, Wales and Scotland in the 1840's. In 1854 the 1:2,500 scale was adopted for mapping urban areas; these maps were used to update the 1:10,560 maps. The published date given therefore is often some years later than the surveyed date. Before 1938, all OS maps were based on the Cassini Projection, with independent surveys of a single county or group of counties, giving rise to significant inaccuracies in outlying areas. In the late 1940's, a Provisional Edition was produced, which updated the 1:10,560 mapping from a number of sources. The maps appear unfinished - with all military camps and other strategic sites removed. These maps were initially overprinted with the National Grid. In 1970, the first 1:10,000 maps were produced using the Transverse Mercator Projection. The revision process continued until recently, with new editions appearing every 10 years or so for urban areas.

Map Name(s) and Date(s)

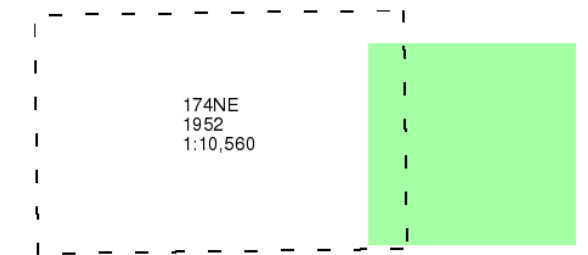

Historical Map - Slice A

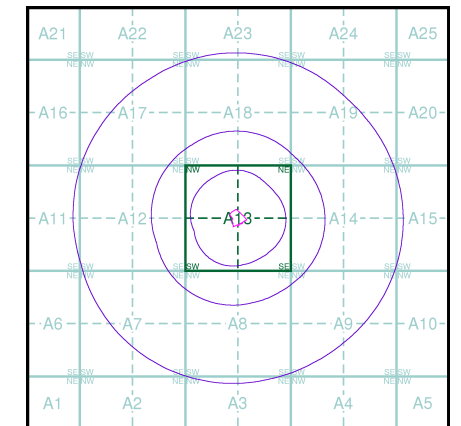

Order Details

Order Number: 296815701_1_1
Customer Ref: C9505
National Grid Reference: 466500, 453080
Slice: A
Site Area (Ha): 0.67
Search Buffer (m): 1000

Site Details

The Yews, Stamford Bridge Road, Dunnington, YORK, YO19 5LQ



Tel: 0844 844 9952
Fax: 0844 844 9951
Web: www.envirocheck.co.uk

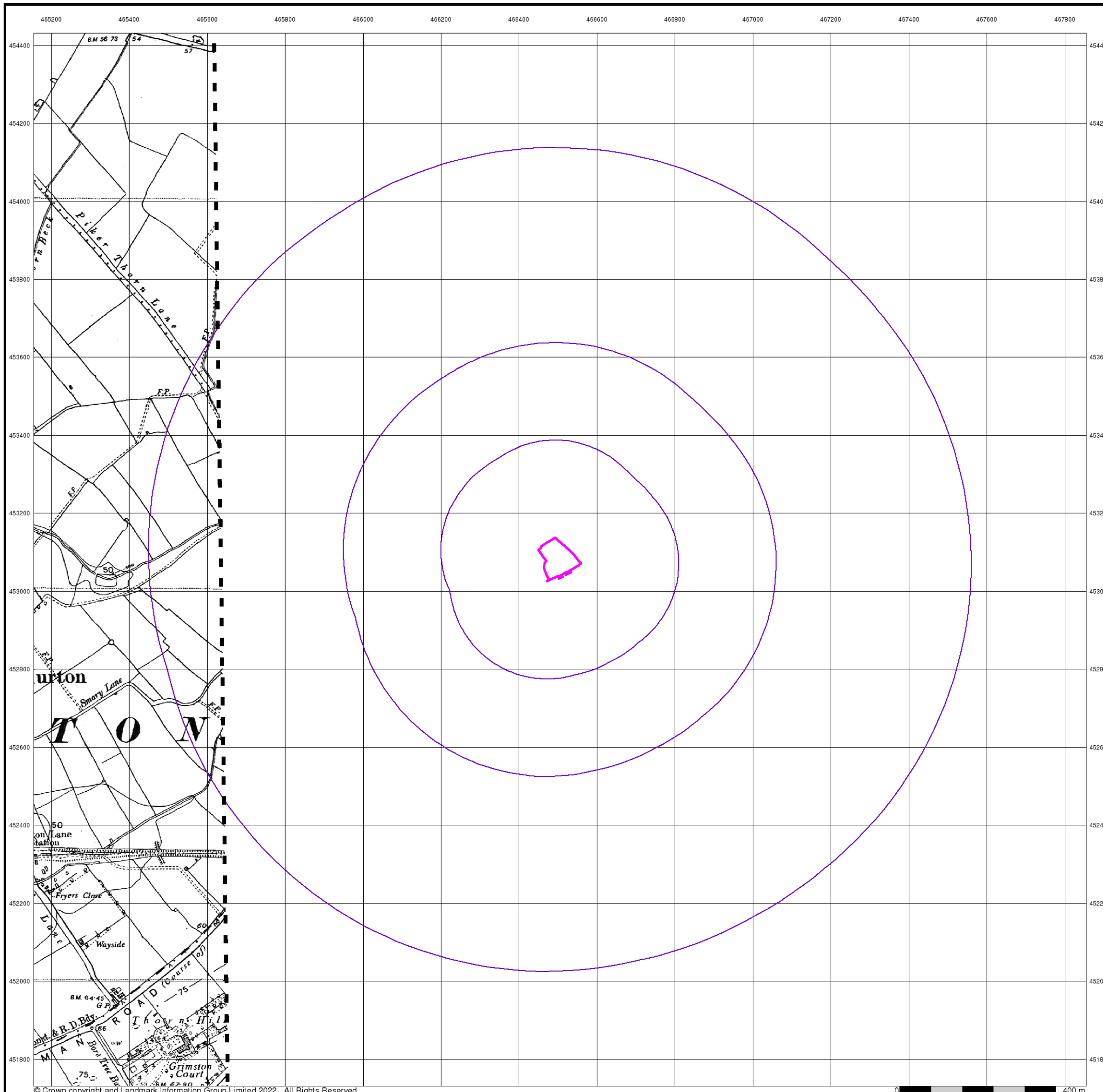



Ordnance Survey Plan

Published 1958

Source map scale - 1:10,000

The historical maps shown were reproduced from maps predominantly held at the scale adopted for England, Wales and Scotland in the 1840's. In 1854 the 1:2,500 scale was adopted for mapping urban areas; these maps were used to update the 1:10,560 maps. The published date given therefore is often some years later than the surveyed date. Before 1938, all OS maps were based on the Cassini Projection, with independent surveys of a single county or group of counties, giving rise to significant inaccuracies in outlying areas. In the late 1940's, a Provisional Edition was produced, which updated the 1:10,560 mapping from a number of sources. The maps appear unfinished - with all military camps and other strategic sites removed. These maps were initially overprinted with the National Grid. In 1970, the first 1:10,000 maps were produced using the Transverse Mercator Projection. The revision process continued until recently, with new editions appearing every 10 years or so for urban areas.

Map Name(s) and Date(s)

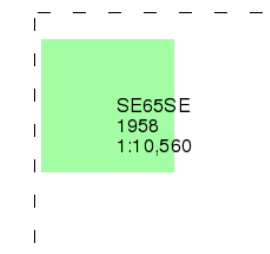

Historical Map - Slice A

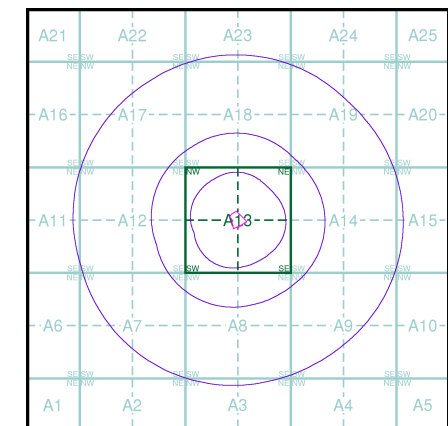

Order Details

Order Number: 296815701_1_1
Customer Ref: C9505
National Grid Reference: 466500, 453080
Slice: A
Site Area (Ha): 0.67
Search Buffer (m): 1000

Site Details

The Yews, Stamford Bridge Road, Dunnington, YORK, YO19 5LQ



Tel: 0844 844 9952
Fax: 0844 844 9951
Web: www.envirocheck.co.uk

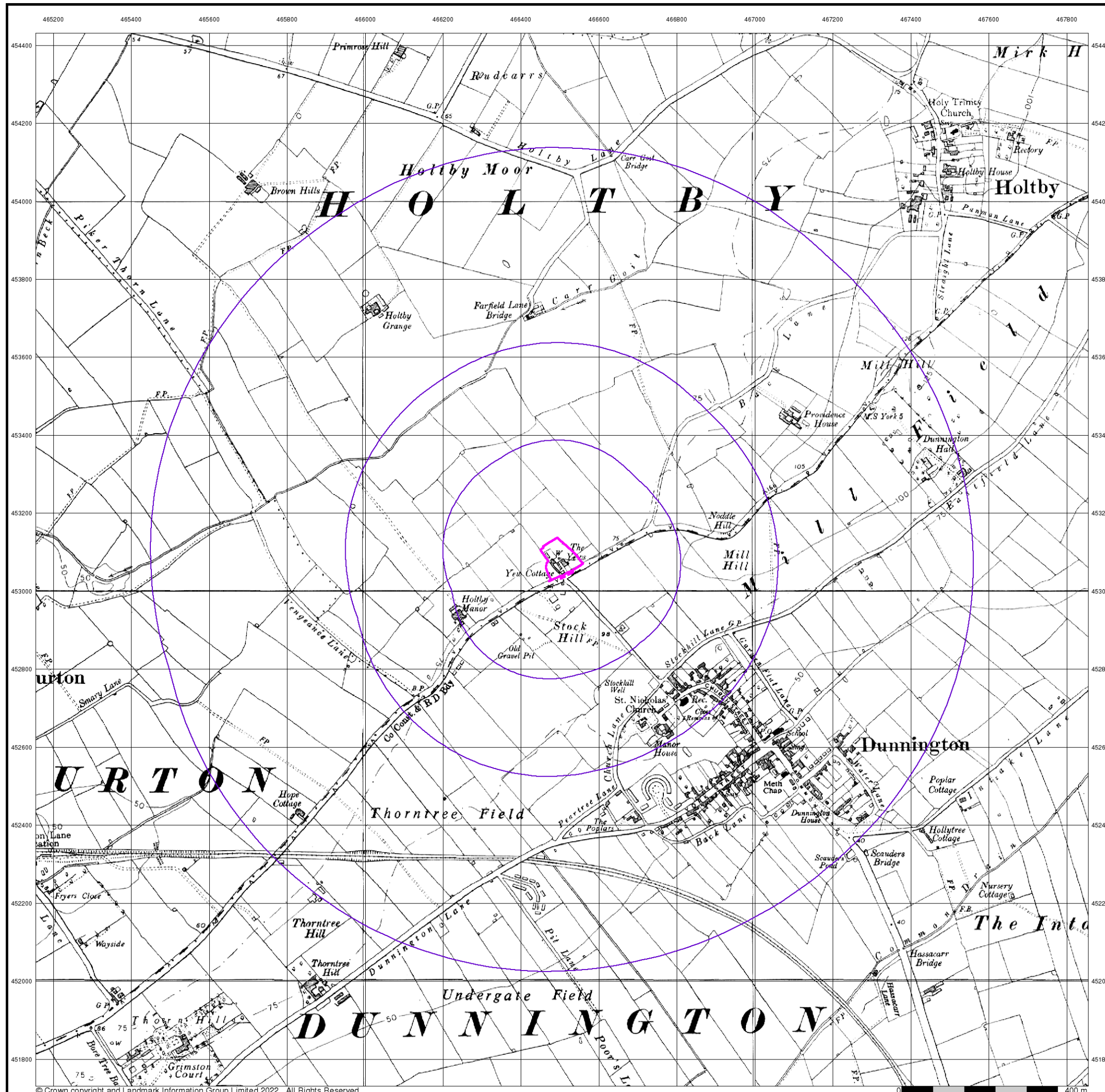



Ordnance Survey Plan

Published 1971

Source map scale - 1:10,000

The historical maps shown were reproduced from maps predominantly held at the scale adopted for England, Wales and Scotland in the 1840's. In 1854 the 1:2,500 scale was adopted for mapping urban areas; these maps were used to update the 1:10,560 maps. The published date given therefore is often some years later than the surveyed date. Before 1938, all OS maps were based on the Cassini Projection, with independent surveys of a single county or group of counties, giving rise to significant inaccuracies in outlying areas. In the late 1940's, a Provisional Edition was produced, which updated the 1:10,560 mapping from a number of sources. The maps appear unfinished - with all military camps and other strategic sites removed. These maps were initially overprinted with the National Grid. In 1970, the first 1:10,000 maps were produced using the Transverse Mercator Projection. The revision process continued until recently, with new editions appearing every 10 years or so for urban areas.

Map Name(s) and Date(s)

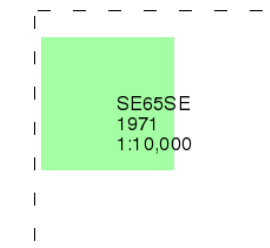

Historical Map - Slice A

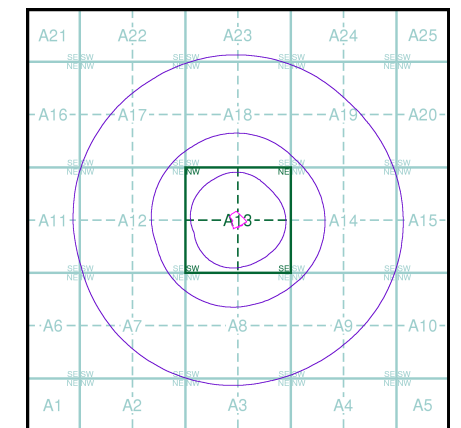

Order Details

Order Number: 296815701_1_1
Customer Ref: C9505
National Grid Reference: 466500, 453080
Slice: A
Site Area (Ha): 0.67
Search Buffer (m): 1000

Site Details

The Yews, Stamford Bridge Road, Dunnington, YORK, YO19 5LQ



Tel: 0844 844 9952
Fax: 0844 844 9951
Web: www.envirocheck.co.uk

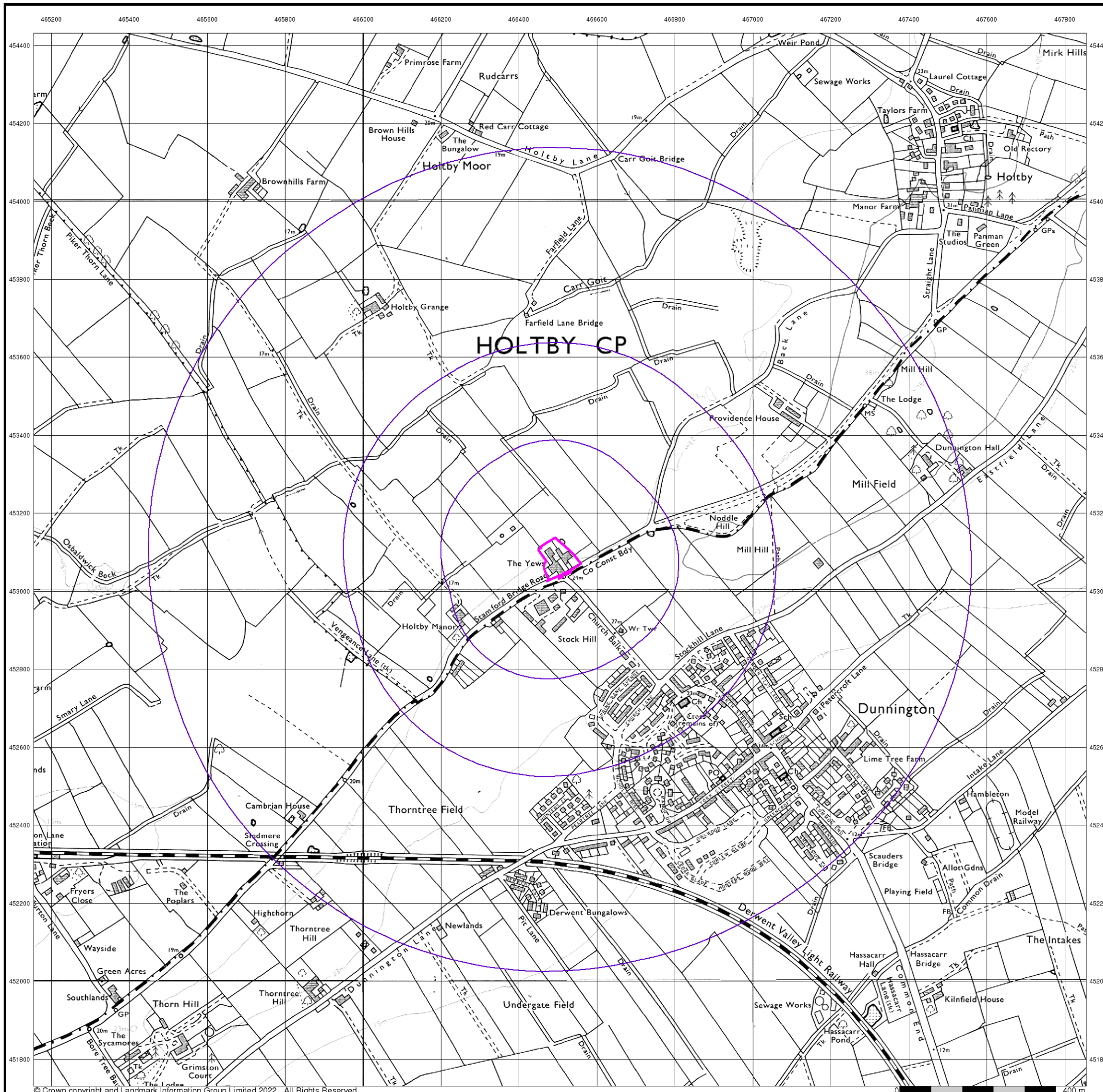



Ordnance Survey Plan

Published 1984

Source map scale - 1:10,000

The historical maps shown were reproduced from maps predominantly held at the scale adopted for England, Wales and Scotland in the 1840's. In 1854 the 1:2,500 scale was adopted for mapping urban areas; these maps were used to update the 1:10,560 maps. The published date given therefore is often some years later than the surveyed date. Before 1938, all OS maps were based on the Cassini Projection, with independent surveys of a single county or group of counties, giving rise to significant inaccuracies in outlying areas. In the late 1940's, a Provisional Edition was produced, which updated the 1:10,560 mapping from a number of sources. The maps appear unfinished - with all military camps and other strategic sites removed. These maps were initially overprinted with the National Grid. In 1970, the first 1:10,000 maps were produced using the Transverse Mercator Projection. The revision process continued until recently, with new editions appearing every 10 years or so for urban areas.

Map Name(s) and Date(s)

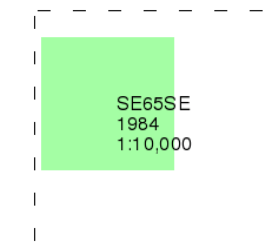

Historical Map - Slice A

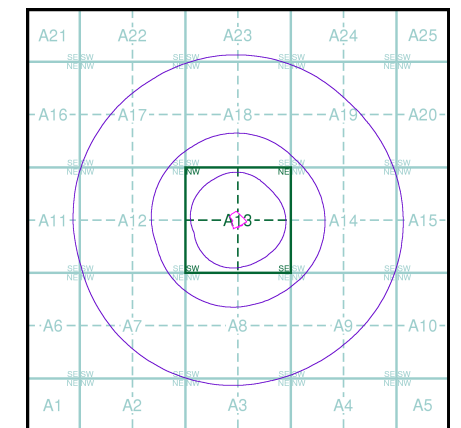

Order Details

Order Number: 296815701_1_1
Customer Ref: C9505
National Grid Reference: 466500, 453080
Slice: A
Site Area (Ha): 0.67
Search Buffer (m): 1000

Site Details

The Yews, Stamford Bridge Road, Dunnington, YORK, YO19 5LQ



Tel: 0844 844 9952
Fax: 0844 844 9951
Web: www.envirocheck.co.uk

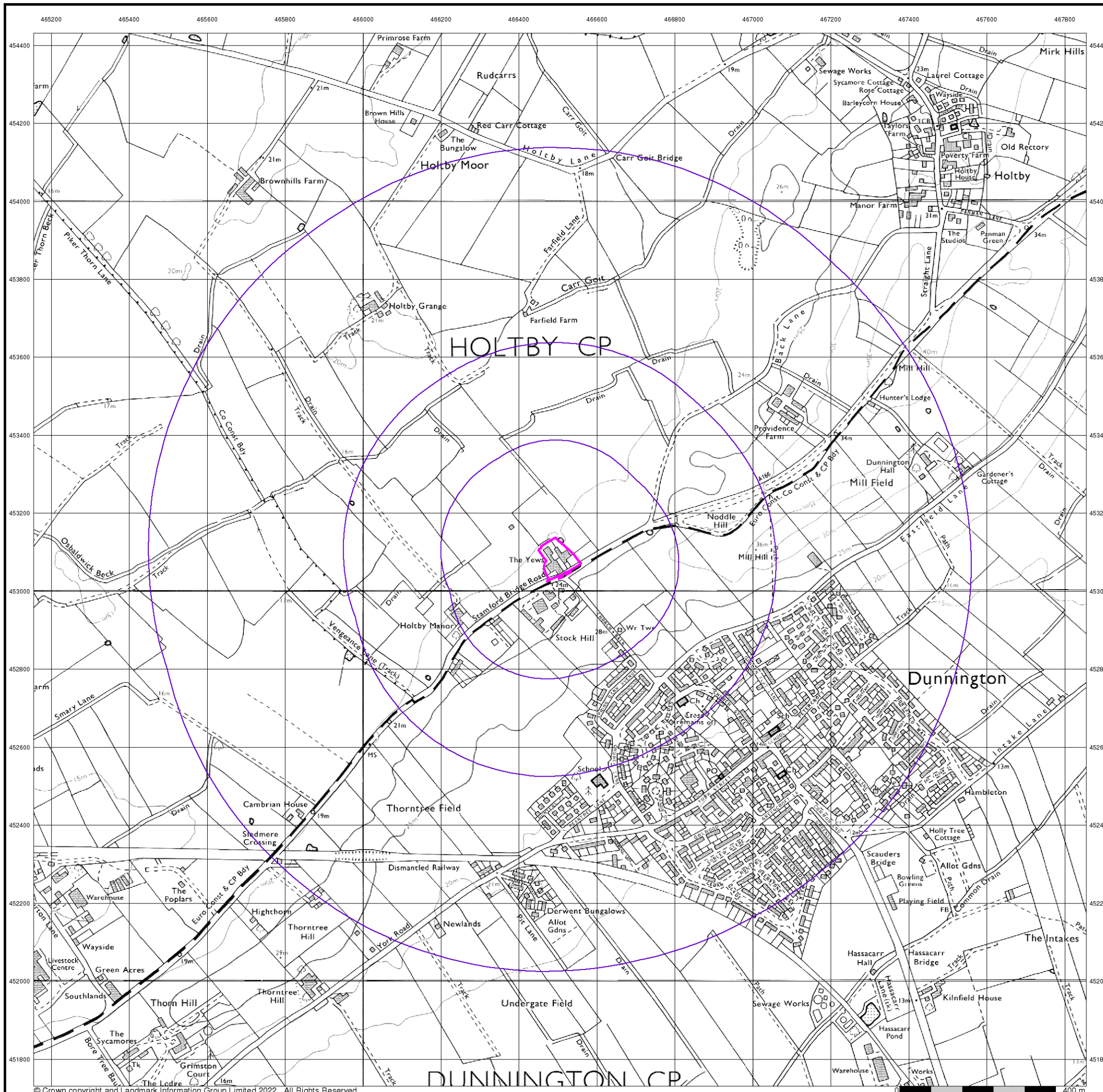



10k Raster Mapping

Published 1999

Source map scale - 1:10,000

The historical maps shown were produced from the Ordnance Survey's 1:10,000 colour raster mapping. These maps are derived from Landplan which replaced the old 1:10,000 maps originally published in 1970. The data is highly detailed showing buildings, fences and field boundaries as well as all roads, tracks and paths. Road names are also included together with the relevant road number and classification. Boundary information depiction includes county, unitary authority, district, civil parish and constituency.

Map Name(s) and Date(s)

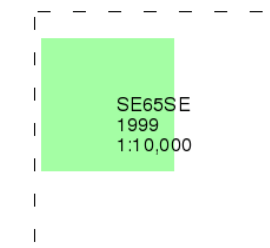

Historical Map - Slice A

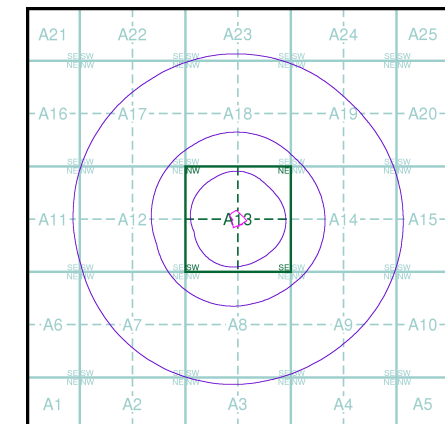

Order Details

Order Number: 296815701_1_1
 Customer Ref: C9505
 National Grid Reference: 466500, 453080
 Slice: A
 Site Area (Ha): 0.67
 Search Buffer (m): 1000

Site Details

The Yews, Stamford Bridge Road, Dunnington, YORK, YO19 5LQ



Tel: 0844 844 9952
 Fax: 0844 844 9951
 Web: www.envirocheck.co.uk

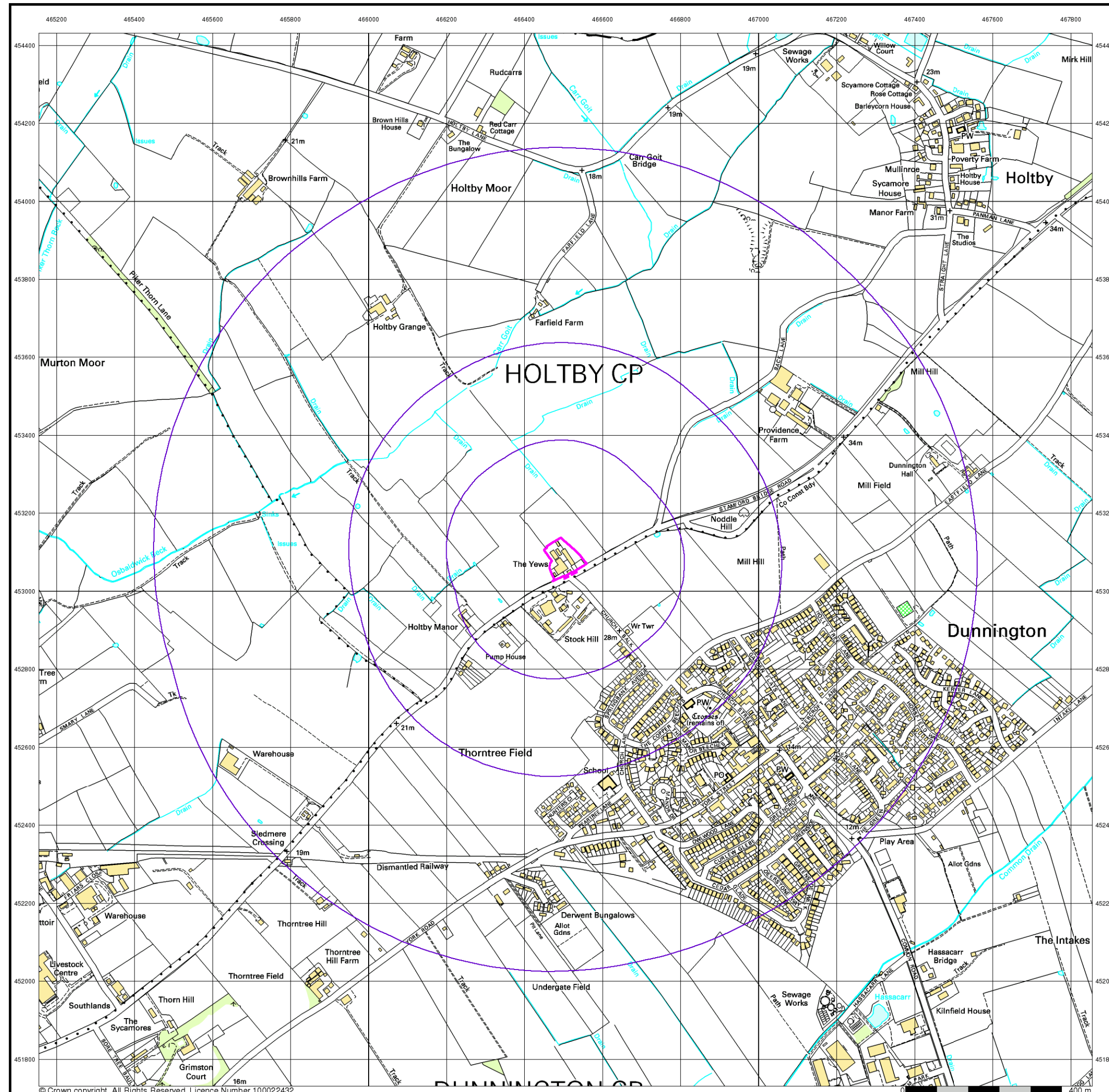

© Crown copyright. All Rights Reserved. Licence Number 100022432.

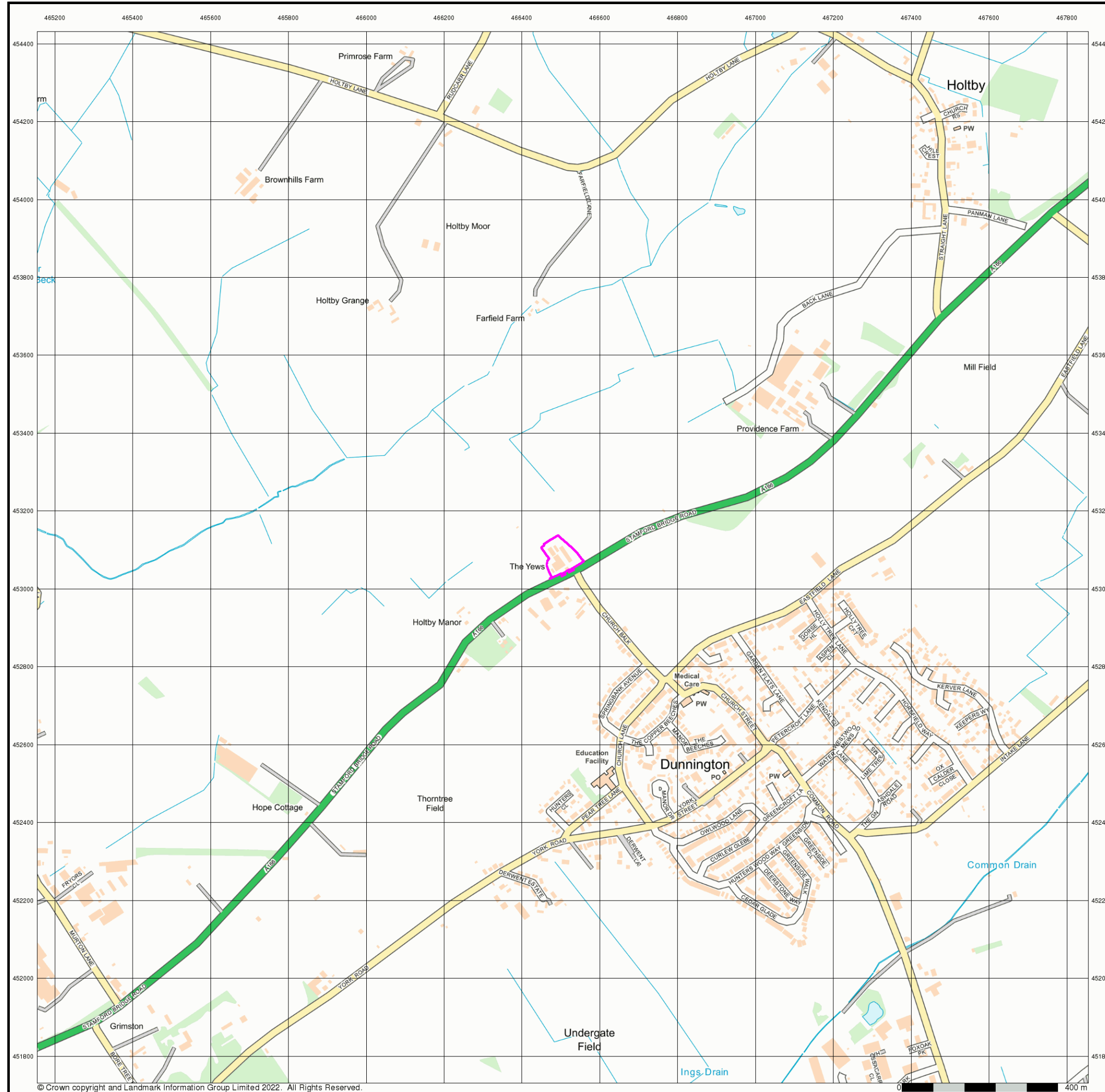

Street View

Published 2022

Source map scale - 1:10,000

Street View is a street-level map for the whole of Great Britain produced by the Ordnance Survey. These maps are provided at a nominal scale of 1:10,000

Map Name(s) and Date(s)

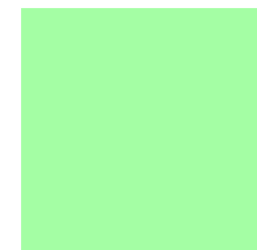

Street View Map - Slice A

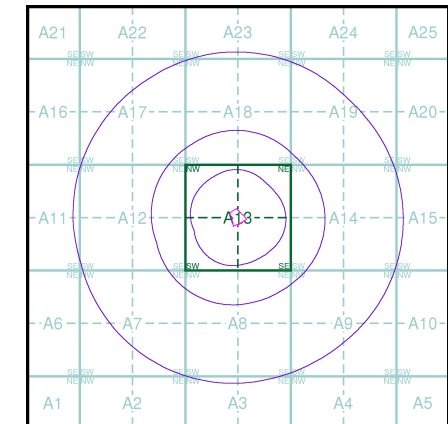

Order Details

Order Number: 296815701_1_1
 Customer Ref: C9505
 National Grid Reference: 466500, 453080
 Slice: A
 Site Area (Ha): 0.67
 Search Buffer (m): 1000

Site Details

The Yews, Stamford Bridge Road, Dunnington, YORK, YO19 5LQ



Tel: 0844 844 9952
 Fax: 0844 844 9951
 Web: www.envirocheck.co.uk

Historical Mapping Legends

Ordnance Survey County Series and Ordnance Survey Plan 1:2,500

Quarry **Gravel Pit** **Sand Pit**
Clay Pit **Shingle** **Refuse Heap**
Sloping Masonry **Flat Rock**
Marsh **Reeds** **Osiers**
Rough Pasture **Furze** **Wood**
Mixed Wood **Brushwood** **Orchard**
Fir **Ford** **Stepping Stones**
Ferry **Waterfall** **Lock**
Trig. Station **Altitude at Trig. Station**
B.M. 325.9 **Bench Mark** **Surface Level**
Arrow denotes flow of water **Antiquities (site of)**
Cutting **Embankment**
Railway crossing Road **Level Crossing** **Road crossing Railway**
Railway crossing River or Canal **Road over single stream** **Road over River or Canal**
County Boundary (Geographical)
County & Civil Parish Boundary
Administrative County & Civil Parish Boundary
County Borough Boundary (England)
County Burgh Boundary (Scotland)
Co. Boro. Bdy.
Co. Burgh Bdy.
BP BS Boundary Post or Stone **P.C.B** Police Call Box
B.R. Bridle Road **P** Pump
E.P Electricity Pylon **S.P** Signal Post
F.B. Foot Bridge **SL** Sluice
F.P. Foot Path **Sp.** Spring
G.P Guide Post or Board **T.C.B** Telephone Call Box
M.S Mile Stone **Tr.** Trough
M.P M.R Mooring Post or Ring **W** Well

Ordnance Survey Plan, Additional SIMs and Supply of Unpublished Survey Information 1:2,500 and 1:1,250

Inactive Quarry, Chalk Pit or Clay Pit **Active Quarry, Chalk Pit or Clay Pit**
Rock **Boulders**
Cliff **Slopes** **Top**
Roofed Building **Glazed Roof Building**
Sloping Masonry **Archway**
Non-Coniferous Tree (surveyed) **Coniferous Tree (surveyed)**
Non-Coniferous Trees (not surveyed) **Coniferous Trees (not surveyed)**
Orchard Tree **Scrub** **Bracken**
Coppice, Osier **Reeds** **Marsh, Saltings**
Rough Grassland **Heath** **Culvert**
Direction of water flow **Bench Mark** **Antiquity (site of)**
Cave Entrance **Triangulation Station** **Electricity Pylon**
Electricity Transmission Line
County Boundary (Geographical)
County & Civil Parish Boundary
Civil Parish Boundary
Admin. County or County Bor. Boundary
London Borough Boundary
Symbol marking point where boundary mereing changes
BH Beer House **P** Pillar, Pole or Post
BP, BS Boundary Post or Stone **PO** Post Office
Cn, C Capstan, Crane **PC** Public Convenience
Chy Chimney **PH** Public House
D Fn Drinking Fountain **Pp** Pump
EI P Electricity Pillar or Post **SB, S Br** Signal Box or Bridge
FAP Fire Alarm Pillar **SP, SL** Signal Post or Light
FB Foot Bridge **Spr** Spring
GP Guide Post **Tk** Tank or Track
H Hydrant or Hydraulic **TCB** Telephone Call Box
LC Level Crossing **TCP** Telephone Call Post
MH Manhole **Tr** Trough
MP Mile Post or Mooring Post **Wr Pt, Wr T** Water Point, Water Tap
MS Mile Stone **W** Well
NTL Normal Tidal Limit **Wd Pp** Wind Pump

Large-Scale National Grid Data 1:2,500 and 1:1,250

Cliff **Slopes** **Top**
Rock **Rock (scattered)**
Boulders **Boulders (scattered)**
Positioned Boulder **Scree**
Non-Coniferous Tree (surveyed) **Coniferous Tree (surveyed)**
Non-Coniferous Trees (not surveyed) **Coniferous Trees (not surveyed)**
Orchard Tree **Scrub** **Bracken**
Coppice, Osier **Reeds** **Marsh, Saltings**
Rough Grassland **Heath** **Culvert**
Direction of water flow **Triangulation Station** **Antiquity (site of)**
Electricity Transmission Line **Electricity Pylon**
B.M. 231.60m Bench Mark **Buildings with Building Seed**
Roofed Building **Glazed Roof Building**
Civil parish/community boundary
District boundary
County boundary
Boundary post/stone
Boundary mereing symbol (note: these always appear in opposed pairs or groups of three)
Bks Barracks **P** Pillar, Pole or Post
Bty Battery **PO** Post Office
Cemy Cemetery **PC** Public Convenience
Chy Chimney **Pp** Pump
Cis Cistern **Ppg Sta** Pumping Station
Dismtd Rly Dismantled Railway **PW** Place of Worship
EI Gen Sta Electricity Generating Station **Sewage Ppg Sta** Sewage Pumping Station
EI P Electricity Pole, Pillar **SB, S Br** Signal Box or Bridge
EI Sub Sta Electricity Sub Station **SP, SL** Signal Post or Light
FB Filter Bed **Spr** Spring
Fn / D Fn Fountain / Drinking Ftn. **Tk** Tank or Track
Gas Gov Gas Valve Compound **Tr** Trough
GVC Gas Governor **Wd Pp** Wind Pump
GP Guide Post **Wr Pt, Wr T** Water Point, Water Tap
MH Manhole **Wks** Works (building or area)
MP, MS Mile Post or Mile Stone **W** Well



Historical Mapping & Photography included:

Mapping Type	Scale	Date	Pg
Yorkshire	1:2,500	1893	2
Yorkshire	1:2,500	1910	3
Ordnance Survey Plan	1:2,500	1969 - 1970	4
Ordnance Survey Plan	1:2,500	1975	5
Additional SIMs	1:2,500	1983	6
Ordnance Survey Plan	1:2,500	1990	7
Large-Scale National Grid Data	1:2,500	1995	8
Large-Scale National Grid Data	1:2,500	1995	9

Historical Map - Segment A13

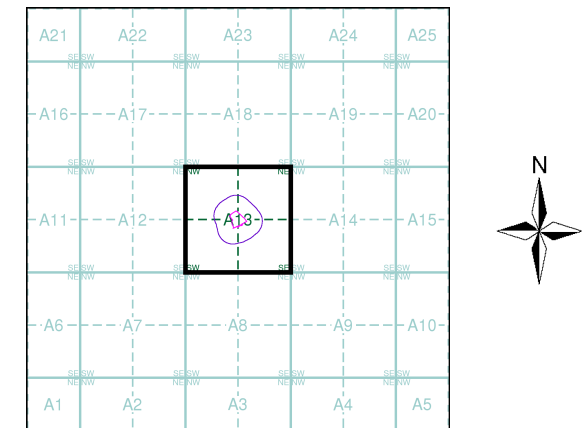

Order Details

Order Number: 296815701_1_1
 Customer Ref: C9505
 National Grid Reference: 466500, 453080
 Slice: A
 Site Area (Ha): 0.67
 Search Buffer (m): 100

Site Details

The Yews, Stamford Bridge Road, Dunnington, YORK, YO19 5LQ



Tel: 0844 844 9952
 Fax: 0844 844 9951
 Web: www.envirocheck.co.uk



Yorkshire

Published 1893

Source map scale - 1:2,500

The historical maps shown were reproduced from maps predominantly held at the scale adopted for England, Wales and Scotland in the 1840's. In 1854 the 1:2,500 scale was adopted for mapping urban areas and by 1896 it covered the whole of what were considered to be the cultivated parts of Great Britain. The published date given below is often some years later than the surveyed date. Before 1938, all OS maps were based on the Cassini Projection, with independent surveys of a single county or group of counties, giving rise to significant inaccuracies in outlying areas.

Map Name(s) and Date(s)

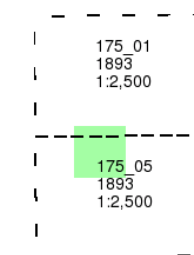

Historical Map - Segment A13

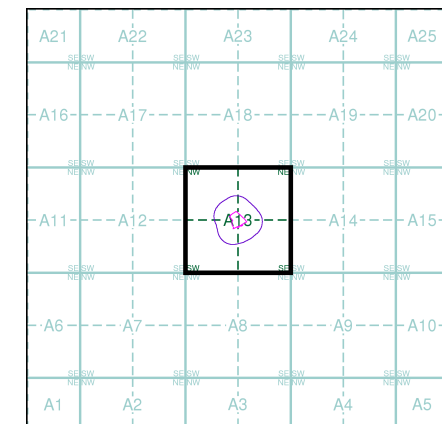

Order Details

Order Number: 296815701_1_1
Customer Ref: C9505
National Grid Reference: 466500, 453080
Slice: A
Site Area (Ha): 0.67
Search Buffer (m): 100

Site Details

The Yews, Stamford Bridge Road, Dunnington, YORK, YO19 5LQ



Tel: 0844 844 9952
Fax: 0844 844 9951
Web: www.envirocheck.co.uk

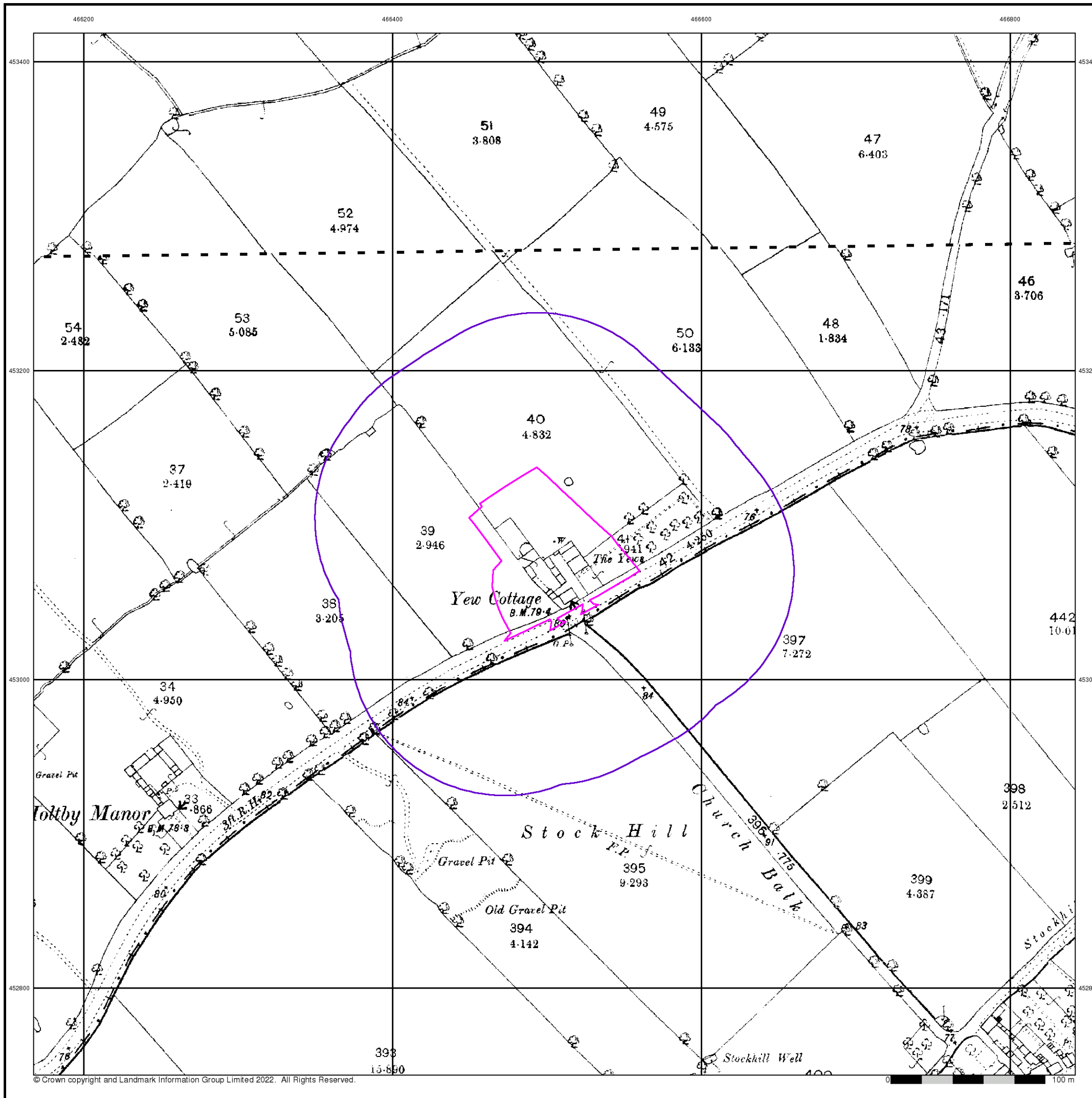



Yorkshire

Published 1910

Source map scale - 1:2,500

The historical maps shown were reproduced from maps predominantly held at the scale adopted for England, Wales and Scotland in the 1840's. In 1854 the 1:2,500 scale was adopted for mapping urban areas and by 1896 it covered the whole of what were considered to be the cultivated parts of Great Britain. The published date given below is often some years later than the surveyed date. Before 1938, all OS maps were based on the Cassini Projection, with independent surveys of a single county or group of counties, giving rise to significant inaccuracies in outlying areas.

Map Name(s) and Date(s)

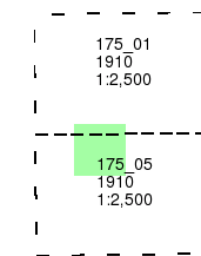

Historical Map - Segment A13

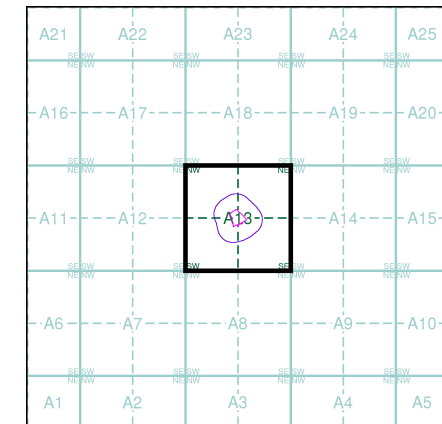

Order Details

Order Number: 296815701_1_1
Customer Ref: C9505
National Grid Reference: 466500, 453080
Slice: A
Site Area (Ha): 0.67
Search Buffer (m): 100

Site Details

The Yews, Stamford Bridge Road, Dunnington, YORK, YO19 5LQ



Tel: 0844 844 9952
Fax: 0844 844 9951
Web: www.envirocheck.co.uk

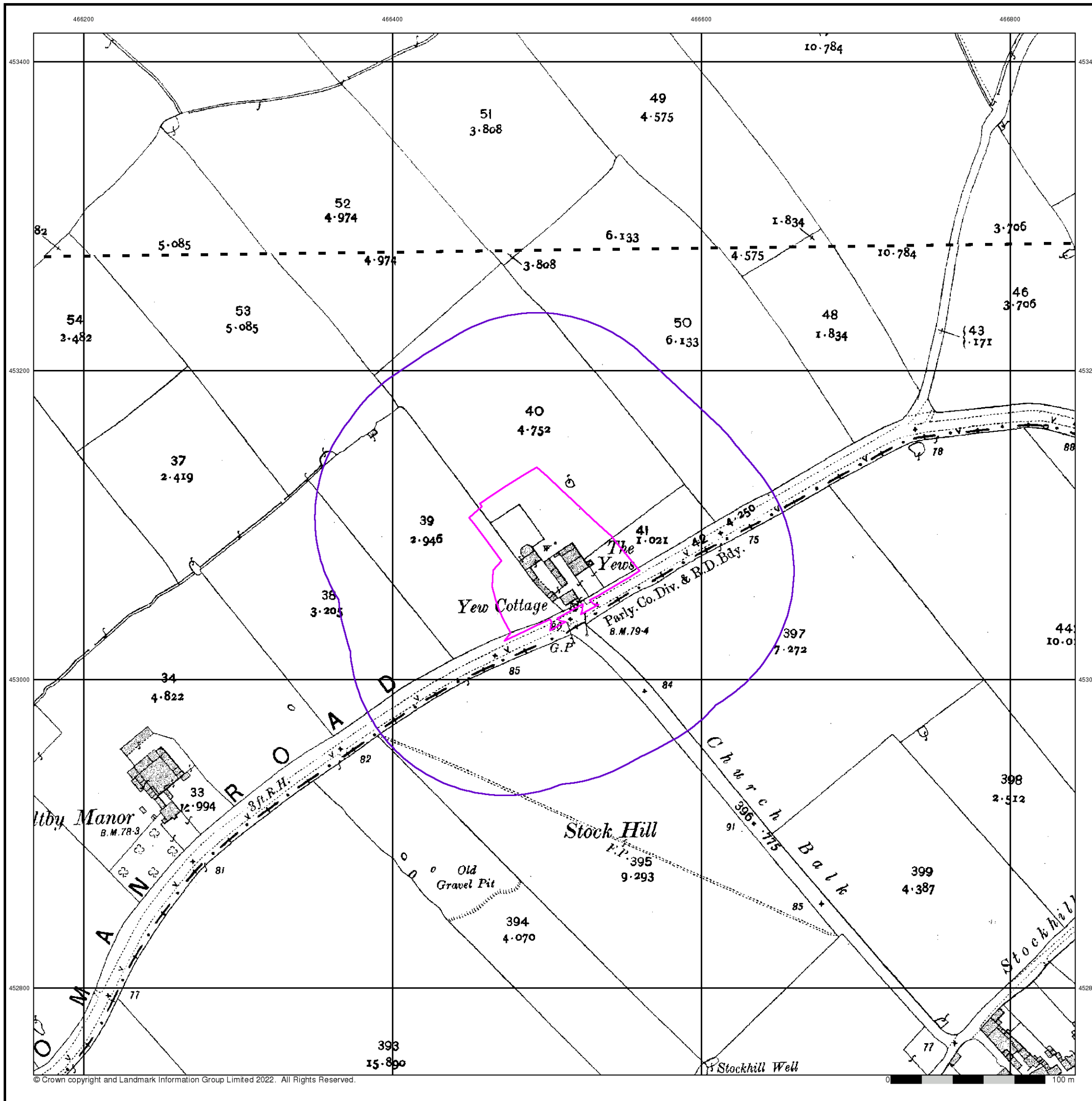



Ordnance Survey Plan

Published 1969 - 1970

Source map scale - 1:2,500

The historical maps shown were reproduced from maps predominantly held at the scale adopted for England, Wales and Scotland in the 1840's. In 1854 the 1:2,500 scale was adopted for mapping urban areas and by 1896 it covered the whole of what were considered to be the cultivated parts of Great Britain. The published date given below is often some years later than the surveyed date. Before 1938, all OS maps were based on the Cassini Projection, with independent surveys of a single county or group of counties, giving rise to significant inaccuracies in outlying areas.

Map Name(s) and Date(s)

SE6653
1969
1:2,500
SE6652
1970
1:2,500

Historical Map - Segment A13

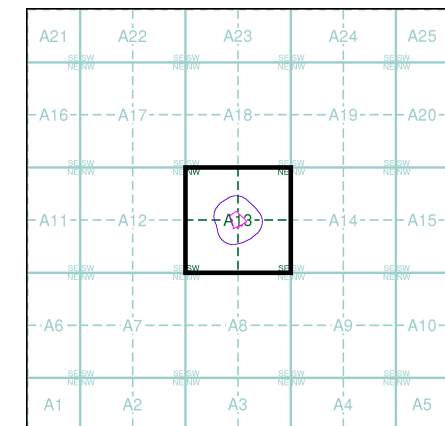

Order Details

Order Number: 296815701_1_1
 Customer Ref: C9505
 National Grid Reference: 466500, 453080
 Slice: A
 Site Area (Ha): 0.67
 Search Buffer (m): 100

Site Details

The Yews, Stamford Bridge Road, Dunnington, YORK, YO19 5LQ



Tel: 0844 844 9952
 Fax: 0844 844 9951
 Web: www.envirocheck.co.uk

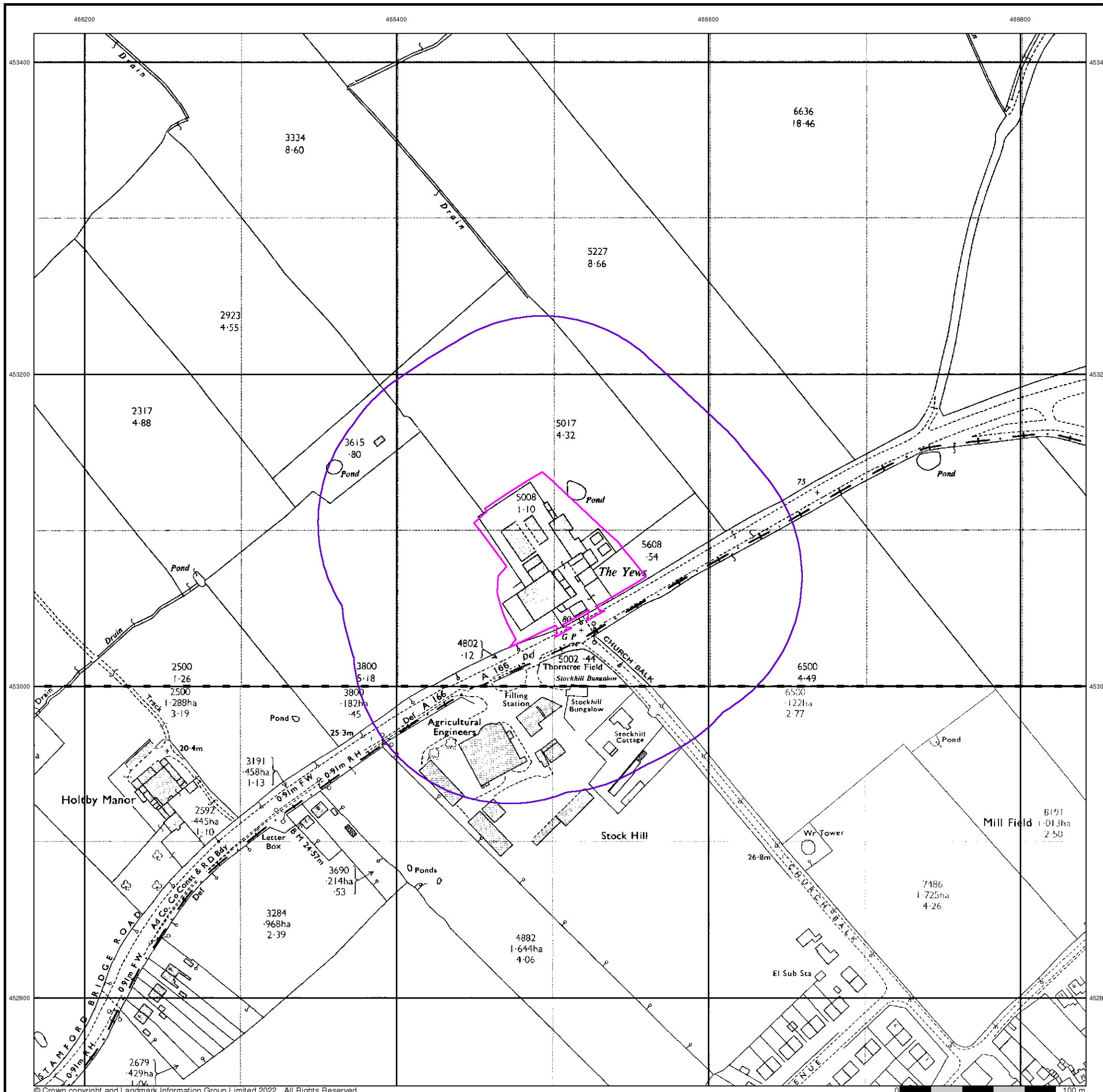



Ordnance Survey Plan

Published 1975

Source map scale - 1:2,500

The historical maps shown were reproduced from maps predominantly held at the scale adopted for England, Wales and Scotland in the 1840's. In 1854 the 1:2,500 scale was adopted for mapping urban areas and by 1896 it covered the whole of what were considered to be the cultivated parts of Great Britain. The published date given below is often some years later than the surveyed date. Before 1938, all OS maps were based on the Cassini Projection, with independent surveys of a single county or group of counties, giving rise to significant inaccuracies in outlying areas.

Map Name(s) and Date(s)

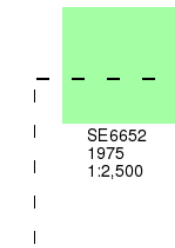

Historical Map - Segment A13

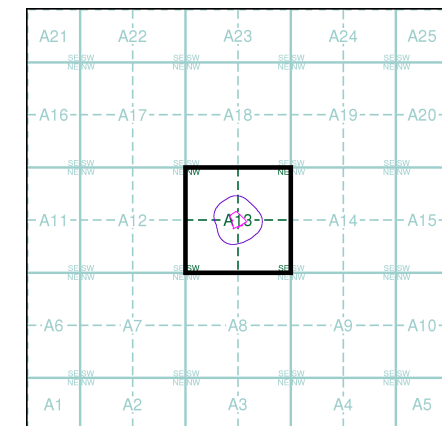

Order Details

Order Number: 296815701_1_1
Customer Ref: C9505
National Grid Reference: 466500, 453080
Slice: A
Site Area (Ha): 0.67
Search Buffer (m): 100

Site Details

The Yews, Stamford Bridge Road, Dunnington, YORK, YO19 5LQ



Tel: 0844 844 9952
Fax: 0844 844 9951
Web: www.envirocheck.co.uk

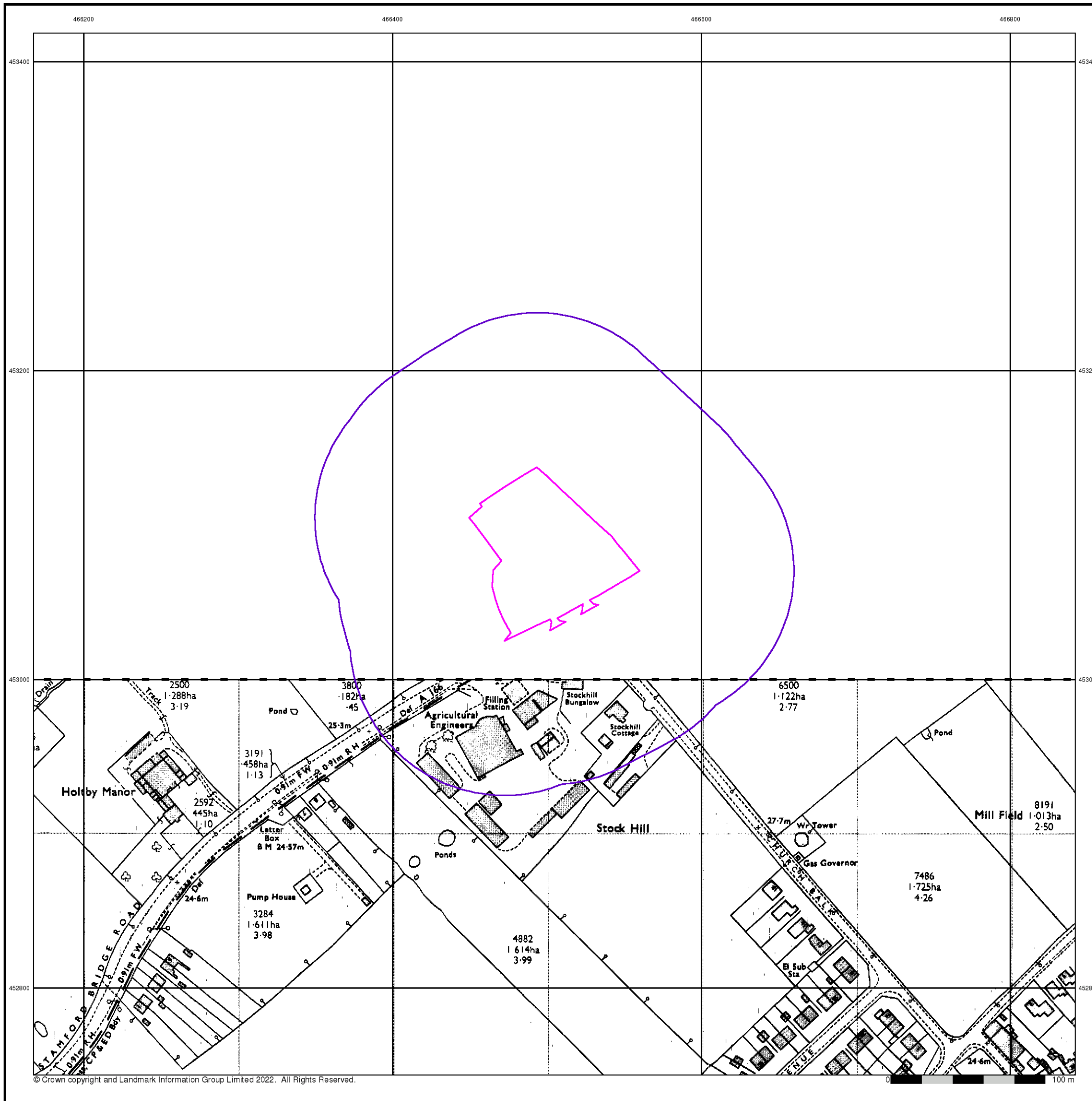



Additional SIMs

Published 1983

Source map scale - 1:2,500

The SIM cards (Ordnance Survey's 'Survey of Information on Microfilm') are further, minor editions of mapping which were produced and published in between the main editions as an area was updated. They date from 1947 to 1994, and contain detailed information on buildings, roads and land-use. These maps were produced at both 1:2,500 and 1:1,250 scales.

Map Name(s) and Date(s)

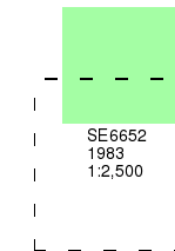

Historical Map - Segment A13

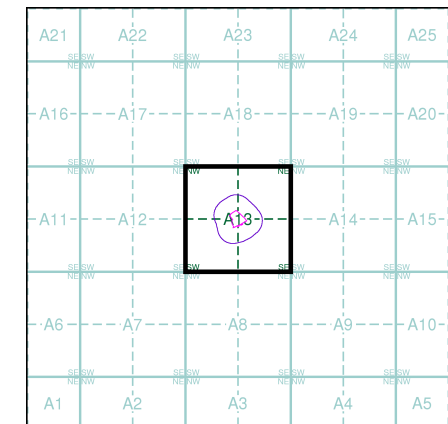

Order Details

Order Number: 296815701_1_1
Customer Ref: C9505
National Grid Reference: 466500, 453080
Slice: A
Site Area (Ha): 0.67
Search Buffer (m): 100

Site Details

The Yews, Stamford Bridge Road, Dunnington, YORK, YO19 5LQ



Tel: 0844 844 9952
Fax: 0844 844 9951
Web: www.envirocheck.co.uk

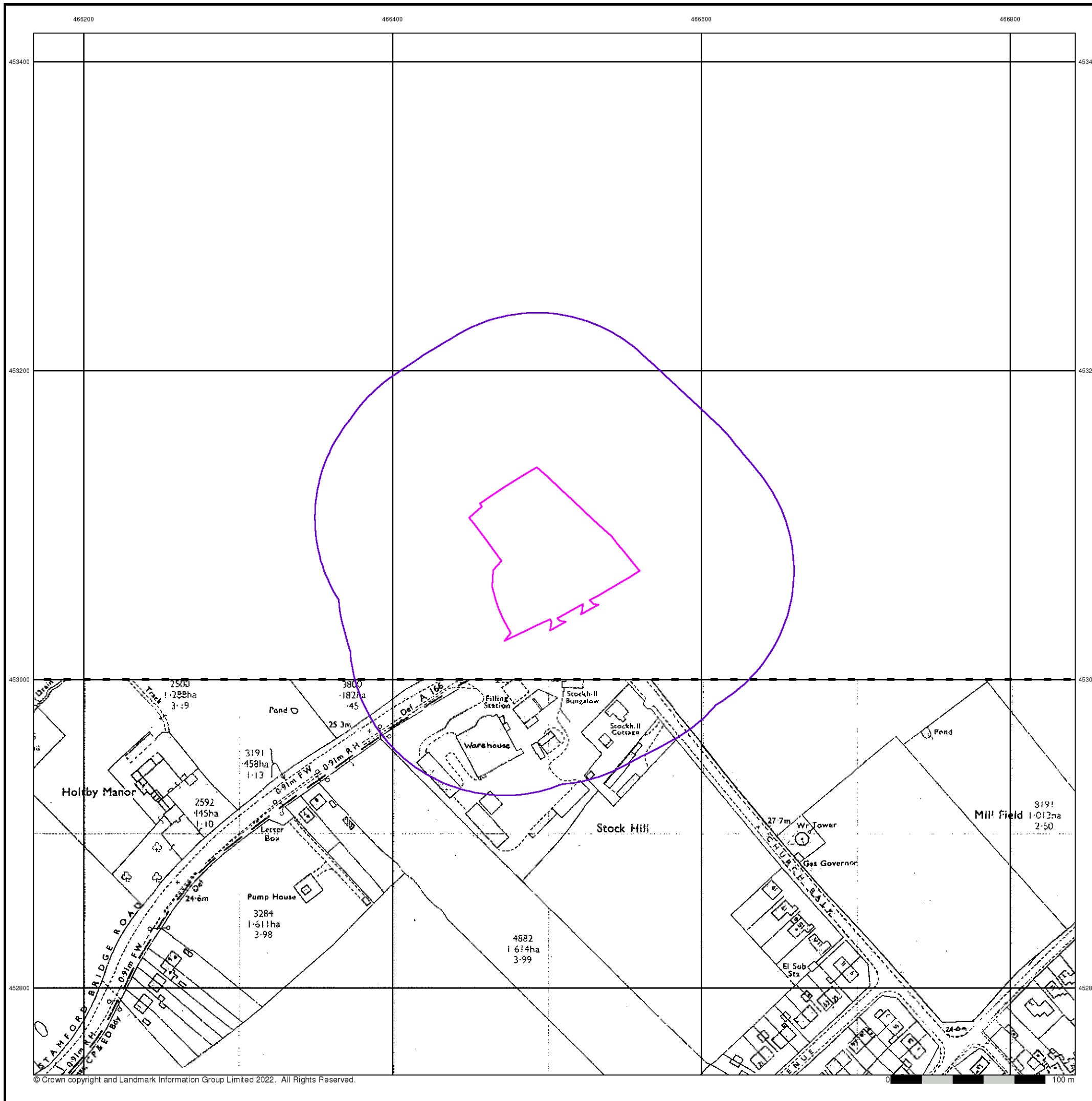



Large-Scale National Grid Data

Published 1995

Source map scale - 1:2,500

'Large Scale National Grid Data' superseded SIM cards (Ordnance Survey's 'Survey of Information on Microfilm') in 1992, and continued to be produced until 1999. These maps were the fore-runners of digital mapping and so provide detailed information on houses and roads, but tend to show less topographic features such as vegetation. These maps were produced at both 1:2,500 and 1:1,250 scales.

Map Name(s) and Date(s)

SE6653	1995	1:2,500
SE6652	1995	1:2,500

Historical Map - Segment A13

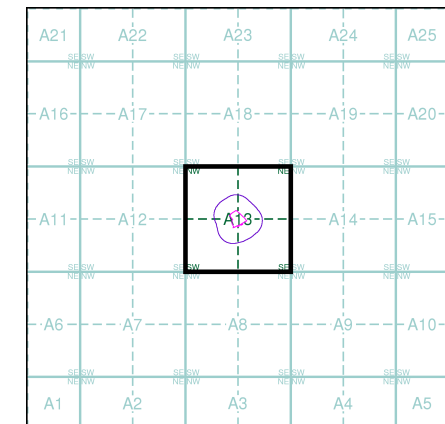

Order Details

Order Number: 296815701_1_1
 Customer Ref: C9505
 National Grid Reference: 466500, 453080
 Slice: A
 Site Area (Ha): 0.67
 Search Buffer (m): 100

Site Details

The Yews, Stamford Bridge Road, Dunnington, YORK, YO19 5LQ



Tel: 0844 844 9952
 Fax: 0844 844 9951
 Web: www.envirocheck.co.uk

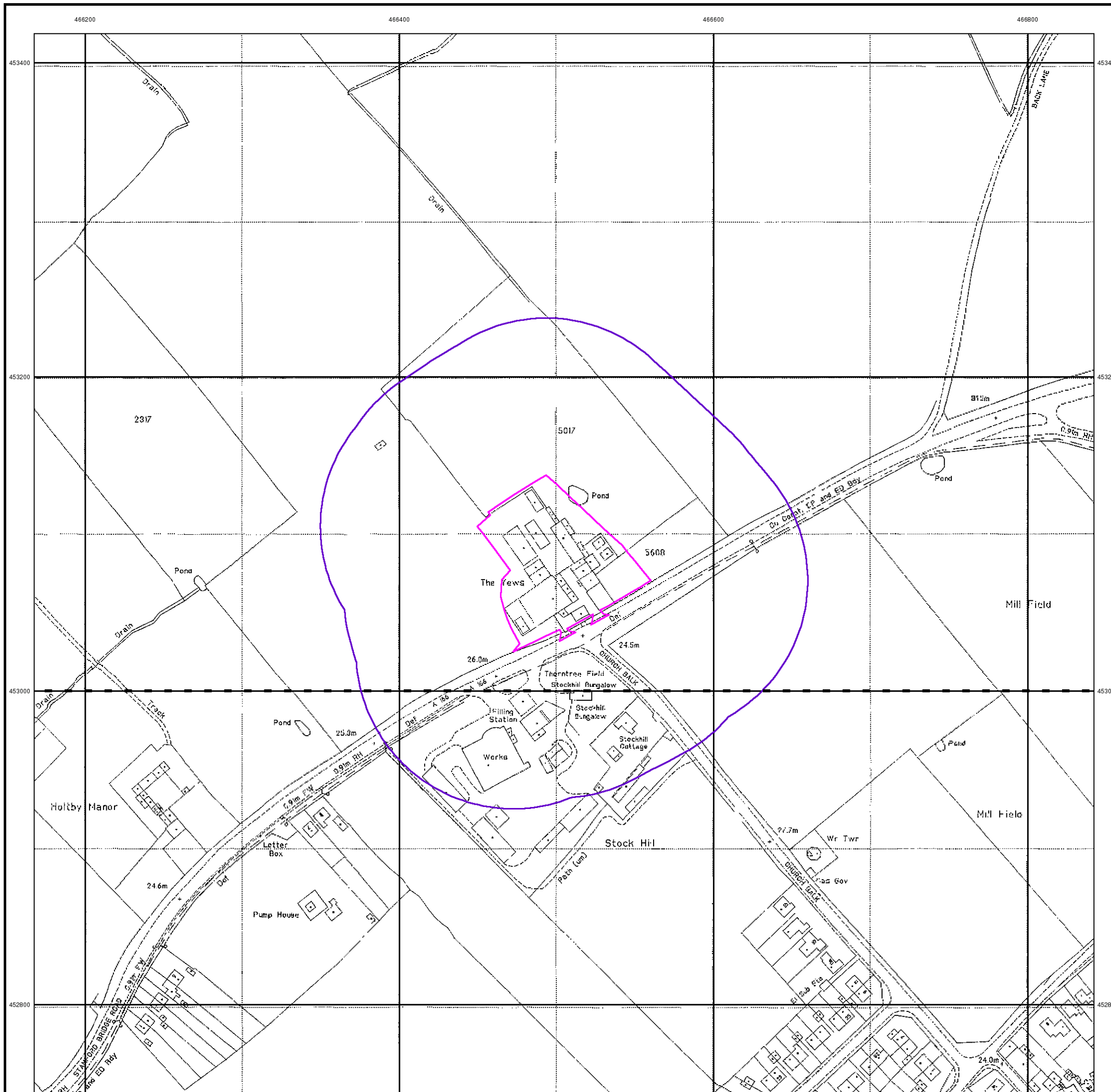



Large-Scale National Grid Data

Published 1995

Source map scale - 1:2,500

'Large Scale National Grid Data' superseded SIM cards (Ordnance Survey's 'Survey of Information on Microfilm') in 1992, and continued to be produced until 1999. These maps were the fore-runners of digital mapping and so provide detailed information on houses and roads, but tend to show less topographic features such as vegetation. These maps were produced at both 1:2,500 and 1:1,250 scales.

Map Name(s) and Date(s)

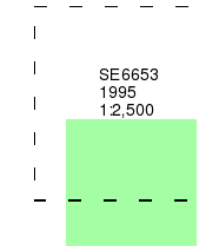

Historical Map - Segment A13

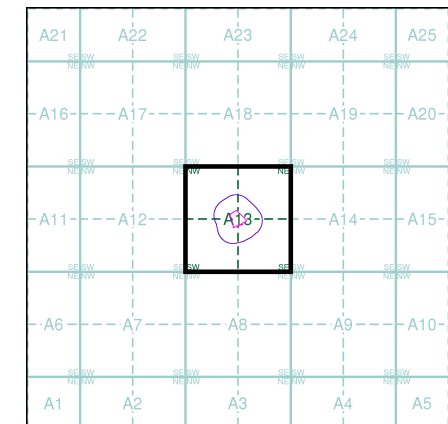

Order Details

Order Number: 296815701_1_1
Customer Ref: C9505
National Grid Reference: 466500, 453080
Slice: A
Site Area (Ha): 0.67
Search Buffer (m): 100

Site Details

The Yews, Stamford Bridge Road, Dunnington, YORK, YO19 5LQ



Tel: 0844 844 9952
Fax: 0844 844 9951
Web: www.envirocheck.co.uk

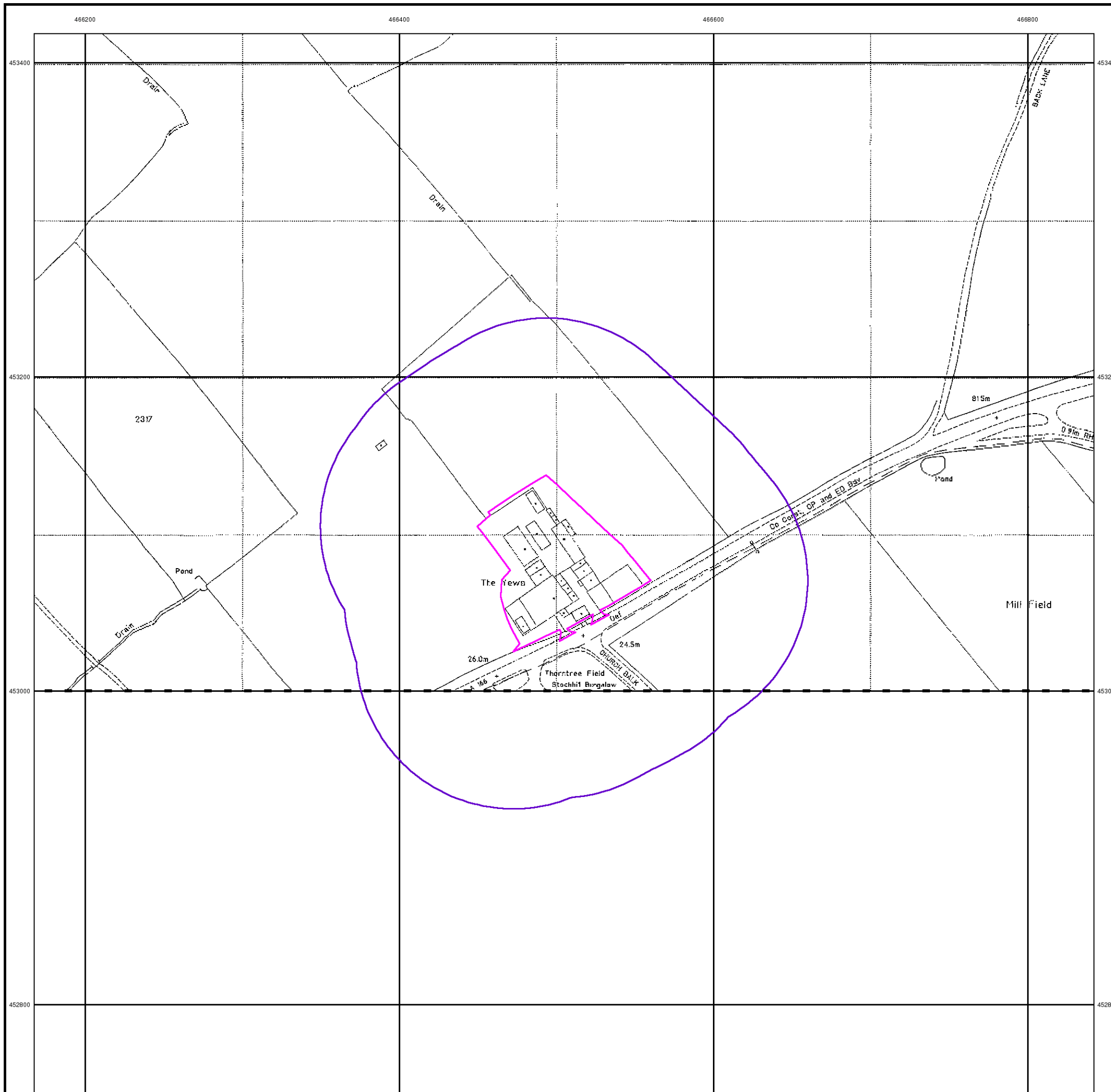

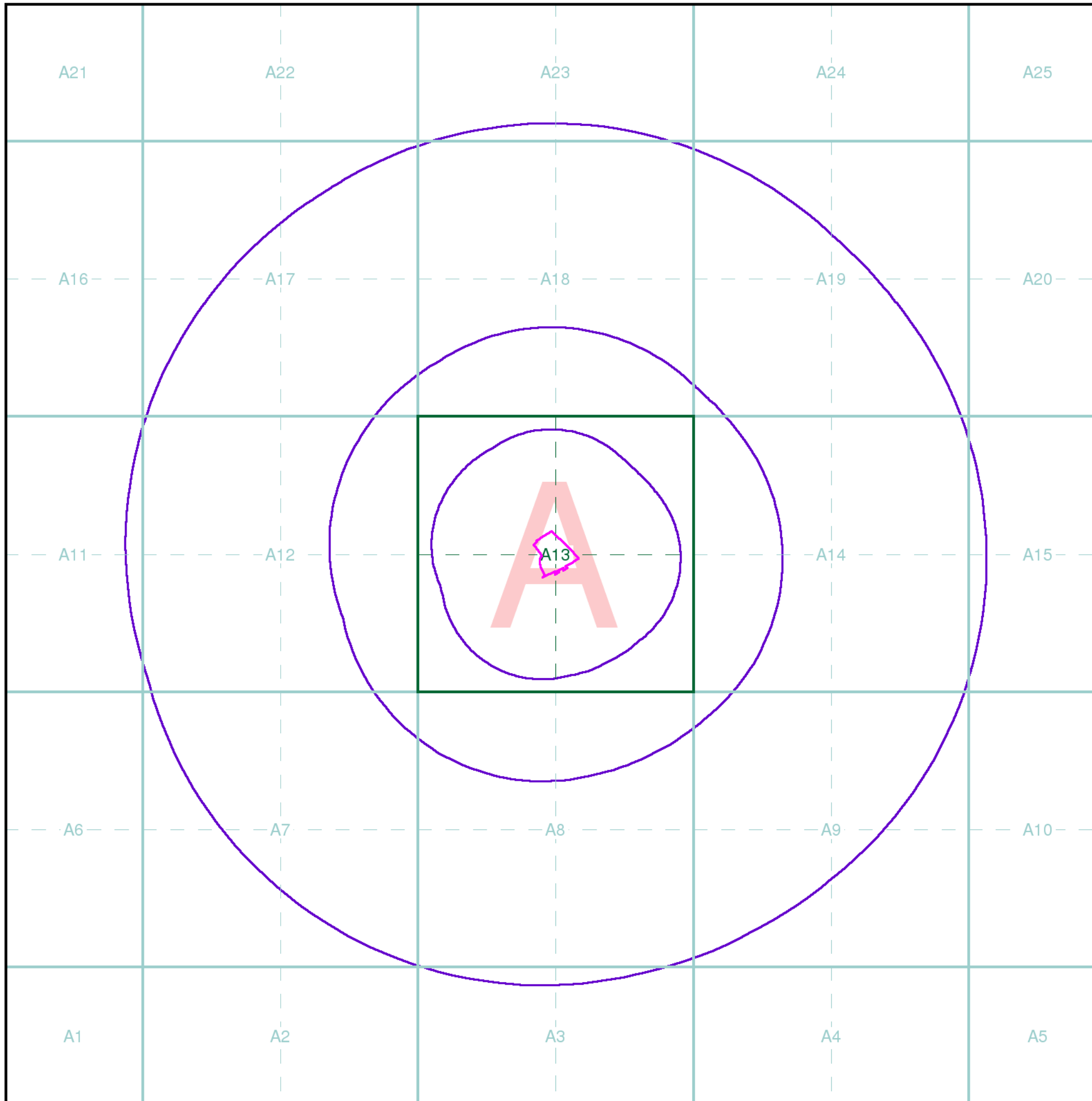

Index Map

For ease of identification, your site and buffer have been split into Slices, Segments and Quadrants. These are illustrated on the Index Map opposite and explained further below.

Slice

Each slice represents a 1:10,000 plot area (2.7km x 2.7km) for your site and buffer. A large site and buffer may be made up of several slices (represented by a red outline), that are referenced by letters of the alphabet, starting from the bottom left corner of the slice "grid". This grid does not relate to National Grid lines but is designed to give best fit over the site and buffer.

Segment

A segment represents a 1:2,500 plot area. Segments that have plot files associated with them are shown in dark green, others in light blue. These are numbered from the bottom left hand corner within each slice.

Quadrant

A quadrant is a quarter of a segment. These are labelled as NW, NE, SW, SE and are referenced in the datasheet to allow features to be quickly located on plots. Therefore a feature that has a quadrant reference of A7NW will be in Slice A, Segment 7 and the NW Quadrant.

A selection of organisations who provide data within this report:



Envirocheck reports are compiled from 136 different sources of data.

Client Details

Ms S Howson, Sirius Geotechnical Ltd, 4245 Park Approach, Thorpe Park, Leeds, LS15 8GB

Order Details

Order Number: 296815701_1_1
 Customer Ref: C9505
 National Grid Reference: 466500, 453080
 Site Area (Ha): 0.67
 Search Buffer (m): 1000

Site Details

The Yews, Stamford Bridge Road, Dunnington, YORK, YO19 5LQ

Full Terms and Conditions can be found on the following link:
<http://www.landmarkinfo.co.uk/Terms/Show/515>



Tel: 0844 844 9952
 Fax: 0844 844 9951
 Web: www.envirocheck.co.uk



APPENDIX C

RISK ASSESSMENT METHODOLOGY



Qualitative Risk Assessment Methodology

The approach adopted by Sirius for the qualitative assessment of risk is based upon that given in Annex 4 of NHBC-Environment Agency-CIEH “Guidance for the Safe Development of Housing on Land Affected by Contamination” (2008) and is consistent with other current guidance.

The risk posed by viable contaminant linkages is based upon the consideration of both:

- a) the magnitude of the potential consequence (i.e. its severity); and,
- b) the probability (likelihood) of that consequence being realised.

The classifications used in this report for consequence and probability are given in Tables 1 and 2, respectively. The derived risk classifications are defined in Table 3.

Where there is no viable contaminant linkage there is no potential risk.

Table 1. Classification of Consequence

Classification	Definition
Severe	<p>Contaminant concentrations at the receptor that are likely to result in “significant harm” to human health (as defined in Part 2A of the Environmental Protection Act 1990).</p> <p>Major pollution of controlled waters that could have persistent and/or extensive effects on water quality, for example fish kills, closure of an abstraction, or substantial deterioration in quality of the receiving water body.</p> <p>Major impact on receptor amenity value or major damage to agriculture or commerce.</p> <p>Major damage to an ecosystem that is likely to result in a substantial adverse change in its functioning or harm to a species of special interest that endangers the long-term maintenance of the population.</p> <p>Catastrophic damage to crops, buildings or property.</p>
Medium	<p>Elevated concentrations at the receptor that might result in “significant harm” to human health (as defined in Part 2A of the Environmental Protection Act 1990).</p> <p>A pollution incident that has significant effect on water quality or abstraction potential.</p> <p>An incident that has a marked effect on receptor amenity value, agriculture or commerce.</p> <p>Damage to an ecosystem that may result in a substantial adverse change in its functioning or harm to a species of special interest that may endanger the long-term maintenance of the population.</p> <p>Significant damage to crops, buildings or property.</p>



Classification	Definition
Mild	<p>Potential human health impact at the receptor point but unlikely to be classified as “significant harm” (as defined in Part 2A of the Environmental Protection Act 1990).</p> <p>Pollution of water that will have a small or short-lived effect on water quality and marginal effects on its amenity or resource value or its use in agriculture or commerce.</p> <p>Minor or short-lived damage to ecosystems, which is unlikely to result in a substantial adverse change</p> <p>Minor damage to crops, buildings or property</p>
Minor	<p>No potential measurable detrimental human health impacts at the receptor point.</p> <p>Impact on water that will have no or minimal effect on water quality or use.</p> <p>No or minor and easily repairable effects on buildings, structures and services.</p>

Table 2. Classification of Probability

Classification	Definition
High	An impact is already occurring or is very likely in the short-term and almost inevitable over the long-term.
Medium	It is probable that an event would occur. This is not inevitable but possible in the short-term and likely over the long-term.
Low	Circumstances are possible under which an event could occur. However, it is by no means certain that an event will take place, even over the long-term.
Unlikely	Circumstances are such that it is improbable that an event would occur even over the very long-term.

Table 3. Risk Classification

Probability	Consequence			
	<i>Severe</i>	<i>Medium</i>	<i>Mild</i>	<i>Minor</i>
<i>High</i>	Very High	High	Moderate	Low
<i>Medium</i>	High	Moderate	Low to Moderate	Low
<i>Low</i>	Moderate	Low to Moderate	Low	Very Low
<i>Unlikely</i>	Low to Moderate	Low	Very Low	Negligible



Table 4 provides a context for interpretation of the risk classification categories. The definitions provided are based on those given in CIRIA (2001) "Contaminated Land Risk Assessment. A Guide to Good Practice", Report C552.

Table 4. Interpretation of Risk Classification Categories

Risk Classification	Definition
Very High	There is a high probability that severe harm to one or more identified receptors could occur or there is evidence that this is already happening. This risk is likely to result in a substantial liability. Urgent investigation and remediation are likely to be required.
High	Harm is likely to be caused to one or more identified receptors. Realisation of the risk is likely to present a substantial liability. Urgent investigation is required and remedial works may be necessary in the short-term and are likely over the longer term.
Moderate	It is possible that harm could be caused to one or more identified receptors. However, it is relatively unlikely that such harm would be severe. Investigation is normally required to clarify the risk and to determine the potential liability. Some remedial works may be required in the longer term.
Low	It is possible that harm could be caused to one or more identified receptors but it is likely that this harm, if realised, would normally be mild. No further investigation is considered necessary to assess risk or environmental liability but investigations could be undertaken if desired to confirm 'baseline' conditions for the purposes of liability management. Remedial works are unlikely to be required.
Very Low	There is a low probability that harm could be caused to one or more identified receptors. In the event of such harm being realised, it is likely to be mild, at worst. No further investigation is considered necessary to assess risk or environmental liability but investigations could be undertaken if desired to confirm 'baseline' conditions for the purposes of liability management. Remedial works are very unlikely to be required.
Negligible	It is unlikely that harm could be caused to one or more identified receptors. In the event of harm being realised, it is likely to be minor. No further investigation is considered necessary to assess risk or environmental liability. Remedial works are not expected.

Sirius Geotechnical Ltd

Suite 2 Russel House
Mill Road
Langley Moor
Durham
DH7 8HJ

0191 378 9972

4245 Park Approach
Century Way
Thorpe Park
Leeds
LS15 8GB

0113 264 9960

Suite 10A
Stonecross Place
Stonecross Lane North
Lowton
WA3 2SH

01942 718 551



Report printed on 100% recycled paper