

South West Elevation

North West Elevation



Notes:
As existing drawings based on survey information provided by Terra measurement dated September 2020.

ALL DIMENSIONS ARE TO BE CONFIRMED ON SITE.

DO NOT SCALE FROM DRAWINGS.

Key Plan (Not to scale):



Refer to drawing 044TYD/101 (current revision)- Site Block plan as Existing for further information.

1/121 The Piggery (A) & Building H Floor Plan as Existing - (1:100)

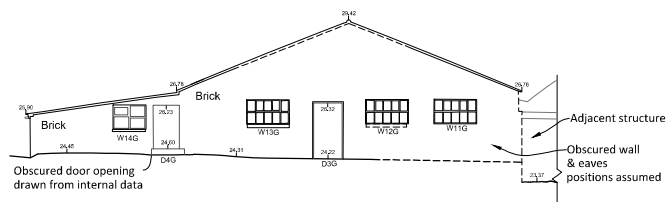

2/121 The Piggery (A) & Building H SW Elevation (20) as Existing - (1:100)

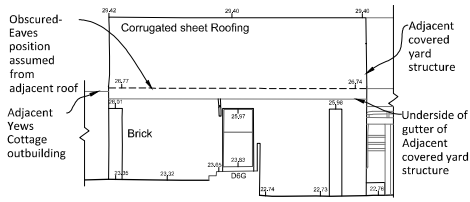

3/121 The Piggery (A) NE Elevation (21) as Existing - (1:100)

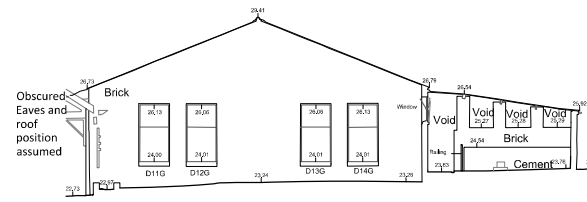

4/121 The Piggery (A) & Building H NE Elevation (32) as Existing - (1:100)

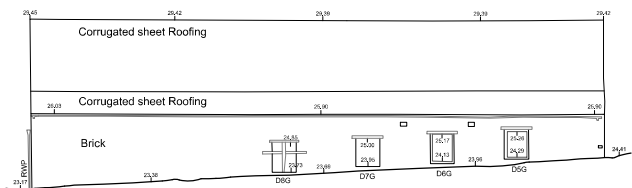

5/121 The Piggery (A) & Building H SW Elevation (23) as Existing - (1:100)

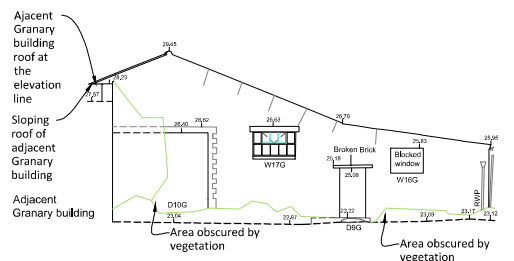

6/121 The Piggery (A) & Building H NE Elevation (27) as Existing - (1:100)

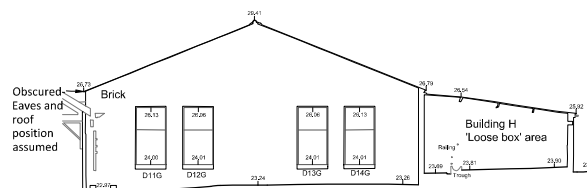

7/121 The Piggery (A) & Building H NE Elevation (22) as Existing - (1:100)

ISSUED FOR: Planning

A. 07/06/2022 Planning Issue.
Drawing Revision Date Description

Client:
Stephenson Rural

Project:
The Yews, Dunnington

Drawing Title:
The Piggery (A) & Building H - as Existing

Scale: Date:
1:100@A1 15/01/2020

Project Number: Drawing Number: Drawing Revision:
044TYD 121 A.

Do not scale from drawings. Check all dimensions on site
© All rights reserved

CHARLOTTE KITCHEN ARCHITECTS LTD.

82 Greenshaw Drive, Haxby, York, YO32 3DG
T: 07815 094360 E: charlie@charlottekitchenarchitects.co.uk
www.charlottekitchenarchitects.co.uk

Charlotte Kitchen Architects Limited is a registered company in England and Wales. Registered address: 82, Greenshaw Drive, Haxby, York, YO32 3DG. Company Number: 10292349

Scale 1:100 @ A1 0 1 2 3 4 5 10m