

1 222 The Barn (D) Ground Floor Plan as Proposed - (1:100)

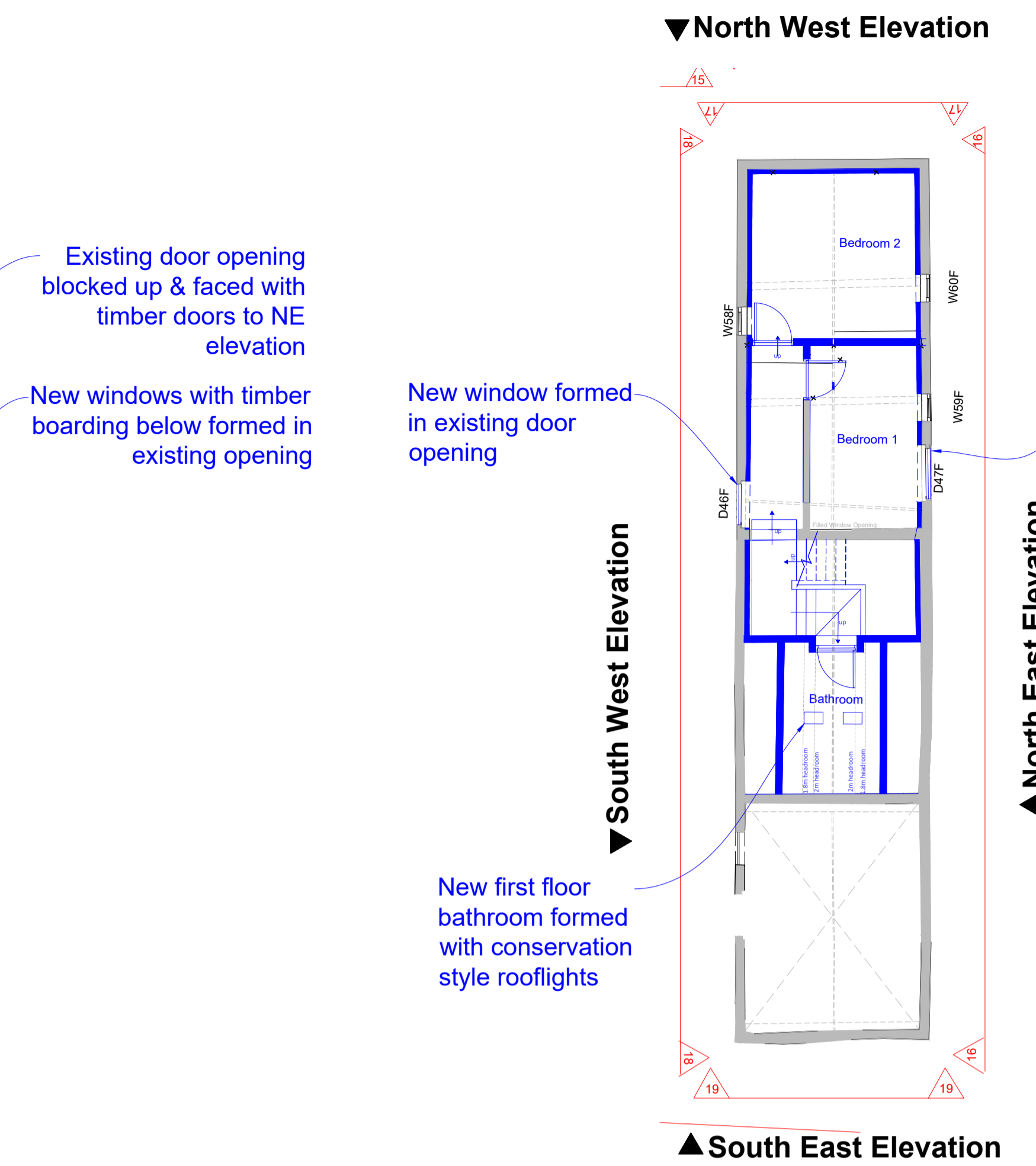

2 222 The Barn (D) First Floor Plan as Proposed - (1:100)

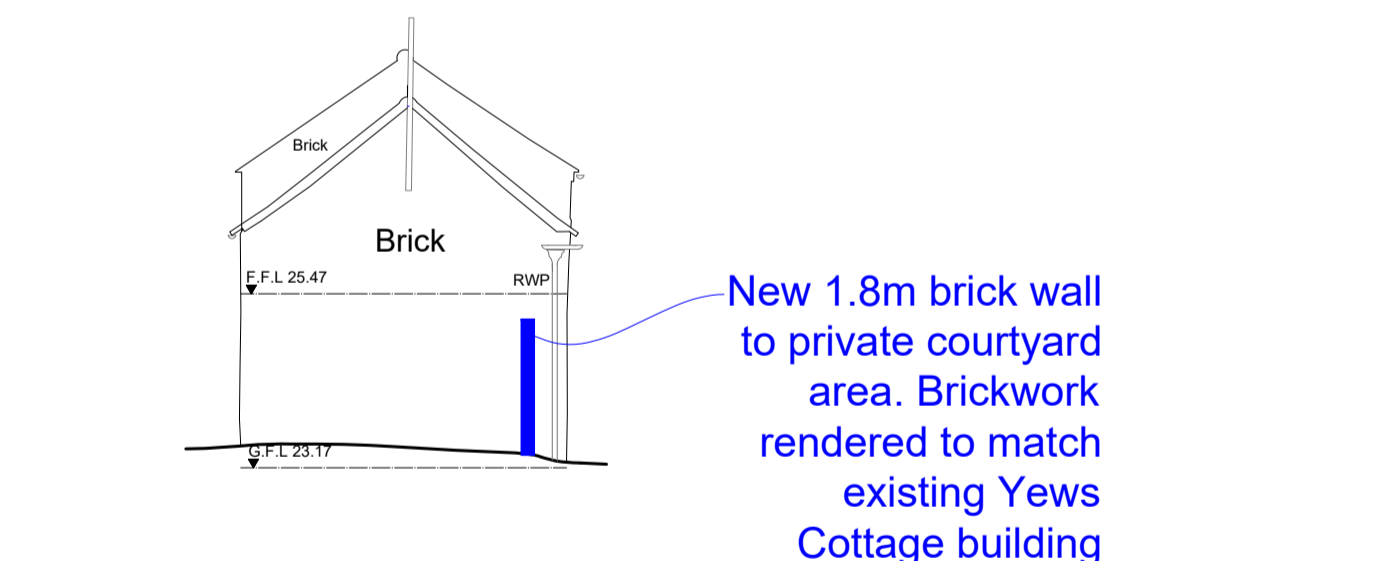

3 222 The Barn (D) SE Elevation (19) as Proposed - (1:100)

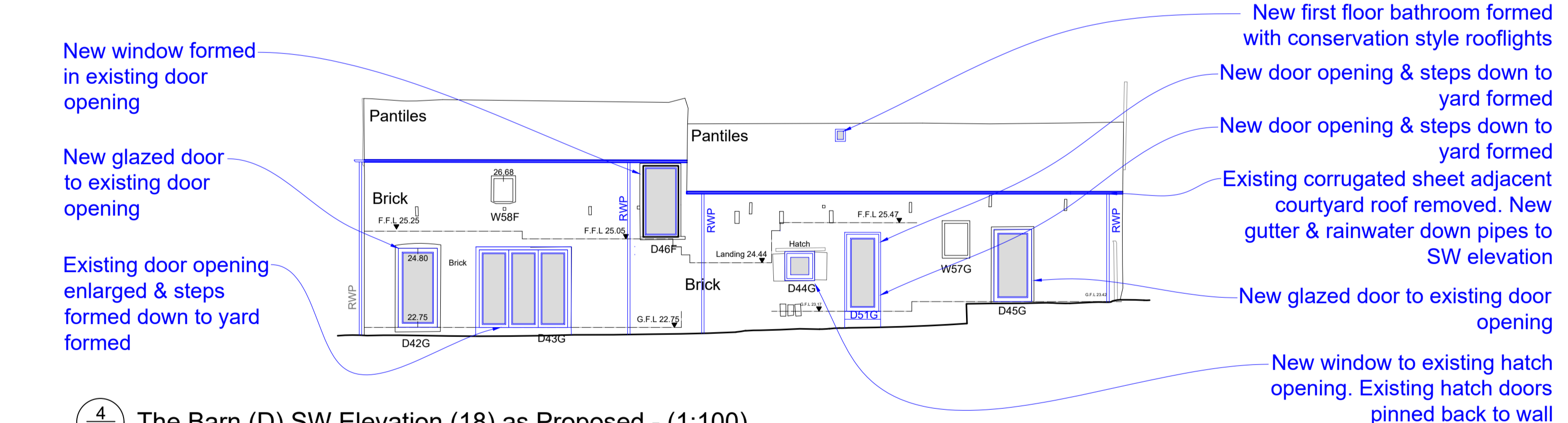

4 222 The Barn (D) SW Elevation (18) as Proposed - (1:100)

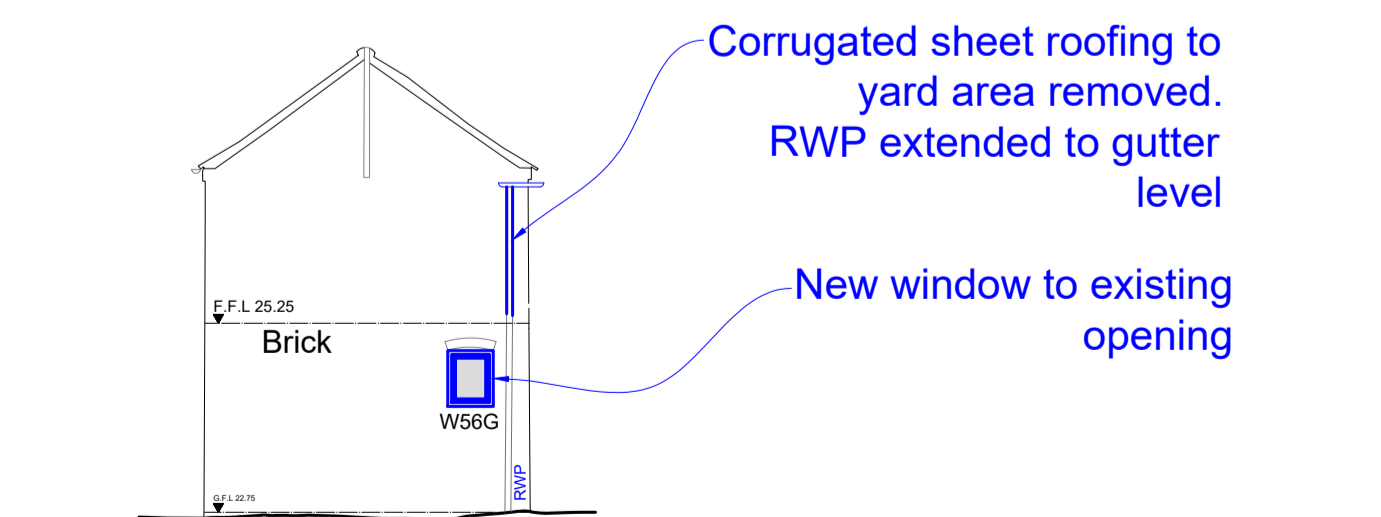

5 222 The Barn (D) NW Elevation (17) as Proposed - (1:100)

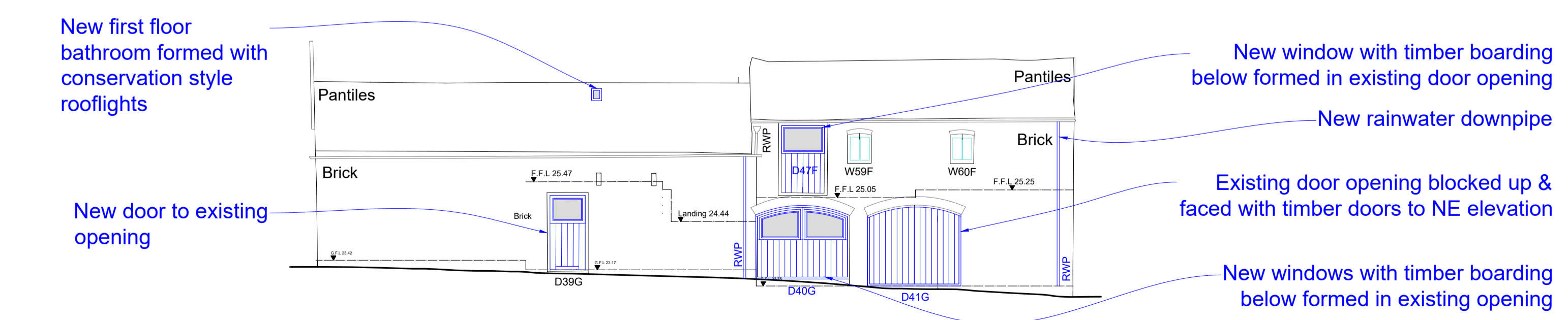

6 222 The Barn (D) NE Elevation (16) as Proposed - (1:100)

Notes:  
As existing drawings based on survey information provided by Terra measurement dated September 2020.  
**ALL DIMENSIONS ARE TO BE CONFIRMED ON SITE.**

**DO NOT SCALE FROM DRAWINGS.**

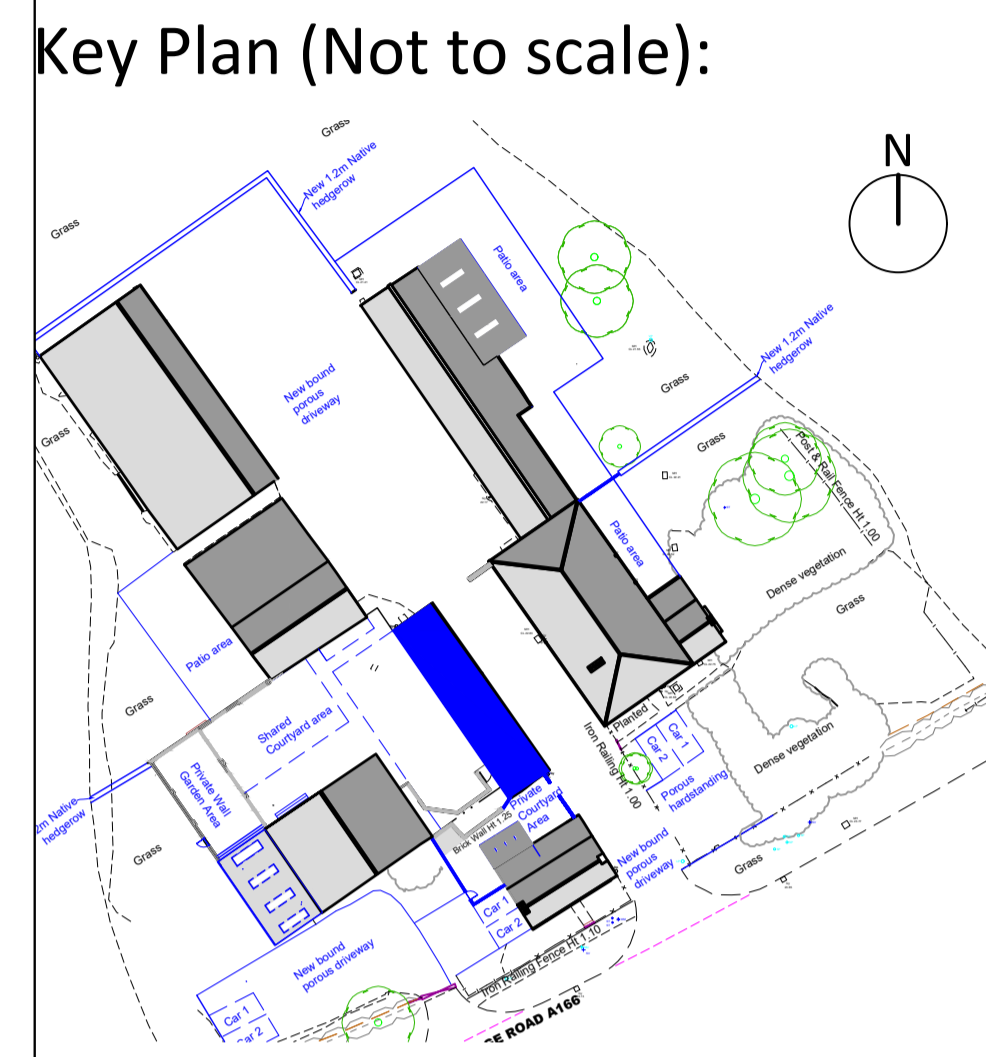

Refer to drawing 044TYD/201 (current revision)- Site Block plan as Proposed for further information.

**ISSUED FOR: Planning**

Drawing Revision	Date	Description
B.	07/06/22	Planning Issue.
A.	24/05/22	Landscaping updates

Client:  
**Stephenson Rural**

Project:  
**The Yews, Dunnington**

Drawing Title:  
**The Barn (D) - as Proposed**

Scale: **1:100@A1** Date: **15/01/2020**

Project Number: **044TYD** Drawing Number: **222** Drawing Revision: **B.**

Do not scale from drawings. Check all dimensions on site  
© All rights reserved

**CHARLOTTE KITCHEN ARCHITECTS LTD.**

82 Greenshaw Drive, Haxby, York, YO32 3DG  
T: 07815 094360 E:charlie@charlottekitchenarchitects.co.uk  
www.charlottekitchenarchitects.co.uk

Charlotte Kitchen Architects Limited is a registered company in England and Wales. Registered address: 82 Greenshaw Drive, Haxby, York, YO32 3DG. Company Number: 10242349

