

1 Site Plan
 scale 1:1250 @ A1 or 1:2500 @ A3

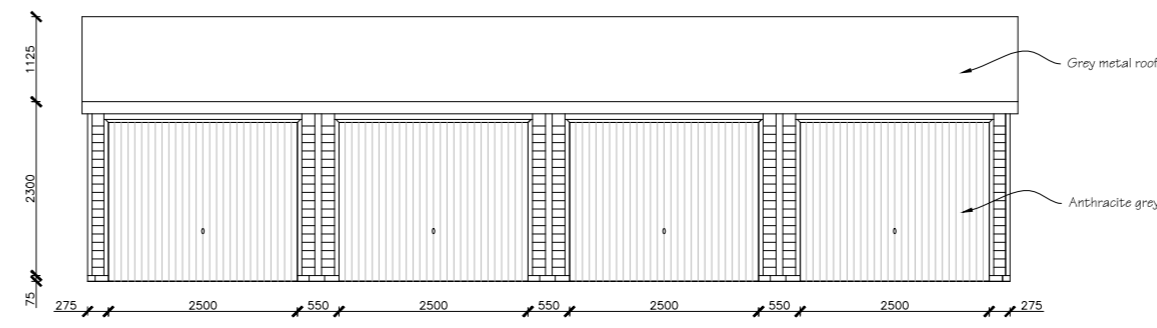

4 Front Elevation (East)
 Scale: 1:100

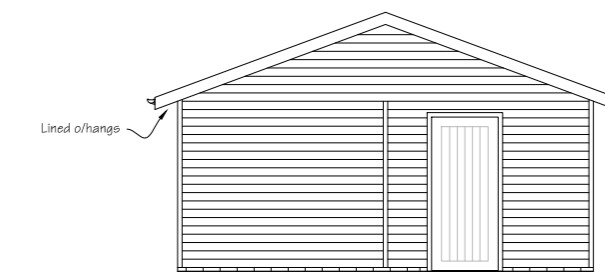

5 Side Elevation (South)
 Scale: 1:100

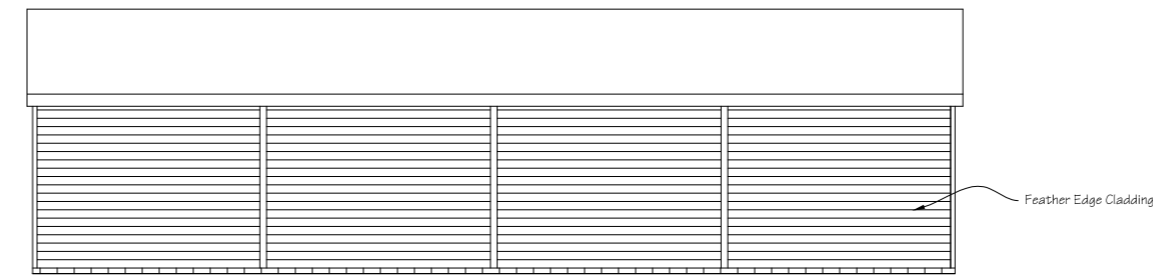

6 Rear Elevation (West)
 Scale: 1:100

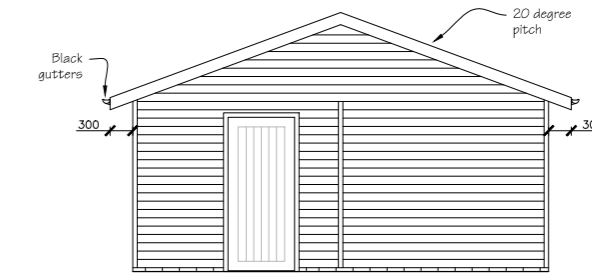

7 Side Elevation (North)
 Scale: 1:100

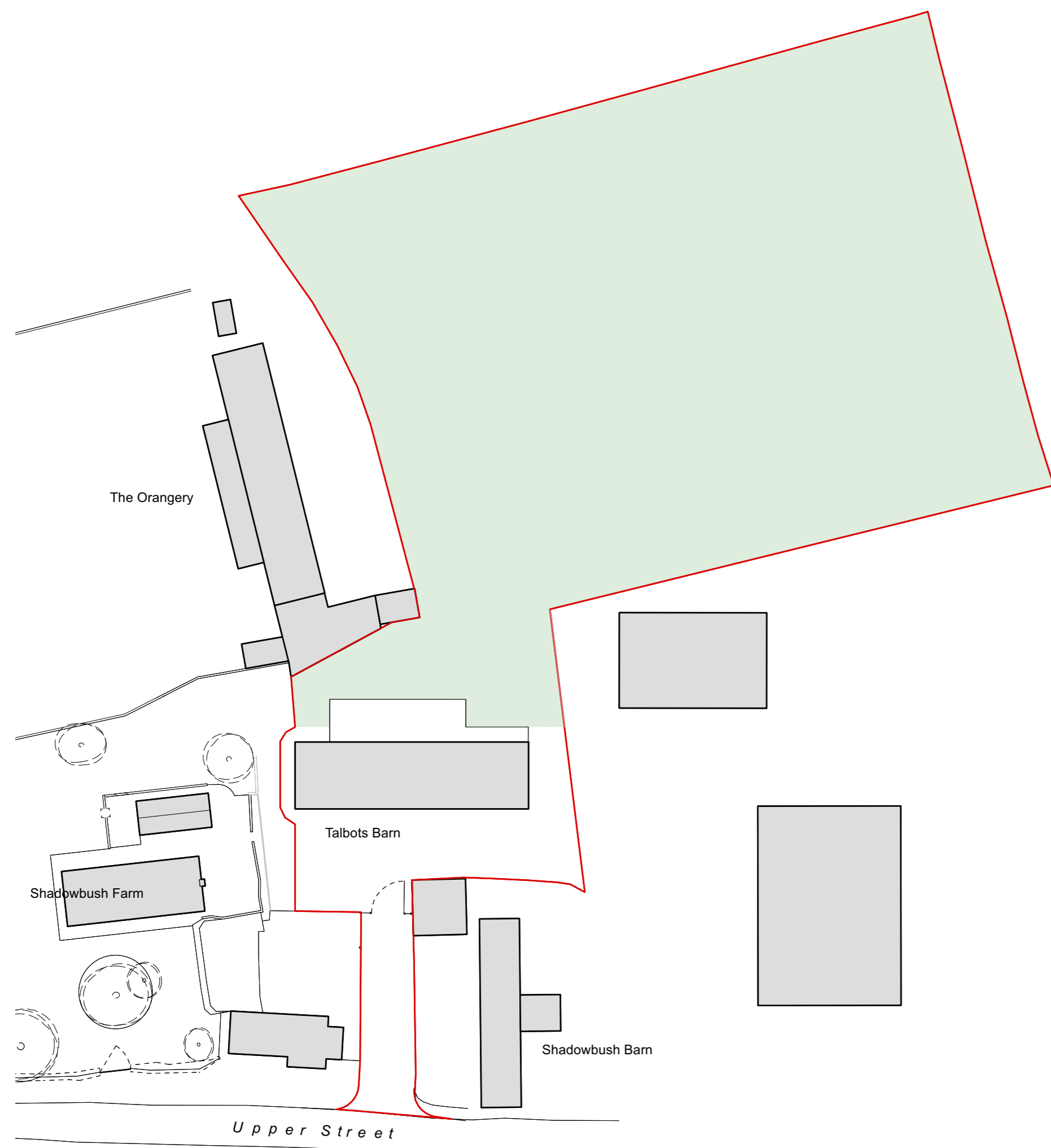

2 Existing Block Plan
 scale 1:500 @ A1 or 1:1000 @ A3

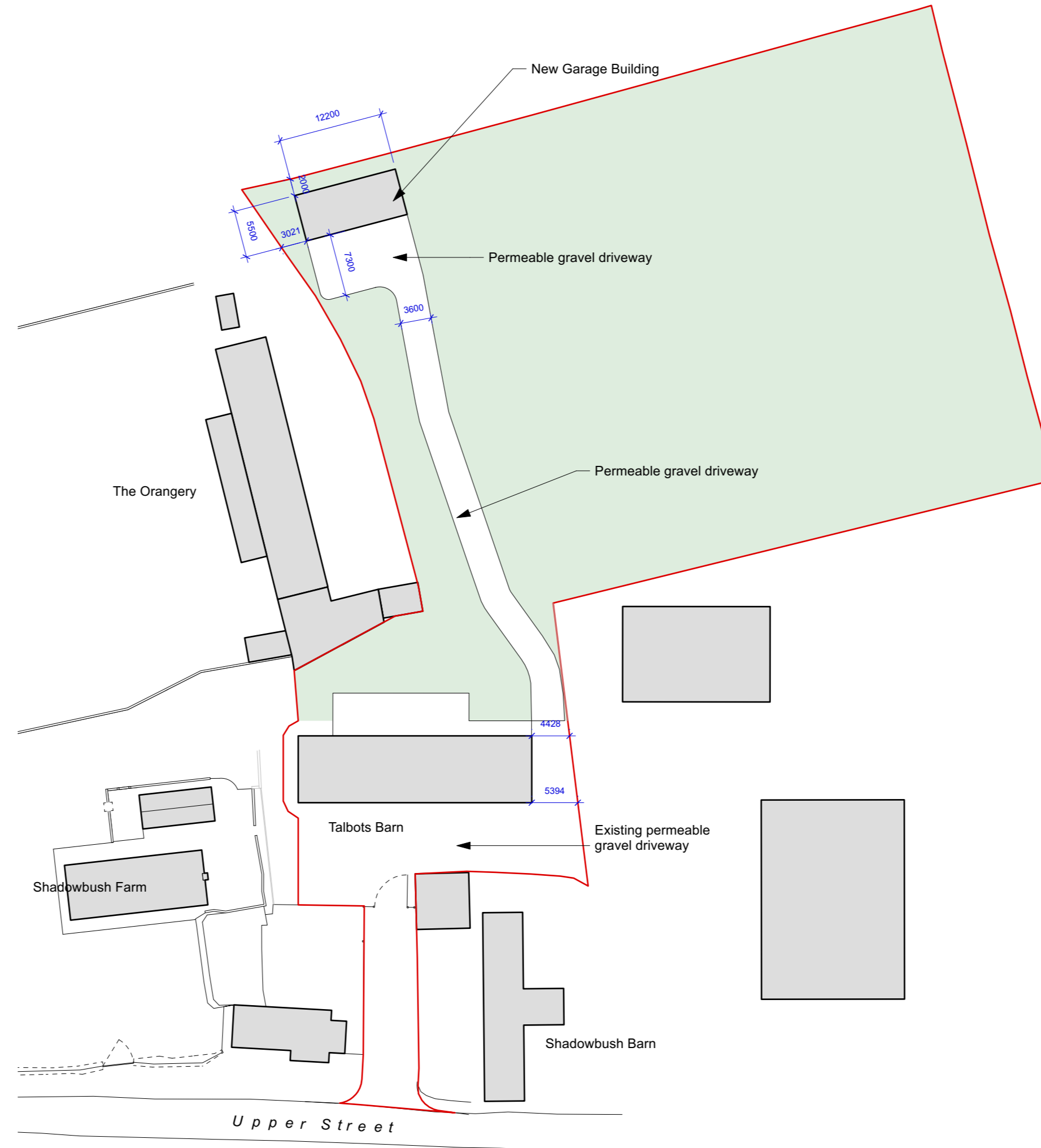

3 Proposed Block Plan
 scale 1:500 @ A1 or 1:1000 @ A3

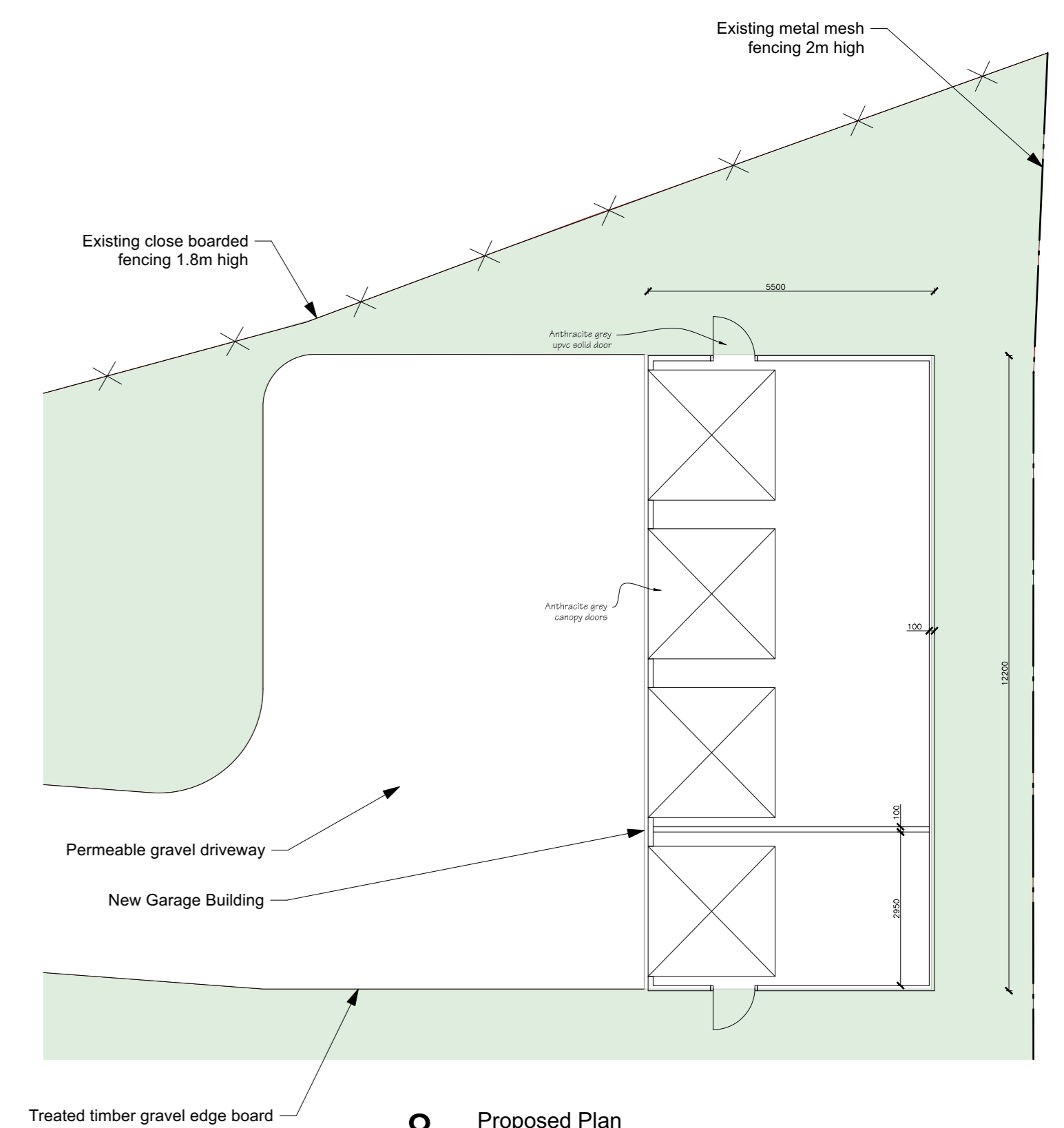

8 Proposed Plan
 Scale: 1:100

Information contained within this drawing is the sole copyright of EKA, and is not to be reproduced without express permission. No implied licence exists. This drawing not to be used for land transfer or valuation purposes. Do not scale from this drawing. All dimensions & levels are to be checked on site by the contractor. Issued for purposes indicated only. Drawing errors and omissions to be reported to the architect.

Client Philip Woodland	Evans Kivotos Architects t: 07775 907709 simon@ekarchitects.co.uk	
Project Talbots Barn, Poslingford		
Drawing Title Site Plan Existing & Proposed Block Plans Proposed Drawings	Status Information	Drawn SK
	Scale 1:500 @ A1	Checked RE
	Drwg. No. & Revision 0268_01	Date May 2022